

Архангельск (8182)63-90-72
Астана (7172)727-132
Астрахань (8512)99-46-04
Барнаул (3852)73-04-60
Белгород (4722)40-23-64
Брянск (4832)59-03-52
Владивосток (423)249-28-31
Волгоград (844)278-03-48
Вологда (8172)26-41-59
Воронеж (473)204-51-73
Екатеринбург (343)384-55-89

Иваново (4932)77-34-06
Ижевск (3412)26-03-58
Иркутск (395)279-98-46
Казань (843)206-01-48
Калининград (4012)72-03-81
Калуга (4842)92-23-67
Кемерово (3842)65-04-62
Киров (8332)68-02-04
Краснодар (861)203-40-90
Красноярск (391)204-63-61
Курск (4712)77-13-04
Липецк (4742)52-20-81

Киргизия (996)312-96-26-47

Магнитогорск (3519)55-03-13
Москва (495)268-04-70
Мурманск (8152)59-64-93
Набережные Челны (8552)20-53-41
Нижний Новгород (831)429-08-12
Новокузнецк (3843)20-46-81
Новосибирск (383)227-86-73
Омск (3812)21-46-40
Орел (4862)44-53-42
Оренбург (3532)37-68-04
Пенза (8412)22-31-16

Казахстан (772)734-952-31

Пермь (342)205-81-47
Ростов-на-Дону (863)308-18-15
Рязань (4912)46-61-64
Самара (846)206-03-16
Санкт-Петербург (812)309-46-40
Саратов (845)249-38-78
Севастополь (8692)22-31-93
Симферополь (3652)67-13-56
Смоленск (4812)29-41-54
Сочи (862)225-72-31
Ставрополь (8652)20-65-13

Таджикистан (992)427-82-92-69

Сургут (3462)77-98-35
Тверь (4822)63-31-35
Томск (3822)98-41-53
Тула (4872)74-02-29
Тюмень (3452)66-21-18
Ульяновск (8422)24-23-59
Уфа (347)229-48-12
Хабаровск (4212)92-98-04
Челябинск (351)202-03-61
Череповец (8202)49-02-64
Ярославль (4852)69-52-93

<http://sunflower.nt-rt.ru> || srw@nt-rt.ru

ЗАПЧАСТИ ДЛЯ ГЛУБОКОРЫХЛИТЕЛЕЙ SUNFLOWER 4010/4110/4212/4411/4510

Описание

RECOMMENDED DEALER LIST

RECOMMENDED DEALER STOCK 89

SERVICE PARTS

AUTO RESET SHANK ASSEMBLY 73
 DECAL PLACEMENT 85
 DEPTH CONTROL INDICATOR GAUGE 71
 FRONT GANG LIFT HYDRAULICS 33
 FRONT SCRAPER BAR ASSEMBLY 55
 INDIVIDUAL FRONT BLADE ASSEMBLY (VERSION 1) 47
 INDIVIDUAL FRONT BLADE ASSEMBLY (VERSION 2) 49
 INDIVIDUAL FRONT BLADE CENTER SHANK ASSY. (LEFT FRONT GANG) 51
 LEVELER TUBE ASSEMBLY 21
 LIGHT KIT ASSEMBLY (VERSION 1) 77
 LIGHT KIT ASSEMBLY (VERSION 2) 79
 MAIN LIFT HYDRAULICS (SERIAL # 04411G20000018 & EARLIER) 25
 MAIN LIFT HYDRAULICS (SERIAL # 04411H20000019 & LATER) 27
 REAR GANG ASSEMBLY 61
 REAR GANG HYDRAULICS (SERIAL # 04411G20000018 & EARLIER) 35
 REAR GANG HYDRAULICS (SERIAL # 04411H20000019 & LATER) 37
 REAR SCRAPER BAR ASSEMBLY 65
 REAR TOW HITCH W/BALL JOINT 81
 REAR TOW HITCH W/HITCH SLIDE & BALL JOINT 83
 SAFETY SIGN PLACEMENT 87
 SOLID FRONT GANG ASSEMBLY 53
 SPINDLE & WHEEL ASSEMBLY (5, 7 & 9 SHANK WALKING TANDEM) 17
 SPINDLE & WHEEL ASSEMBLY - 5 SHANK (SINGLE WHEEL LIFT) 15
 STROKE CONTROL ASSEMBLY 23
 TONGUE ASSEMBLY 19
 TRUNNION BEARING ASSEMBLY 63
 3 1/2" X 16" CYLINDER SN12043R (VERSION 2, 10/22/03 & LATER) 31
 3 1/2" X 16" CYLINDER SN4429 (VERSION 1, PRIOR TO 10/22/03) 29
 3 3/4" X 8" CYLINDER SN12059R (VERSION 2, 6/27/03 & LATER) 45
 3 3/4" X 8" HYDRAULIC CYLINDER 4438 (VERSION 1, PRIOR TO 6/27/03) 43
 4" X 8" HYDRAULIC CYLINDER 12047R (VERSION 2, 8/12/03 & LATER) 41
 4" X 8" HYDRAULIC CYLINDER 4437 (VERSION 1, PRIOR TO 8/12/03) 39
 5 SHANK FRAME ASSEMBLY 7
 5 SHANK FRONT GANG MOUNTING 57
 5 SHANK MAIN LIFT ASSEMBLY 11
 5 SHANK REAR GANG MOUNTING 67
 7 & 9 SHANK FRAME ASSEMBLY 9
 7 & 9 SHANK FRONT GANG MOUNTING 59
 7 & 9 SHANK MAIN LIFT ASSEMBLY 13
 7 & 9 SHANK REAR GANG MOUNTING 69

4411 DISC RIPPER

3
INDEX

Part No.	Page	Grid	Part No.	Page	Grid	Part No.	Page	Grid	Part No.	Page	Grid
SNCS516114	19	1-B 7	SN12033	41	1-B 10	SN175	37	1-B 9	SN2984	81	1-B 14
SNFK150013	19	1-B 7	SN12033	45	1-B 10	SN1753	73	1-B 13	SN2984	83	1-B 14
SNFK150173	19	1-B 7	SN12040	31	1-B 9	SN176	33	1-B 9	SN2984	89	1-B 14
SNFK150173	57	1-B 11	SN12041	31	1-B 9	SN176	35	1-B 9	SN2992	11	1-B 7
SNFK150173	59	1-B 11	SN12042	31	1-B 9	SN176	37	1-B 9	SN2992	13	1-B 7
SNFK150173	67	1-B 12	SN12043	25	1-B 8	SN1810-1	19	1-B 7	SN302	15	1-B 7
SNFK150173	69	1-B 12	SN12043	27	1-B 8	SN1817	23	1-B 8	SN302	17	1-B 7
SNFK310044	47	1-B 10	SN12047	33	1-B 9	SN1823	55	1-B 11	SN302	75	1-B 13
SNFK310044	49	1-B 10	SN12047	35	1-B 9	SN1823	65	1-B 12	SN303	15	1-B 7
SNFK310044	89	1-B 14	SN12047	37	1-B 9	SN1849	21	1-B 8	SN303	17	1-B 7
SNFK310045	49	1-B 10	SN12055	41	1-B 10	SN1875	21	1-B 8	SN303	75	1-B 13
SNFK310045	89	1-B 14	SN12055	45	1-B 10	SN1880	21	1-B 8	SN3050	75	1-B 13
SNFK340051	47	1-B 10	SN12059	33	1-B 9	SN1891	19	1-B 7	SN3061	11	1-B 7
SNFK340051	49	1-B 10	SN12059	35	1-B 9	SN1918	7	1-B 6	SN3061	13	1-B 7
SNFK340090	47	1-B 10	SN1220	11	1-B 7	SN1918	9	1-B 6	SN3061	89	1-B 14
SNFK340090	49	1-B 10	SN1220	13	1-B 7	SN1935	17	1-B 7	SN3062	11	1-B 7
SNFK340090	89	1-B 14	SN12268	25	1-B 8	SN1935	89	1-B 14	SN3062	13	1-B 7
SNFK340167	15	1-B 7	SN12268	27	1-B 8	SN1936	17	1-B 7	SN3062	89	1-B 14
SNFK340167	89	1-B 14	SN1243	23	1-B 8	SN1936	89	1-B 14	SN3063	11	1-B 7
SNFK340168	15	1-B 7	SN12452	11	1-B 7	SN1937	17	1-B 7	SN3063	13	1-B 7
SNFK340168	89	1-B 14	SN12452	13	1-B 7	SN1944	17	1-B 7	SN3063	89	1-B 14
SNFK361002	73	1-B 13	SN12626	75	1-B 13	SN198	81	1-B 14	SN3066	11	1-B 7
SN10007	79	1-B 13	SN12741	19	1-B 7	SN198	83	1-B 14	SN3066	13	1-B 7
SN10012	79	1-B 13	SN12758	27	1-B 8	SN198	89	1-B 14	SN3066	15	1-B 7
SN10394	79	1-B 13	SN12758	33	1-B 9	SN1997	53	1-B 11	SN3066	17	1-B 7
SN104	21	1-B 8	SN12758	37	1-B 9	SN2008	61	1-B 12	SN3068	19	1-B 7
SN1040	7	1-B 6	SN12759	19	1-B 7	SN2036	53	1-B 11	SN3090	53	1-B 11
SN1040	9	1-B 6	SN12760R	79	1-B 13	SN2036	61	1-B 12	SN3091	63	1-B 12
SN1040	11	1-B 7	SN12761	19	1-B 7	SN2037	53	1-B 11	SN3094	63	1-B 12
SN1040	13	1-B 7	SN12762B	75	1-B 13	SN2037	61	1-B 12	SN3095	53	1-B 11
SN1040	47	1-B 10	SN12763	75	1-B 13	SN2045	19	1-B 7	SN3096	53	1-B 11
SN1040	49	1-B 10	SN12764B	73	1-B 13	SN2045	23	1-B 8	SN3117	17	1-B 7
SN1040	51	1-B 11	SN12765B	75	1-B 13	SN2079	19	1-B 7	SN3117	89	1-B 14
SN1040	53	1-B 11	SN1283	7	1-B 6	SN2079	33	1-B 9	SN3118	17	1-B 7
SN1040	61	1-B 12	SN1283	9	1-B 6	SN2079	73	1-B 13	SN3118	89	1-B 14
SN1040	71	1-B 13	SN1283	19	1-B 7	SN2085	19	1-B 7	SN3164	25	1-B 8
SN1040	73	1-B 13	SN1283	21	1-B 8	SN2085	75	1-B 13	SN3164	27	1-B 8
SN1040	81	1-B 14	SN1283	73	1-B 13	SN2088	19	1-B 7	SN3164	33	1-B 9
SN1040	83	1-B 14	SN1298	7	1-B 6	SN2096	19	1-B 7	SN3165YD	19	1-B 7
SN10400	51	1-B 11	SN1298	9	1-B 6	SN2098-1	21	1-B 8	SN3253	25	1-B 8
SN10445	79	1-B 13	SN1345	47	1-B 10	SN2098-5	11	1-B 7	SN3253	27	1-B 8
SN10460	79	1-B 13	SN140	23	1-B 8	SN2098-6	17	1-B 7	SN3253	33	1-B 9
SN10460	89	1-B 14	SN140	71	1-B 13	SN2316	73	1-B 13	SN3253	35	1-B 9
SN10461	79	1-B 13	SN1599	21	1-B 8	SN2425	35	1-B 9	SN3253	37	1-B 9
SN10486	79	1-B 13	SN1602	47	1-B 10	SN2425	37	1-B 9	SN3271N	53	1-B 11
SN105	49	1-B 10	SN1602	49	1-B 10	SN2426	25	1-B 8	SN3271N	61	1-B 12
SN105	53	1-B 11	SN1602	89	1-B 14	SN2426	27	1-B 8	SN3283N	61	1-B 12
SN105	83	1-B 14	SN1603	47	1-B 10	SN2426	33	1-B 9	SN3283N	89	1-B 14
SN106	7	1-B 6	SN1603	49	1-B 10	SN245	11	1-B 7	SN3298	17	1-B 7
SN106	9	1-B 6	SN1603	89	1-B 14	SN245	13	1-B 7	SN330	61	1-B 12
SN106	11	1-B 7	SN1605	15	1-B 7	SN2487	33	1-B 9	SN3300	17	1-B 7
SN106	13	1-B 7	SN1605	17	1-B 7	SN2487	35	1-B 9	SN3300	89	1-B 14
SN106	21	1-B 8	SN1605	47	1-B 10	SN2491	47	1-B 10	SN3301	15	1-B 7
SN106	47	1-B 10	SN1605	49	1-B 10	SN2491	49	1-B 10	SN3301	17	1-B 7
SN106	49	1-B 10	SN1605	89	1-B 14	SN2555	55	1-B 11	SN3301	89	1-B 14
SN106	51	1-B 11	SN1606	15	1-B 7	SN2555	65	1-B 12	SN3302	15	1-B 7
SN106	61	1-B 12	SN1606	17	1-B 7	SN2566	7	1-B 6	SN3302	17	1-B 7
SN106	71	1-B 13	SN1606	47	1-B 10	SN2566	9	1-B 6	SN3302	89	1-B 14
SN106	73	1-B 13	SN1606	49	1-B 10	SN2568	7	1-B 6	SN3303	15	1-B 7
SN106	81	1-B 14	SN1606	89	1-B 14	SN2568	9	1-B 6	SN3303	17	1-B 7
SN106	83	1-B 14	SN1609	47	1-B 10	SN2568	79	1-B 13	SN3303	89	1-B 14
SN10744	75	1-B 13	SN1609	49	1-B 10	SN2569	15	1-B 7	SN3331	11	1-B 7
SN108	19	1-B 7	SN1609	83	1-B 14	SN2585	17	1-B 7	SN3331	13	1-B 7
SN108	53	1-B 11	SN1610	15	1-B 7	SN2587	77	1-B 13	SN3363	83	1-B 14
SN108	61	1-B 12	SN1610	17	1-B 7	SN2587	79	1-B 13	SN3364	83	1-B 14
SN109	19	1-B 7	SN1610	89	1-B 14	SN2686N	53	1-B 11	SN3365	83	1-B 14
SN110	7	1-B 6	SN1611	47	1-B 10	SN2686N	61	1-B 12	SN3365	89	1-B 14
SN110	9	1-B 6	SN1611	49	1-B 10	SN2723B	53	1-B 11	SN3366	83	1-B 14
SN110	19	1-B 7	SN1611-1	47	1-B 10	SN2723B	61	1-B 12	SN3366	89	1-B 14
SN110	73	1-B 13	SN1611-1	49	1-B 10	SN2750	79	1-B 13	SN3367	83	1-B 14
SN112	75	1-B 13	SN1678	73	1-B 13	SN2755	21	1-B 8	SN3369	19	1-B 7
SN1122	7	1-B 6	SN1697	73	1-B 13	SN2756	61	1-B 12	SN3369	89	1-B 14
SN1122	9	1-B 6	SN1723	73	1-B 13	SN2819B	53	1-B 11	SN3451	33	1-B 9
SN12015	31	1-B 9	SN175	33	1-B 9	SN2819B	61	1-B 12	SN3565	33	1-B 9
SN12018	31	1-B 9	SN175	35	1-B 9	SN2984	23	1-B 8	SN3567	33	1-B 9

INDEX

Part No.	Page	Grid	Part No.	Page	Grid	Part No.	Page	Grid	Part No.	Page	Grid
SN3567	35	1-B 9	SN4438	37	1-B 9	SN5847	77	1-B 13	SN7138	61	1-B 12
SN3567	37	1-B 9	SN4454	25	1-B 8	SN5847	89	1-B 14	SN7139	55	1-B 11
SN3577	15	1-B 7	SN4454	27	1-B 8	SN5848	77	1-B 13	SN7139	65	1-B 12
SN3577	17	1-B 7	SN4455	33	1-B 9	SN5848	89	1-B 14	SN7140	55	1-B 11
SN3582	17	1-B 7	SN4455	35	1-B 9	SN5849	77	1-B 13	SN7140	65	1-B 12
SN3588	17	1-B 7	SN4455	37	1-B 9	SN5849	89	1-B 14	SN7141	53	1-B 11
SN3669	11	1-B 7	SN4457	25	1-B 8	SN5857	77	1-B 13	SN7141	61	1-B 12
SN3669	13	1-B 7	SN4457	27	1-B 8	SN5975	53	1-B 11	SN7318	73	1-B 13
SN3683	15	1-B 7	SN4458	25	1-B 8	SN5975	61	1-B 12	SN7319	73	1-B 13
SN3683	89	1-B 14	SN4458	27	1-B 8	SN5976	53	1-B 11	SN7320	75	1-B 13
SN3684	15	1-B 7	SN4458	29	1-B 8	SN5976	61	1-B 12	SN7325	11	1-B 7
SN3684	89	1-B 14	SN4458	31	1-B 9	SN5977	47	1-B 10	SN7325	13	1-B 7
SN3685	15	1-B 7	SN4458	39	1-B 9	SN5977	49	1-B 10	SN7329	11	1-B 7
SN3686	15	1-B 7	SN4458	41	1-B 10	SN5978	47	1-B 10	SN7329	13	1-B 7
SN3686	89	1-B 14	SN4458	43	1-B 10	SN5978	49	1-B 10	SN7334	33	1-B 9
SN3687	15	1-B 7	SN4458	45	1-B 10	SN6101	55	1-B 11	SN7335	13	1-B 7
SN3688Y	15	1-B 7	SN4462	25	1-B 8	SN6101	65	1-B 12	SN7346	61	1-B 12
SN3723	19	1-B 7	SN4462	27	1-B 8	SN6102	71	1-B 13	SN7373	71	1-B 13
SN3723	23	1-B 8	SN4463	27	1-B 8	SN6102	79	1-B 13	SN7377	47	1-B 10
SN3724	19	1-B 7	SN4463	33	1-B 9	SN6102	89	1-B 14	SN7377	49	1-B 10
SN3724	23	1-B 8	SN4463	37	1-B 9	SN6103	55	1-B 11	SN7379	73	1-B 13
SN3750	7	1-B 6	SN4475	25	1-B 8	SN6103	65	1-B 12	SN7379	89	1-B 14
SN3750	9	1-B 6	SN4475	27	1-B 8	SN6103	89	1-B 14	SN7380	73	1-B 13
SN3763	71	1-B 13	SN4478	25	1-B 8	SN6147	53	1-B 11	SN7381	75	1-B 13
SN3763	89	1-B 14	SN4478	27	1-B 8	SN6147	61	1-B 12	SN7382	75	1-B 13
SN3765	7	1-B 6	SN4484	25	1-B 8	SN6148	53	1-B 11	SN7423	61	1-B 12
SN3765	9	1-B 6	SN4484	27	1-B 8	SN6148	61	1-B 12	SN7438	65	1-B 12
SN3880	55	1-B 11	SN4623	33	1-B 9	SN6275	75	1-B 13	SN7439	65	1-B 12
SN3880	65	1-B 12	SN4700	81	1-B 14	SN6276	75	1-B 13	SN7440	65	1-B 12
SN3881	7	1-B 6	SN4732	23	1-B 8	SN6277	75	1-B 13	SN7458	61	1-B 12
SN3881	9	1-B 6	SN4740	83	1-B 14	SN6277	89	1-B 14	SN7599N	47	1-B 10
SN3881	55	1-B 11	SN486	19	1-B 7	SN6307	53	1-B 11	SN7599N	49	1-B 10
SN3881	65	1-B 12	SN486	61	1-B 12	SN6307	61	1-B 12	SN7602N	47	1-B 10
SN3881	79	1-B 13	SN4914	19	1-B 7	SN6406	51	1-B 11	SN7602N	49	1-B 10
SN3890	53	1-B 11	SN4915	19	1-B 7	SN6575	7	1-B 6	SN7604	47	1-B 10
SN3937	53	1-B 11	SN4924	63	1-B 12	SN6575	9	1-B 6	SN7604	49	1-B 10
SN3937	61	1-B 12	SN4944	23	1-B 8	SN669-1	7	1-B 6	SN7604	89	1-B 14
SN3938	57	1-B 11	SN4954	53	1-B 11	SN669-1	9	1-B 6	SN779	23	1-B 8
SN3938	59	1-B 11	SN5015	73	1-B 13	SN669-1	23	1-B 8	SN7807	11	1-B 7
SN3938	67	1-B 12	SN5026	53	1-B 11	SN669-1	71	1-B 13	SN7807	13	1-B 7
SN3938	69	1-B 12	SN506	7	1-B 6	SN669-1	73	1-B 13	SN7858	19	1-B 7
SN3938	73	1-B 13	SN506	9	1-B 6	SN669-1	79	1-B 13	SN7863	53	1-B 11
SN4014005	25	1-B 8	SN506	79	1-B 13	SN669-1	81	1-B 14	SN7863	61	1-B 12
SN4014005	27	1-B 8	SN5063	75	1-B 13	SN669-1	83	1-B 14	SN7863	89	1-B 14
SN4033005	25	1-B 8	SN5080	75	1-B 13	SN6732	55	1-B 11	SN7998	21	1-B 8
SN4066005	27	1-B 8	SN5089	73	1-B 13	SN6732	65	1-B 12	SN7999	21	1-B 8
SN4104002	33	1-B 9	SN5110	53	1-B 11	SN6733	55	1-B 11	SN8610-1	39	1-B 9
SN4110002	33	1-B 9	SN5130	7	1-B 6	SN6733	65	1-B 12	SN8610-1	41	1-B 10
SN4132002	35	1-B 9	SN5130	9	1-B 6	SN6734	55	1-B 11	SN8610-1	43	1-B 10
SN4150006	25	1-B 8	SN5137	23	1-B 8	SN6734	65	1-B 12	SN8610-1	45	1-B 10
SN4150006	27	1-B 8	SN5172	19	1-B 7	SN6773	55	1-B 11	SN8618-1	29	1-B 8
SN4170005	25	1-B 8	SN5202	73	1-B 13	SN6773	65	1-B 12	SN8618-1	31	1-B 9
SN4184002	35	1-B 9	SN5273	75	1-B 13	SN6773	89	1-B 14	SN8631-1	29	1-B 8
SN4186005	25	1-B 8	SN5274	75	1-B 13	SN6836	73	1-B 13	SN8631-1	31	1-B 9
SN4192005	27	1-B 8	SN5288	75	1-B 13	SN6837R	73	1-B 13	SN8631-1	39	1-B 9
SN4204002	37	1-B 9	SN5288	89	1-B 14	SN6838	73	1-B 13	SN8631-1	41	1-B 10
SN4206002	33	1-B 9	SN5289	75	1-B 13	SN6839	73	1-B 13	SN8631-1	43	1-B 10
SN4207003	35	1-B 9	SN5302	25	1-B 8	SN6840	75	1-B 13	SN8631-1	45	1-B 10
SN4207003	37	1-B 9	SN5302	27	1-B 8	SN6841	73	1-B 13	SN8653-1	41	1-B 10
SN4208005	27	1-B 8	SN5302	33	1-B 9	SN6842	73	1-B 13	SN8655-1	45	1-B 10
SN4210002	35	1-B 9	SN5302	35	1-B 9	SN6875	19	1-B 7	SN8656-10	45	1-B 10
SN4213002	33	1-B 9	SN5302	37	1-B 9	SN6876	19	1-B 7	SN8670-10	41	1-B 10
SN4214002	35	1-B 9	SN5339	33	1-B 9	SN6877	19	1-B 7	SN8671-1	29	1-B 8
SN4215002	33	1-B 9	SN5340	25	1-B 8	SN6878	19	1-B 7	SN8671-1	31	1-B 9
SN4222002	33	1-B 9	SN5340	27	1-B 8	SN6879	19	1-B 7	SN8671-1	39	1-B 9
SN4228002	37	1-B 9	SN5419	73	1-B 13	SN6915	23	1-B 8	SN8671-1	41	1-B 10
SN4238002	35	1-B 9	SN5425	73	1-B 13	SN6923R	7	1-B 6	SN8671-1	43	1-B 10
SN4240002	35	1-B 9	SN5530	21	1-B 8	SN6923R	9	1-B 6	SN8671-1	45	1-B 10
SN4429	25	1-B 8	SN5555	15	1-B 7	SN6925	25	1-B 8	SN8683-1	31	1-B 9
SN4429	27	1-B 8	SN5578	15	1-B 7	SN6925	27	1-B 8	SN8683-1	39	1-B 9
SN4437	33	1-B 9	SN5838	77	1-B 13	SN6930	23	1-B 8	SN8683-1	41	1-B 10
SN4437	35	1-B 9	SN5844	77	1-B 13	SN7001	7	1-B 6	SN8683-1	43	1-B 10
SN4437	37	1-B 9	SN5845	77	1-B 13	SN7001	9	1-B 6	SN8683-1	45	1-B 10
SN4438	33	1-B 9	SN5846	77	1-B 13	SN7001	89	1-B 14	SN8686-1	29	1-B 8
SN4438	35	1-B 9	SN5846	89	1-B 14	SN7138	53	1-B 11	SN8698-10	43	1-B 10

4411 DISC RIPPER

5
INDEX

Part No.	Page	Grid	Part No.	Page	Grid	Part No.	Page	Grid	Part No.	Page	Grid
SN8699-10	39	1-B 9	SN9072	53	1-B 11	SN997052	43	1-B 10			
SN8704-10	29	1-B 8	SN9073	53	1-B 11	SN997052	45	1-B 10			
SN8712-1	29	1-B 8	SN9074	61	1-B 12	SN997068	85	1-B 14			
SN8717-1	43	1-B 10	SN9075	61	1-B 12	SN997074	87	1-B 14			
SN8718-1	39	1-B 9	SN9084	11	1-B 7	SN997246	85	1-B 14			
SN8734-10	29	1-B 8	SN9085	11	1-B 7	SN997263	85	1-B 14			
SN8736-10	43	1-B 10	SN9086	13	1-B 7	SN997311	87	1-B 14			
SN8736-10	45	1-B 10	SN9087	13	1-B 7	SN997312	87	1-B 14			
SN8739-10	39	1-B 9	SN9088	7	1-B 6	SN997402	47	1-B 10			
SN8739-10	41	1-B 10	SN9089	7	1-B 6	SN997426	85	1-B 14			
SN8774-1	29	1-B 8	SN9090	7	1-B 6	SN997472	85	1-B 14			
SN8774-1	89	1-B 14	SN9091	7	1-B 6	SN997479	85	1-B 14			
SN8776-1	43	1-B 10	SN9092	9	1-B 6	SN997654	49	1-B 10			
SN8776-1	45	1-B 10	SN9093	9	1-B 6	SN997654	85	1-B 14			
SN8776-1	89	1-B 14	SN9094	9	1-B 6	SN997661	87	1-B 14			
SN8781-1	39	1-B 9	SN9095	71	1-B 13	SN997662	87	1-B 14			
SN8781-1	41	1-B 10	SN9096	21	1-B 8	SN997663	87	1-B 14			
SN8781-1	89	1-B 14	SN9099	21	1-B 8	SN997792	87	1-B 14			
SN8823-1	29	1-B 8	SN9113	23	1-B 8	SN997799	87	1-B 14			
SN8827-1	43	1-B 10	SN9118	51	1-B 11						
SN8827-1	45	1-B 10	SN9119	47	1-B 10						
SN8830-1	39	1-B 9	SN9119	49	1-B 10						
SN8830-1	41	1-B 10	SN9123	47	1-B 10						
SN8851-1	39	1-B 9	SN9124	47	1-B 10						
SN8851-1	43	1-B 10	SN9153	51	1-B 11						
SN8853-1	29	1-B 8	SN9154	47	1-B 10						
SN8862-1	29	1-B 8	SN9154	49	1-B 10						
SN8863-1	31	1-B 9	SN9155	47	1-B 10						
SN8864-1	39	1-B 9	SN9155	49	1-B 10						
SN8864-1	41	1-B 10	SN9156	47	1-B 10						
SN8864-1	43	1-B 10	SN9156	49	1-B 10						
SN8864-1	45	1-B 10	SN9157	47	1-B 10						
SN8894-1	29	1-B 8	SN9157	49	1-B 10						
SN8898-1	39	1-B 9	SN9158	47	1-B 10						
SN8898-1	43	1-B 10	SN9158	49	1-B 10						
SN893	51	1-B 11	SN9159	47	1-B 10						
SN893	83	1-B 14	SN9159	49	1-B 10						
SN8972-1	31	1-B 9	SN918	47	1-B 10						
SN8978-1	31	1-B 9	SN918	49	1-B 10						
SN9008	53	1-B 11	SN918	51	1-B 11						
SN9008	61	1-B 12	SN9193	19	1-B 7						
SN9008	89	1-B 14	SN9196	47	1-B 10						
SN9019	19	1-B 7	SN9196	49	1-B 10						
SN9020	7	1-B 6	SN9197	47	1-B 10						
SN9021	7	1-B 6	SN9197	49	1-B 10						
SN9022	9	1-B 6	SN9257	75	1-B 13						
SN9023	9	1-B 6	SN9390	81	1-B 14						
SN9024	55	1-B 11	SN9390	83	1-B 14						
SN9025	55	1-B 11	SN9423	49	1-B 10						
SN9026	55	1-B 11	SN9424	49	1-B 10						
SN9030	61	1-B 12	SN9425	49	1-B 10						
SN9031	23	1-B 8	SN9426	49	1-B 10						
SN9032	23	1-B 8	SN9434	75	1-B 13						
SN9033	47	1-B 10	SN9556	75	1-B 13						
SN9033	49	1-B 10	SN9556	89	1-B 14						
SN9034	57	1-B 11	SN9557	75	1-B 13						
SN9034	59	1-B 11	SN9557	89	1-B 14						
SN9034	67	1-B 12	SN9557	89	1-B 14						
SN9034	69	1-B 12	SN9691	53	1-B 11						
SN9035	61	1-B 12	SN9691	61	1-B 12						
SN9037	51	1-B 11	SN9705	75	1-B 13						
SN9038	9	1-B 6	SN9736	23	1-B 8						
SN9039	7	1-B 6	SN9737	9	1-B 6						
SN9039	9	1-B 6	SN9738	21	1-B 8						
SN9040	19	1-B 7	SN9739	21	1-B 8						
SN9042	23	1-B 8	SN9740	73	1-B 13						
SN9043	71	1-B 13	SN9741	9	1-B 6						
SN9064	53	1-B 11	SN9742	9	1-B 6						
SN9065	53	1-B 11	SN9749	81	1-B 14						
SN9066	53	1-B 11	SN9749	83	1-B 14						
SN9067	53	1-B 11	SN9777	19	1-B 7						
SN9068	61	1-B 12	SN997002	85	1-B 14						
SN9069	61	1-B 12	SN997048	87	1-B 14						
SN9070	61	1-B 12	SN997052	39	1-B 9						
SN9071	61	1-B 12	SN997052	41	1-B 10						

5 SHANK FRAME ASSEMBLY

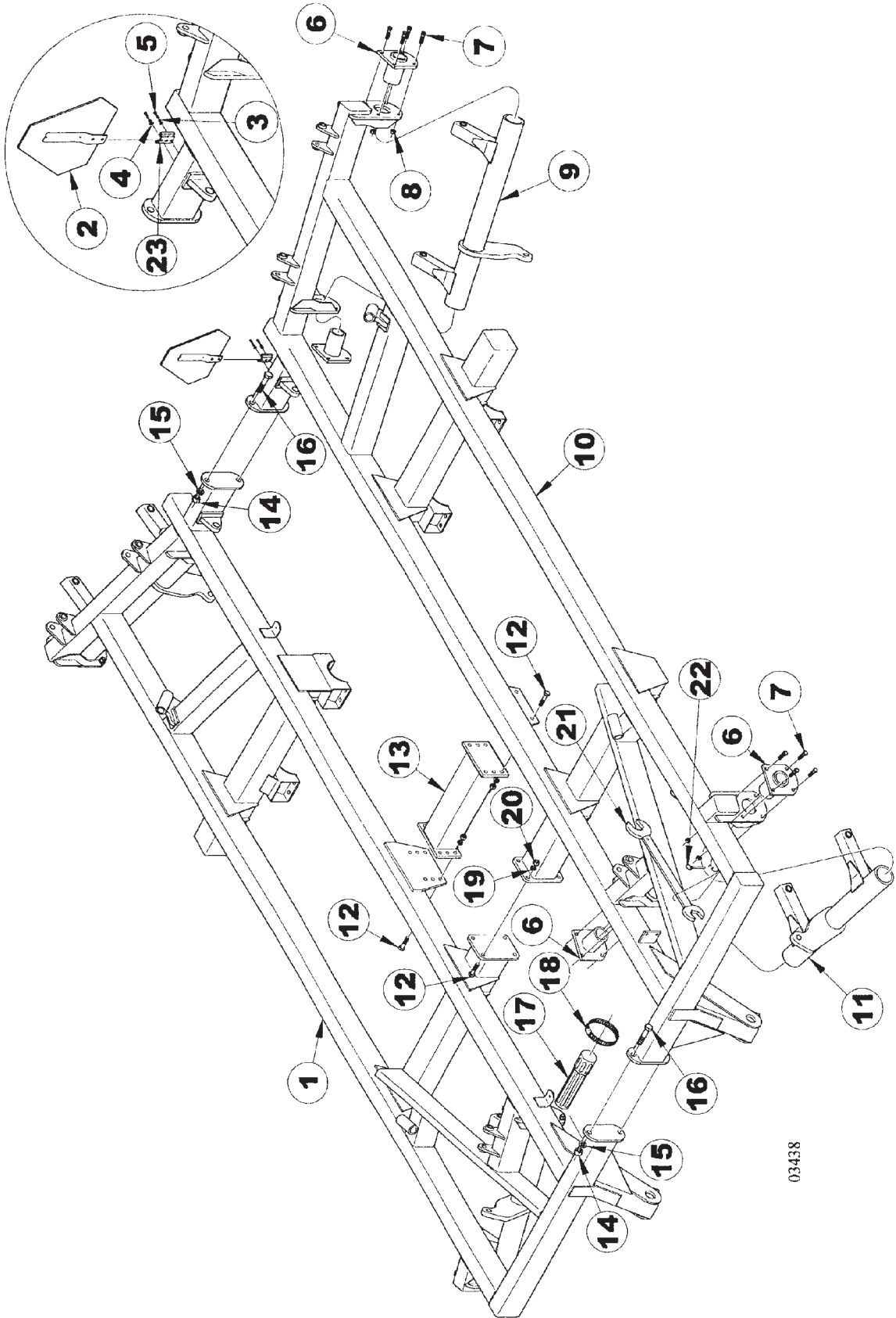

03438

4411 DISC RIPPER
SERVICE PARTS

7

5 SHANK FRAME ASSEMBLY

ITEM	NUMBER	QTY	DESCRIPTION
1	SN9020		MAIN FRAME, 4411-05, RT
2	SN7001		SMV EMBLEM
3	SN506		FLAT WASHER, 1/4", Y/D
4	SN3881		LOCK NUT, 1/4"-20 HEX NYLON INSERT, GR 2, Y/D
5	SN2568		HEX BOLT, 1/4"-20 X 3/4", GR 5 Y/D
6	SN5130		LIFT BEARING
7	SN1298		HEX BOLT, 5/8"-11 X 2 1/2", GR 5, Y/D
8	SN669-1		LOCK NUT, 5/8" HEX NYLON INSERT, GR 5, Y/D
9	SN9091		GANG LIFT, LT RR, 5 SH
	SN9090		GANG LIFT, RT RR, 5 SH
10	SN9021		MAIN FRAME, 4411-05, LT
11	SN9089		GANG LIFT, LT FRT, 5 SH
	SN9088		GANG LIFT, RT FRT, 5 SH
12	SN1122		HEX BOLT, 3/4"-10 X 2 1/2", GR 5, Y/D
13	SN9039		SHANK MOUNT, CENTER
14	SN110		HEX NUT, 1"-8 FULL, GR 5, Y/D
15	SN1283		LOCK WASHER, 1" SPLIT TYPE MED, Y/D
16	SN1918		HEX BOLT, 1"-8 X 2 1/2", GR 5 Y/D
17	SN3750		OPERATOR'S MANUAL TUBE
18	SN3765		HOSE CLAMP, 3 1/2"
19	SN1040		LOCK WASHER, 3/4" SPLIT TYPE MED, Y/D
20	SN106		HEX NUT, 3/4"-10 FULL, GR 5, Y/D
21	SN6923R		WRENCH
22	SN6575		BALL LOCK PIN, 3/8" X 3 1/2" (3 1/8")
23	SN2566		SMV SOCKET

I0003438
PR: t05g30h47b0001

4411 DISC RIPPER
SERVICE PARTS

7 & 9 SHANK FRAME ASSEMBLY

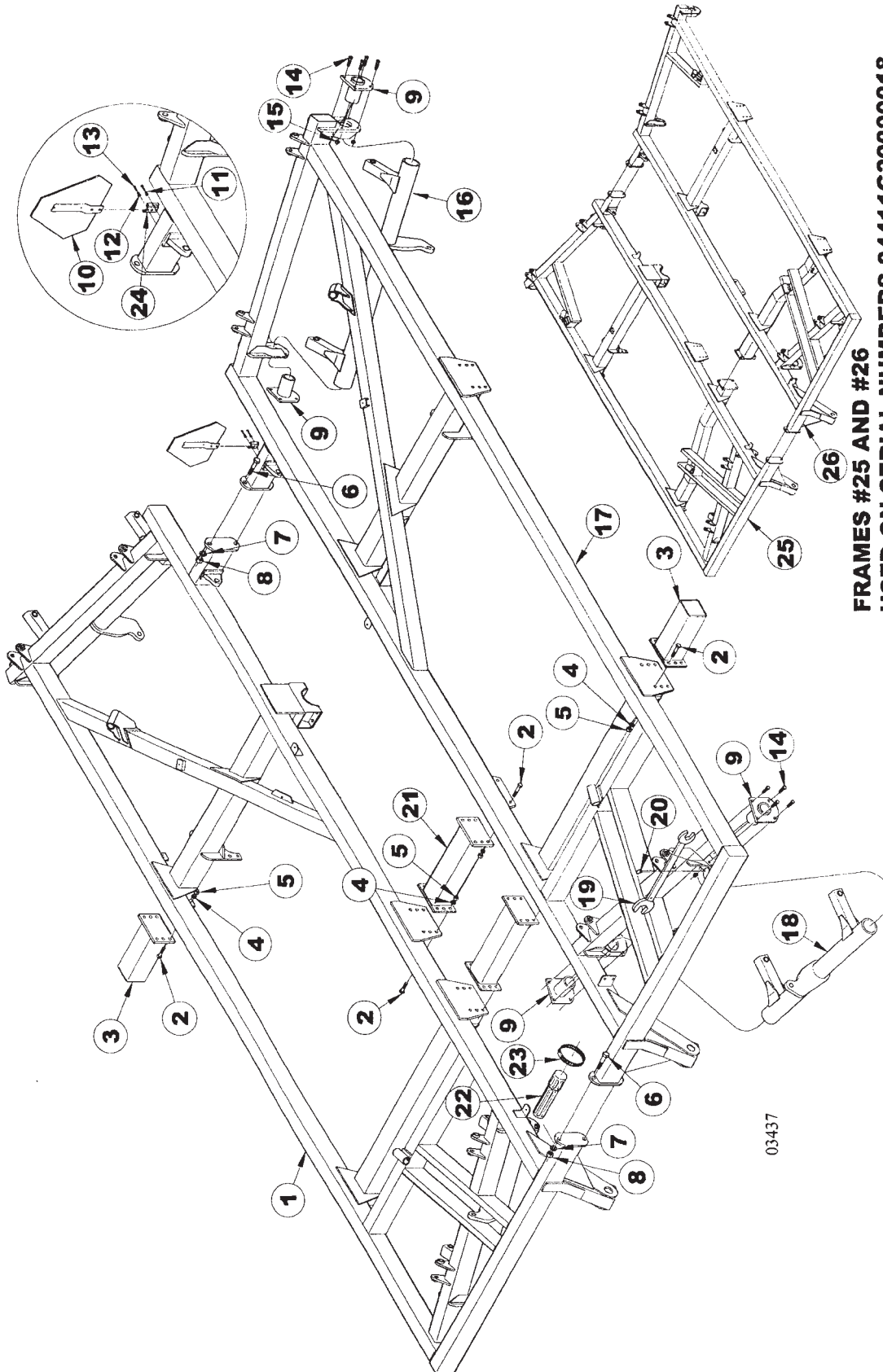

**FRAMES #25 AND #26
USED ON SERIAL NUMBERS 04411G20000018
AND BEFORE**

03-437

**4411 DISC RIPPER
SERVICE PARTS**

9

7 & 9 SHANK FRAME ASSEMBLY

ITEM	NUMBER	QTY	DESCRIPTION
1	SN9741		MAIN FRAME, 4411-0&09,RT (MACHINES WITH SN# 04411H20000019 & HIGHER)
2	SN1122		HEX BOLT, 3/4"-10 X 2 1/2", GR 5, Y/D
3	SN9038		SHANK EXTENSION, 16"
4	SN1040		LOCK WASHER, 3/4" SPLIT TYPE MED, Y/D
5	SN106		HEX NUT, 3/4"-10 FULL, GR 5, Y/D
6	SN1918		HEX BOLT, 1"-8 X 2 1/2", GR 5 Y/D
7	SN1283		LOCK WASHER, 1" SPLIT TYPE MED, Y/D
8	SN110		HEX NUT, 1"-8 FULL, GR 5, Y/D
9	SN5130		LIFT BEARING
10	SN7001		SMV EMBLEM
11	SN506		FLAT WASHER, 1/4", Y/D
12	SN3881		LOCK NUT, 1/4"-20 HEX NYLON INSERT, GR 2, Y/D
13	SN2568		HEX BOLT, 1/4"-20 X 3/4", GR 5 Y/D
14	SN1298		HEX BOLT, 5/8"-11 X 2 1/2", GR 5, Y/D
15	SN669-1		LOCK NUT, 5/8" HEX NYLON INSERT, GR 5, Y/D
16	SN9737		GANG LIFT, REAR, 7&9 SH (MACHINES WITH SN# 04411H20000019 & HIGHER)
	SN9094		GANG LIFT, LT RR, 7&9 SH (MACHINES WITH SN# 04411G20000018 & LOWER)
	SN9093		GANG LIFT, RT RR, 7&9 SH (MACHINES WITH SN# 04411G20000018 & LOWER)
17	SN9742		MAIN FRAME, 4411-07&09,LT (MACHINES WITH SN# 04411H20000019 & HIGHER)
18	SN9092		GANG LIFT, FRT, 7&9 SH
19	SN6923R		WRENCH, TONGUE ADJUSTMENT
20	SN6575		BALL LOCK PIN, 3/8" X 3 1/2" (3 1/8")
21	SN9039		SHANK MOUNT, CENTER
22	SN3750		OPERATOR'S MANUAL TUBE
23	SN3765		HOSE CLAMP, 3 1/2"
24	SN2566		SMV SOCKET
25	SN9022		MAIN FRAME, 4411-07&09,RT (MACHINES WITH SN# 04411G20000018 & LOWER)
26	SN9023		MAIN FRAME, 4411-07& 09,LT (MACHINES WITH SN# 04411G20000018 & LOWER)

I0003437
PR: t05g30h47b0002

5 SHANK MAIN LIFT ASSEMBLY

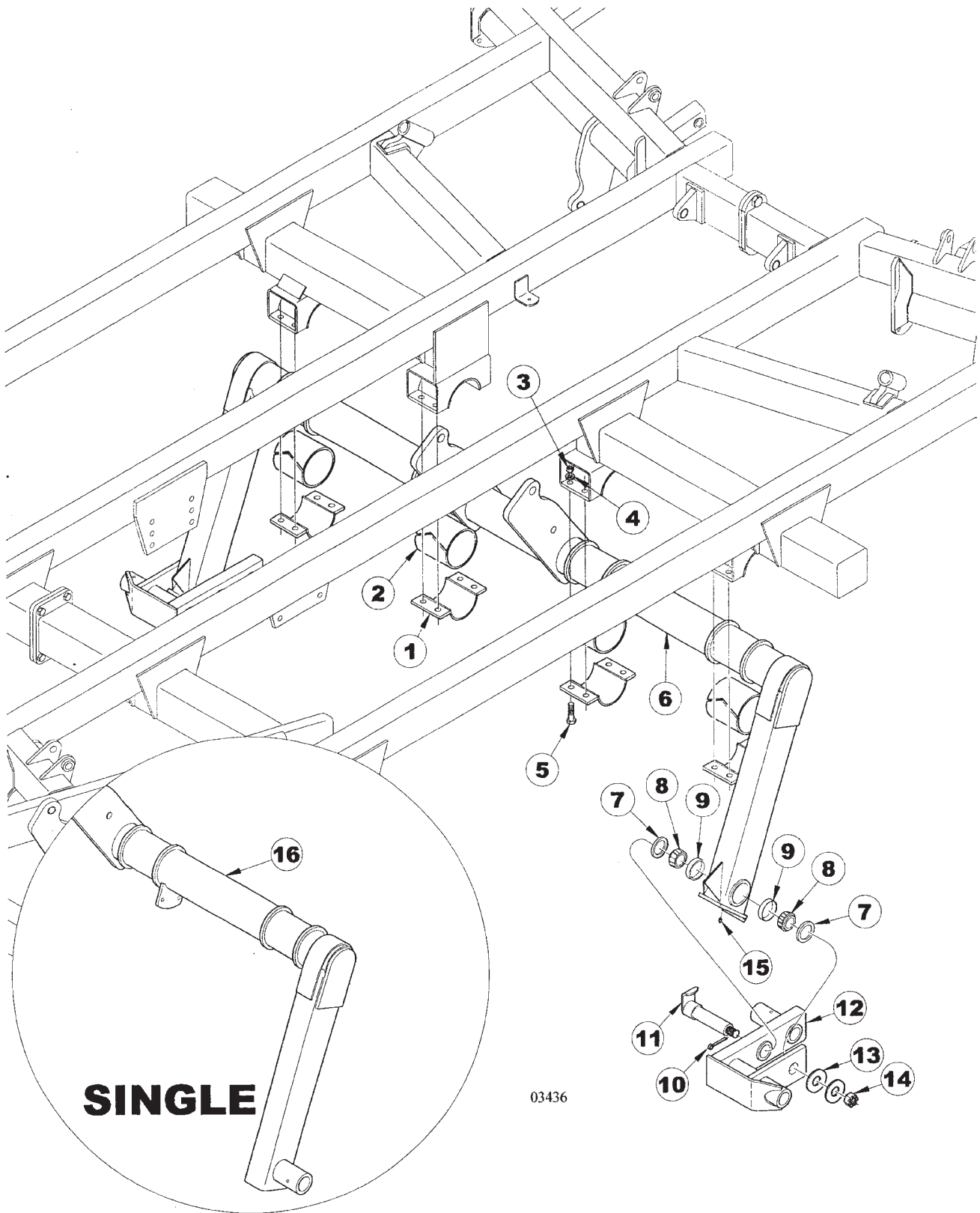

4411 DISC RIPPER
SERVICE PARTS

11

5 SHANK MAIN LIFT ASSEMBLY

ITEM	NUMBER	QTY	DESCRIPTION
1	SN7329		BEARING CAP
2	SN7325		BEARING, LIFT (SPLIT) 6" WIDE
3	SN106		HEX NUT, 3/4"-10 FULL, GR 5, Y/D
4	SN1040		LOCK WASHER, 3/4" SPLIT TYPE MED, Y/D
5	SN1220		HEX BOLT, 3/4"-10 X 2", GR 5 Y/D
6	SN9085		LIFT, WALKING TANDEM, 5@30
7	SN3063		WALKING BEAM SEAL (NAT.204035 C/R 22870)
8	SN3061		WALKING BEAM BEARING (342A)
9	SN3062		WALKING BEAM RACE (332)
10	SN3066		COTTER PIN, 7/32" X 1 1/2"
11	SN3331		SPINDLE, 2" X 9 7/8" TANDEM PIVOT (USED WITH 7807R)
	SN3669		SPINDLE, 2" X 10 15/16" L TANDEM PIVOT (USED WITH 12452R)
12	SN7807		TANDEM PIVOT (VERSION 1)
	SN12452		TANDEM PIVOT (VERSION 2)
13	SN245		FLAT WASHER, 1" WIDE RIM, Y/D
14	SN2992		HEX NUT, 1"-14 FULL SLOTTED GR 2, Y/D
15	SN2098-5		GREASE ZERK, 1/8" NPTF, 1 1/4" L
16	SN9084		LIFT, SINGLE, 5@30

I0003436
PR: t05g30h47b0003

7 & 9 SHANK MAIN LIFT ASSEMBLY

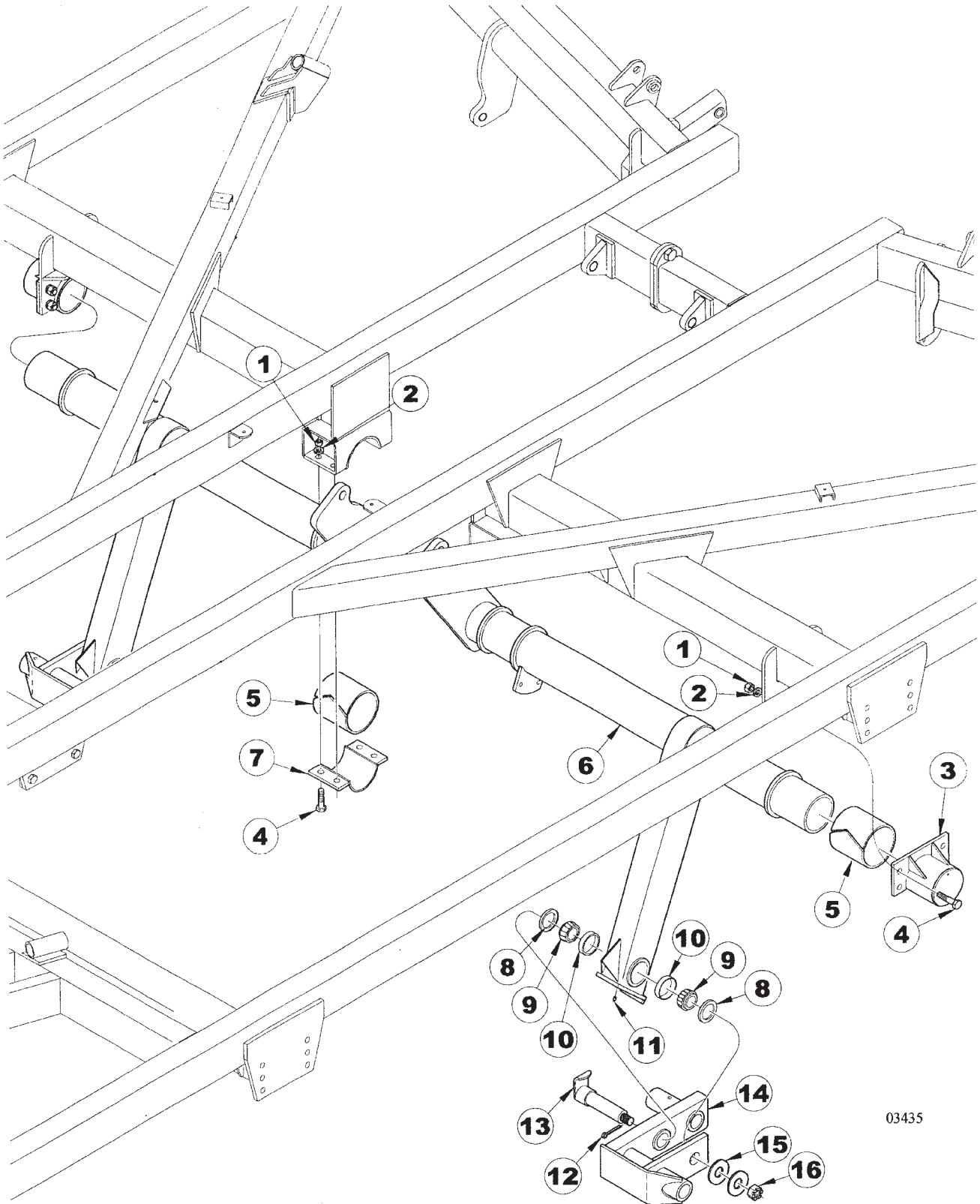

03435

4411 DISC RIPPER
SERVICE PARTS

13

7 & 9 SHANK MAIN LIFT ASSEMBLY

ITEM	NUMBER	QTY	DESCRIPTION
1	SN106		HEX NUT, 3/4"-10 FULL, GR 5, Y/D
2	SN1040		LOCK WASHER, 3/4" SPLIT TYPE MED, Y/D
3	SN7335		BEARING CAP
4	SN1220		HEX BOLT, 3/4"-10 X 2", GR 5 Y/D
5	SN7325		BEARING, LIFT (SPLIT) 6" WIDE
6	SN9086		LIFT, WALKING TANDEM, 7@24 & 9@24
	SN9087		LIFT, WALKING TANDEM, 7@30
7	SN7329		BEARING CAP
8	SN3063		WALKING BEAM SEAL (NAT.204035 C/R 22870)
9	SN3061		WALKING BEAM BEARING (342A)
10	SN3062		WALKING BEAM RACE (332)
11	SN2098-5		GREASE ZERK, 1/8" NPTF, 1 1/4" L
12	SN3066		COTTER PIN, 7/32" X 1 1/2"
13	SN3331		SPINDLE, 2" X 9 7/8" TANDEM PIVOT (USED WITH 7807R)
	SN3669		SPINDLE, 2" X 10 15/16" L TANDEM PIVOT (USED WITH 12452R)
14	SN7807		TANDEM PIVOT (VERSION 1)
	SN12452		TANDEM PIVOT (VERSION 2)
15	SN245		FLAT WASHER, 1" WIDE RIM, Y/D
16	SN2992		HEX NUT, 1"-14 FULL SLOTTED GR 2, Y/D

I0003435
PR: t05g30h47b0004

4411 DISC RIPPER
SERVICE PARTS

SPINDLE & WHEEL ASSEMBLY - 5 SHANK
(SINGLE WHEEL LIFT)

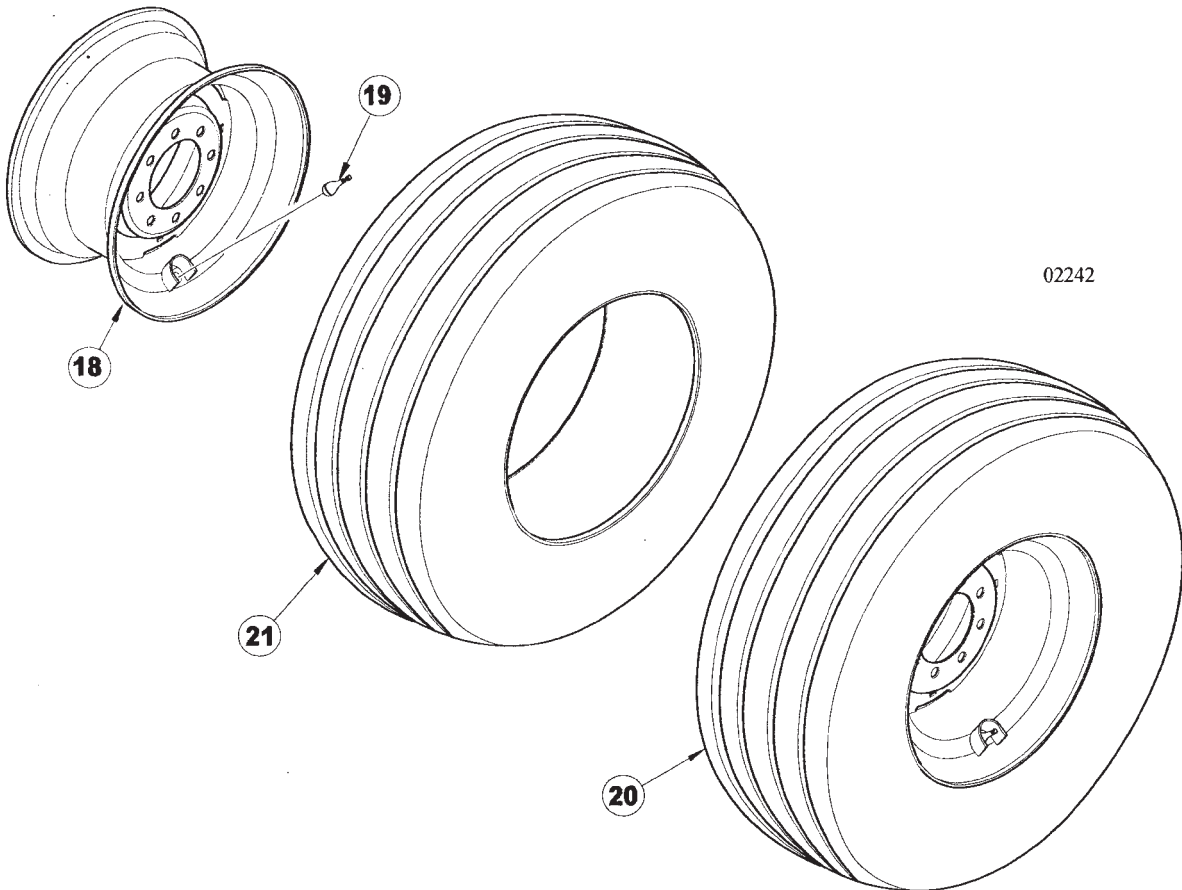
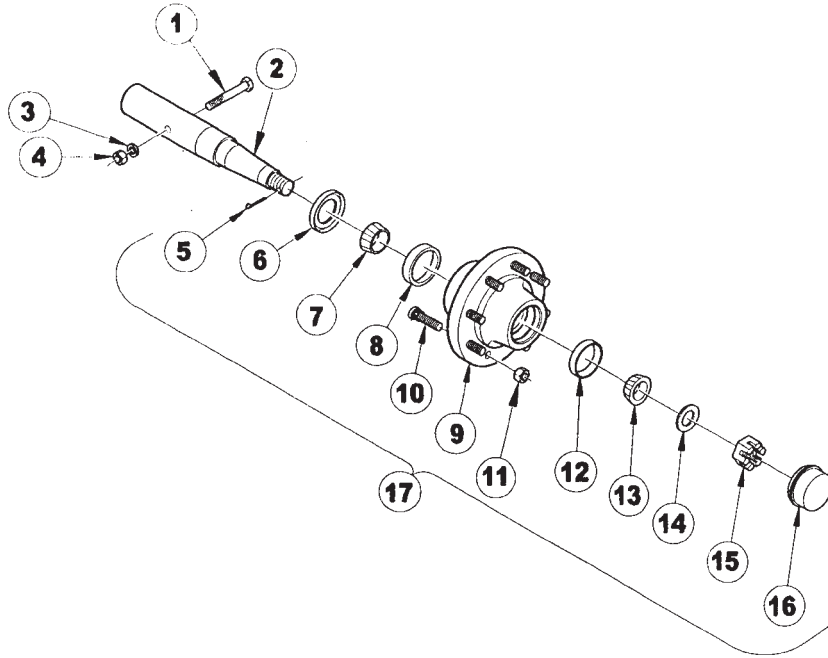

02242

4411 DISC RIPPER
SERVICE PARTS

15

SPINDLE & WHEEL ASSEMBLY - 5 SHANK
(SINGLE WHEEL LIFT)

ITEM	NUMBER	QTY	DESCRIPTION
1	SN2569		7/16"-14 X 4", GR5 Y/D
2	SN3687		SPINDLE, 2 1/4" X 14"
3	SN302		LOCK WASHER, 7/16" SPLIT TYPE, MED, Y/D
4	SN303		HEX NUT, 7/16" - 14, FULL, GR 2, Y/D
5	SN3066		COTTER PIN, 7/32" X 1 1/2"
6	SN3301		TRIPLE LIP SEAL
7	SN3683		INNER BEARING(LM603049)
8	SN3684		INNER RACE (LM603011)
9	SN3685		EIGHT BOLT HUB, STUDDERED W/CUPS ZERK AND LUG NUTS, PLATED
10	SNFK340167		LUG BOLT, 5/8"-18 X 2 1/4"
11	SNFK340168		LUG NUT, 5/8"-18, GR 5, 90 DEG TAPER, Y/D
12	SN1605		OUTER RACE (LM67010)
13	SN1606		OUTER BEARING (LM67048)
14	SN3303		WASHER, 1 1/32" ID X 1 3/4" ODX 1/8" THICK, PLAIN
15	SN3302		HEX NUT, 1"-14 FULL SLOTTED GR 2, PLAIN
16	SN1610		DUST CAP, 2.448" OD, Y/D
17	SN3686		8 BOLT HUB ASSEMBLY
18	SN3688Y		WHEEL, 15 X 10, 8 BOLT
19	SN3577		VALVE STEM
20	SN5555		TIRE, 12.5L (GY-FI-F) W/15 X 10 WH ASSY 8 BT
21	SN5578		TIRE, 12.5L X 15, (GY-FI-F)

I0002242
PR: t05g30h47b0005

4411 DISC RIPPER
SERVICE PARTS

SPINDLE & WHEEL ASSEMBLY (5, 7 & 9
SHANK WALKING TANDEM)

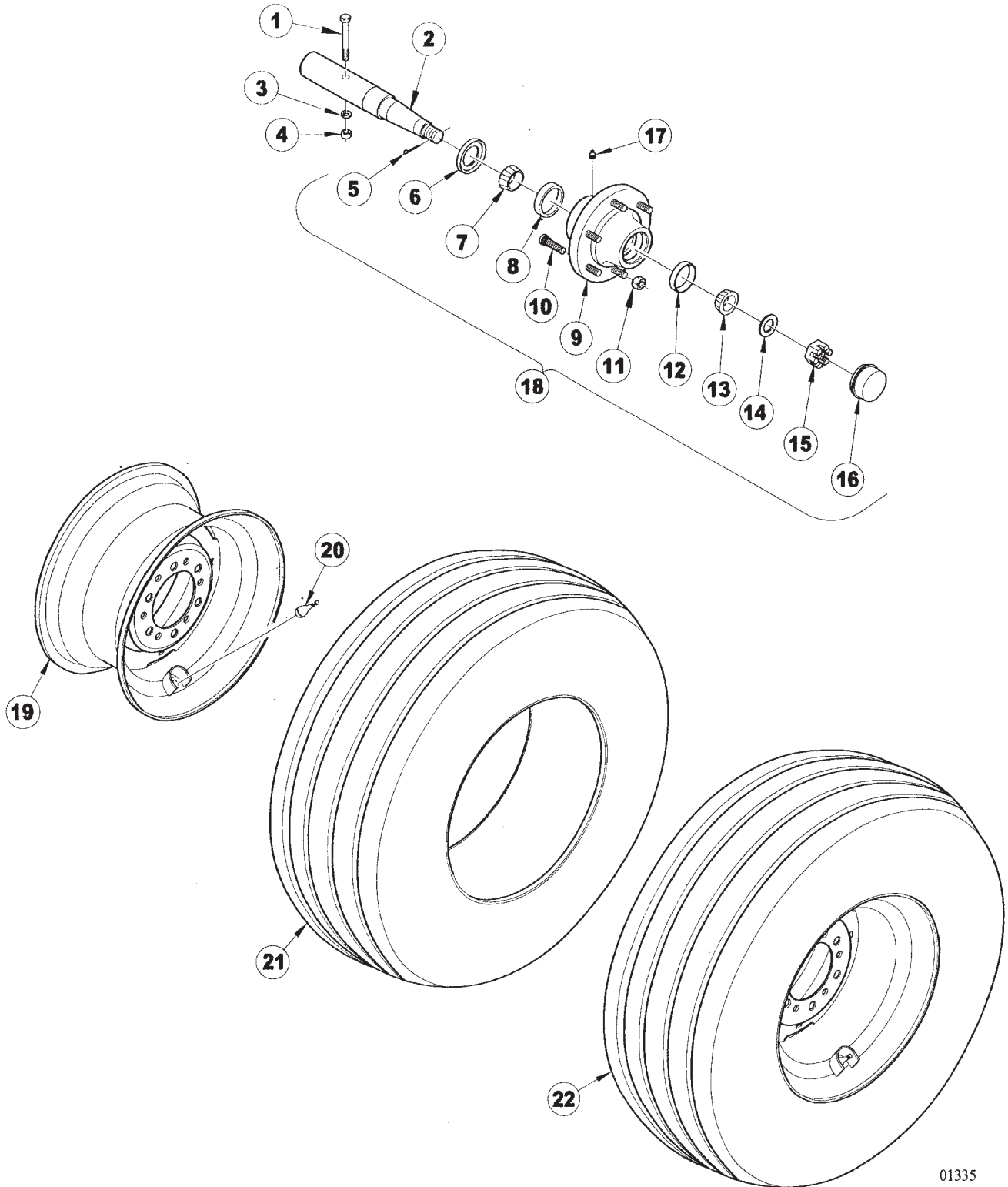

**4411 DISC RIPPER
SERVICE PARTS**

17

**SPINDLE & WHEEL ASSEMBLY (5, 7 & 9
SHANK WALKING TANDEM)**

ITEM	NUMBER	QTY	DESCRIPTION
1	SN2585		HEX BOLT, 7/16"-14 X 3 1/2", GR 5, Y/D
2	SN3298		SPINDLE, 2" X 11 1/4"
3	SN302		LOCK WASHER, 7/16" SPLIT TYPE MED, Y/D
4	SN303		HEX NUT, 7/16"-14 FULL, GR 2, Y/D
5	SN3066		COTTER PIN, 7/32" X 1 1/2"
6	SN3301		TRIPLE LIP SEAL
7	SN1935		INNER BEARING (LM501349)
8	SN1936		INNER RACE (LM501310)
9	SN1937		SIX BOLT HUB, STUDDED W/CUPS AND LUG NUTS, PAINTED
10	SN3118		LUG BOLT, 9/16"-18 X 1 7/8" PRESS IN, PL
11	SN3117		LUG NUT, 9/16"-18, GR 5, 90 DEG TAPER, Y/D
12	SN1605		OUTER RACE (LM67010)
13	SN1606		OUTER BEARING (LM67048)
14	SN3303		WASHER, 1 1/32" ID X 1 3/4" ODX 1/8" THICK, PLAIN
15	SN3302		HEX NUT, 1"-14 FULL SLOTTED GR 2, PLAIN
16	SN1610		DUST CAP, 2.448" OD, Y/D
17	SN2098-6		GREASE ZERK, 1/4"-28, 17/32" L
18	SN3300		SIX BOLT HUB ASSEMBLY W/3301 SEAL (ITEMS 5-7, 9, & 13-16)
19	SN1944		WHEEL, 15 X 10, 6 BOLT
20	SN3577		VALVE STEM
21	SN3582		TIRE, 12.5L X 15, 12-PLY TUBELESS
22	SN3588		TIRE, 12.5L, 12 PLY TUBELESS W/15 X 10 WHEEL ASSY 6 BOLT

I0001335
PR: t05g30h47b0006

TONGUE ASSEMBLY

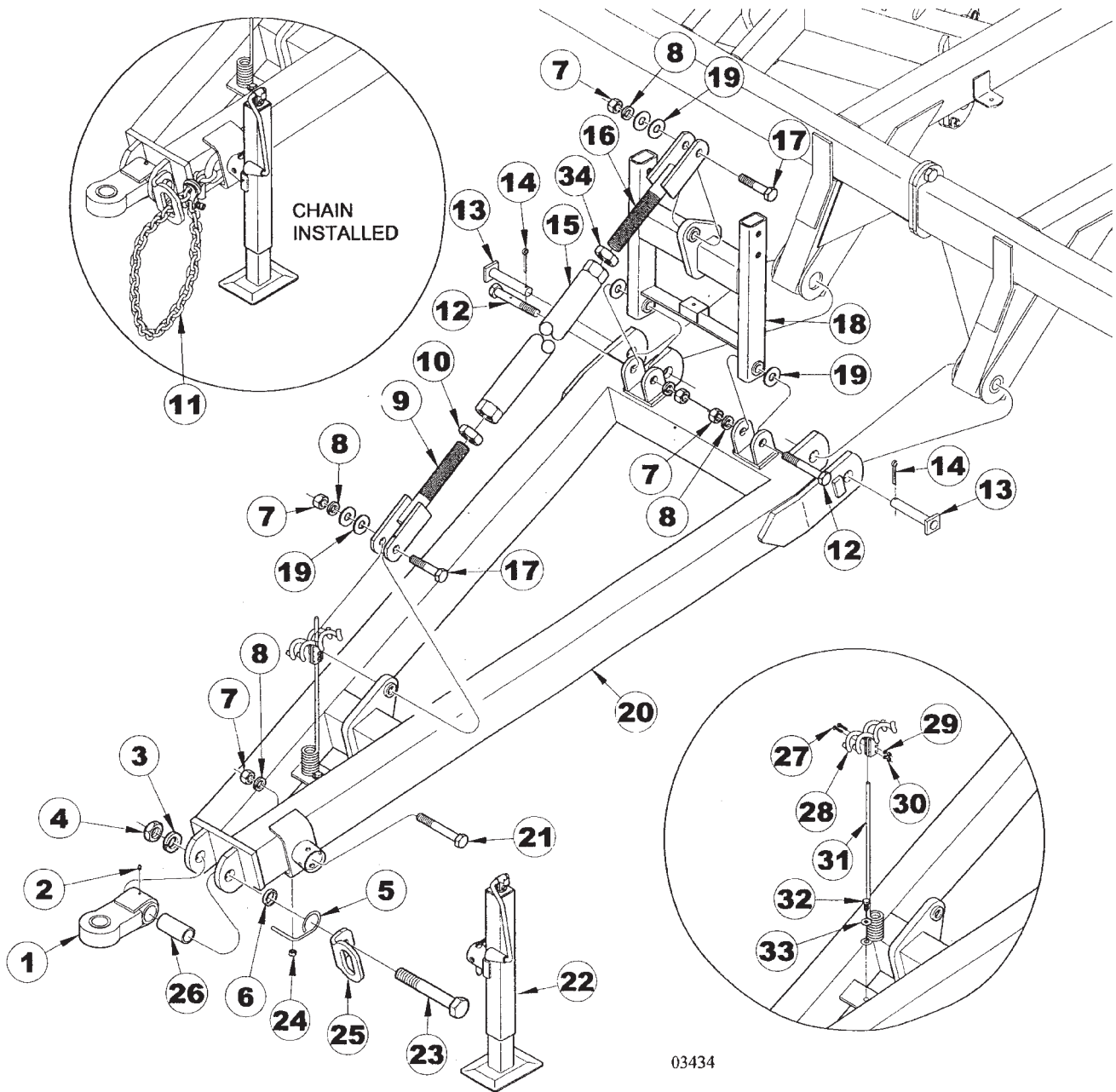

03434

**4411 DISC RIPPER
SERVICE PARTS**

19

TONGUE ASSEMBLY

ITEM	NUMBER	QTY	DESCRIPTION
1	SN1810-1 SN5172		HITCH CLEVIS, 4" SINGLE, 1 7/8 HOLE HITCH CLEVIS, 4" SINGLE, 2 1/4" HOLE
2	SN2098-5		GREASE ZERK, 1/8" NPTF, 5/8" L
3	SN2085		LOCK WASHER, 1 1/2" SPLIT TYPE MED, Y/D
4	SN2079		JAM NUT, 1 1/2"-6 HEX, GR 2, Y/D
5	SN3068		HITCH CLEVIS HOLDER (SINGLE)
6	SN3165YD		BUSHING, HITCH CLEVIS HOLDER
7	SN110		HEX NUT, 1"-8 FULL, GR 5, Y/D
8	SN1283		LOCK WASHER, 1" SPLIT TYPE MED, Y/D
9	SN6876		ADJUSTING SCREW, RIGHT
10	SN2088		JAM NUT, 1 3/4"-5 HEX, GR 2, Y/D
11	SN7858		CHAIN, 3/8" X 59" (20,200 LB) ASSEMBLY
12	SNFK150013		HEX BOLT, 1"-8 X 5" GR 5, Y/D
13	SN9193		PIN, 1 1/2" X 7 7/16" (6 23/32") SQUARE HEADED
14	SN108		COTTER PIN, 5/16" X 2 1/2", Y/D
15	SN6878		ADJUSTING LINK
16	SN6877 SN6875		ADJUSTING SCREW, LEFT ADJUSTING LINK ASSEMBLY (ITEMS 9,10, 15,16 & 34)
17	SN1891		HEX BOLT, 1"-8 X 5 1/2", GR YD
18	SN12741		TOWER, LEVELER
19	SNFK150173		FLAT WASHER, 1" SAE, Y/D
20	SN12759		TONGUE
21	SN109		HEX BOLT, 1"-8 X 7", GR 5, Y/D
22	SN9777		LONG TONGUE JACK, SQ W/TUBE MOUNT
23	SN9019		HEX BOLT, 1 1/2"-6 X 8 1/2" GR 5, Y/D
24	SN2096		LOCK NUT, 1/2"-13 HEX NYLON INSERT, GR 8, Y/D
25	SN9040		CHAIN SUPPORT
26	SN3369		HITCH CLEVIS BUSHING
27	SNCS516114		HEX BOLT, 5/16"-18 X 1 1/4" GR 5, Y/D
28	SN4914		HOSE HOLDER, RED
29	SN3723		LOCK WASHER, 5/16" SPLIT TYPE, MED, Y/D
30	SN3724		HEX NUT, 5/16"-18 FULL, GR 2, Y/D
31	SN4915		HOSE HOLDER ROD, RED
32	SN2045		HEX BOLT, 1/2"-13 X 1 3/4", GR5, Y/D
33	SN486		FLAT WASHER, 1/2", Y/D
34	SN6879		JAM NUT, 1 3/4"-5 HEX LH, GR 2 Y/D
35	SN12761		BRACKET, PLUG HOLDER

I0003434
PR: t05g30h47b0007

LEVELER TUBE ASSEMBLY

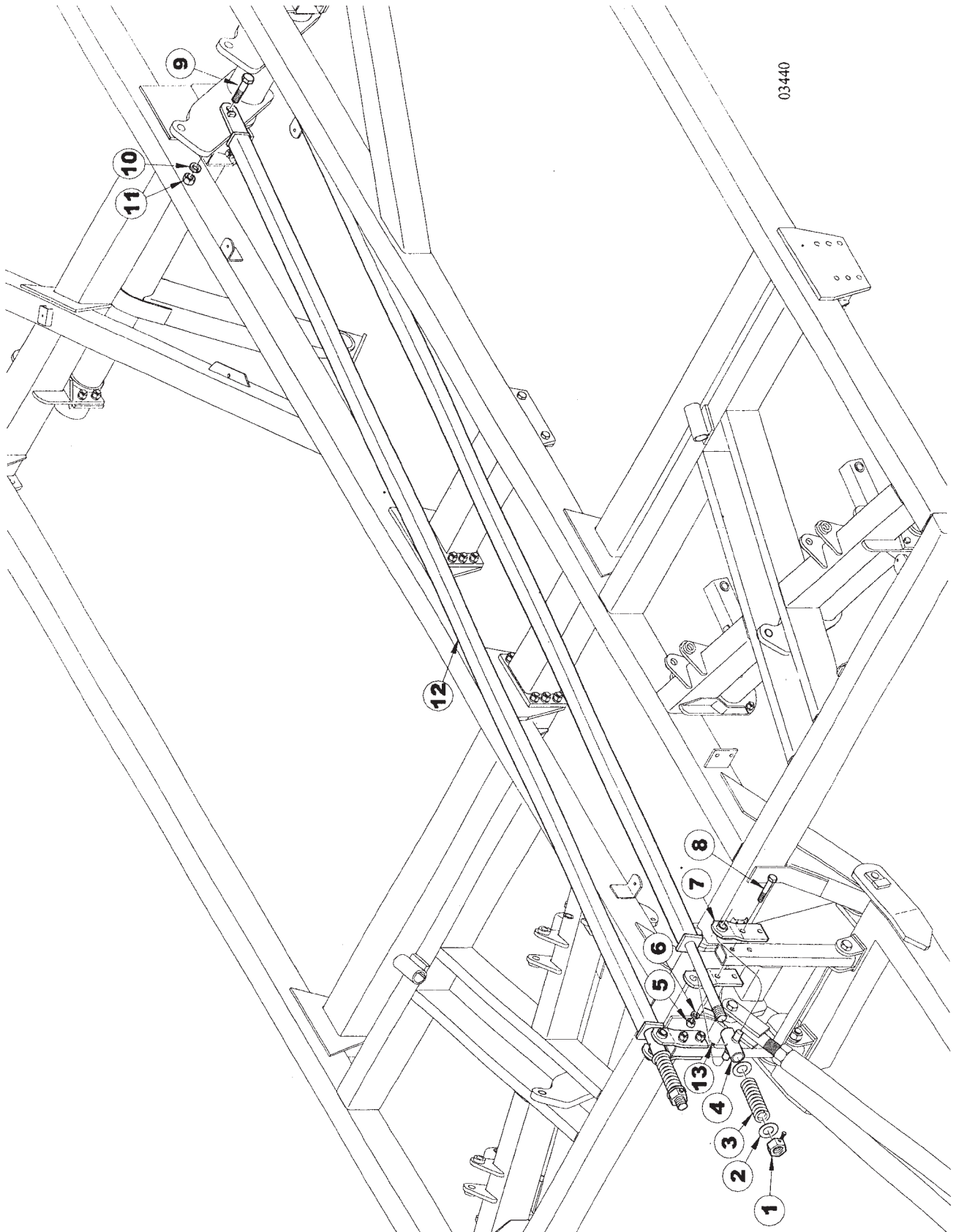

**4411 DISC RIPPER
SERVICE PARTS**

21

LEVELER TUBE ASSEMBLY

ITEM	NUMBER	QTY	DESCRIPTION
1	SN1880		JAM NUT, 1 1/2"-6 HEX W/SET SCREW, GR 2, Y/D
2	SN2755		FLAT WASHER, 1 9/16" ID X 2 13/16" OD, 10 GA, Y/D
3	SN1875		SPRING, 2.938" OD X 1.625" ID X 8 7/8" L COMPRESSION
4	SN7999		LEVELER CROSS, 5"
5	SN106		HEX NUT, 3/4"-10 FULL, GR 5, Y/D
6	SN104		LOCK WASHER, 3/4" SPLIT TYPE MED, Y/D
7	SN7998		BRACKET, LEVELER CROSS
8	SN1599		HEX BOLT, 3/4"-10 X 4", GR 5, Y/D
9	SN5530		HEX BOLT, 1"-8 X 3", 1" THD, GR 5, Y/D
10	SN1283		LOCK WASHER, 1" SPLIT TYPE MED, Y/D
11	SN1849		JAM NUT, 1"-8 HEX, GR 2, Y/D
12	SN9738		LEVELER TUBE, 194 1/2" (USED ON SN# 04411H20000019 & HIGHER)
	SN9096		LEVELER TUBE, 172 1/4" (USED ON SN# 04411G20000018 & LOWER)
13	SN2098-1		GREASE ZERK, 1/8" NPTF, 5/8" L
	SN9739		LEVELER TUBE ASSY, 4411(INCLUDES ITEMS 1-4, & 12-13) ED ON SN# 04411H20000019 & HIGHER)
	SN9099		LEVELER TUBE ASSY, 4411 (INCLUDES ITEMS 1-4, & 12-13) ED ON SN# 04411G20000018 & LOWER)

I0003440
PR: t05g30h47b0008

STROKE CONTROL ASSEMBLY

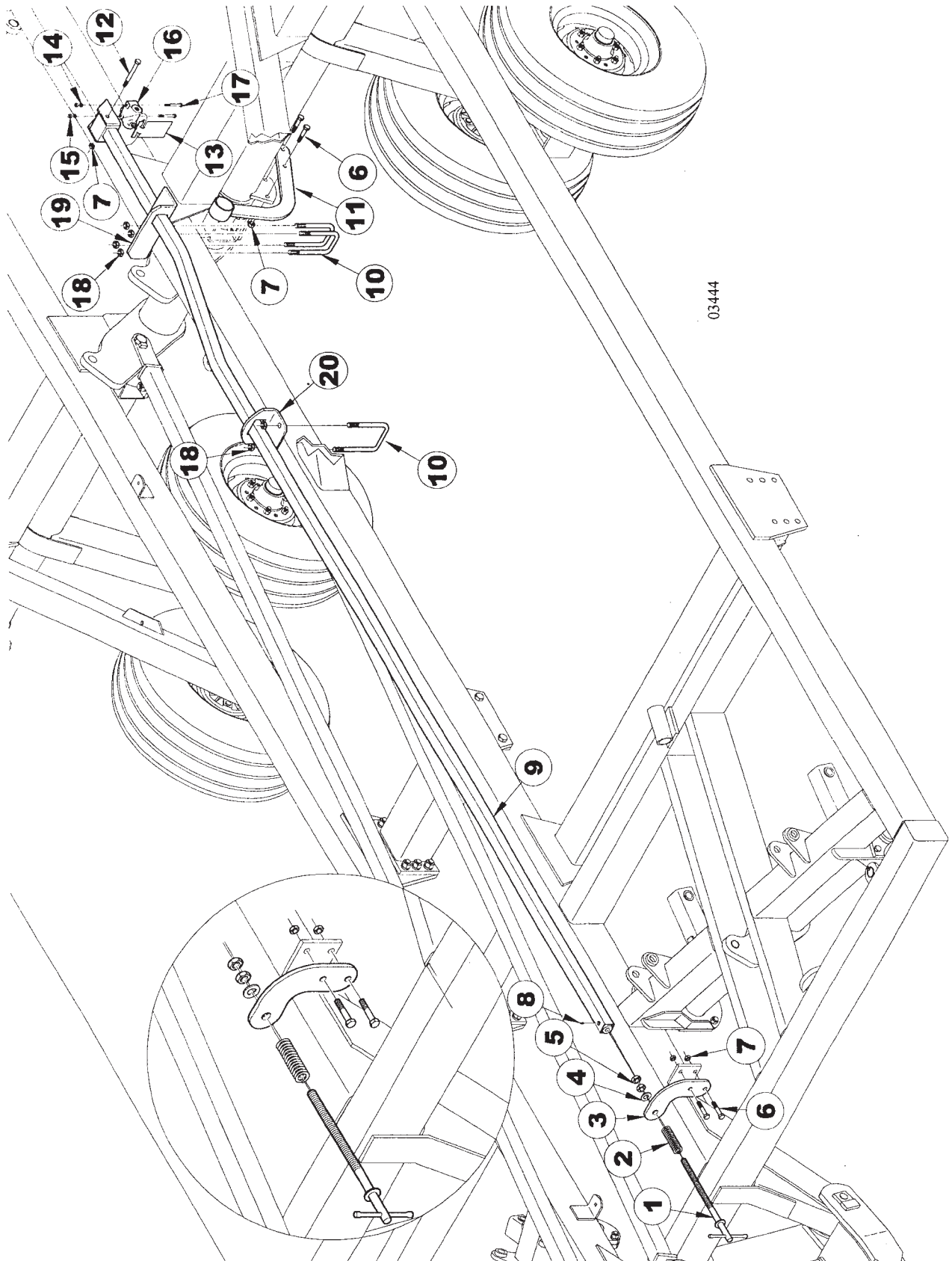

**4411 DISC RIPPER
SERVICE PARTS**

23

STROKE CONTROL ASSEMBLY

ITEM	NUMBER	QTY	DESCRIPTION
1	SN5137		THREADED REMOTE ADJUSTMENT
2	SN4944		SPRING, 1.10" OD,.135 DIA, 3 1/2" L.
3	SN9042		THREADED REMOTE ADJUSTMENT MOUNT
4	SN779		WASHER, 25/32" ID X 1 1/2" OD,10 GA, PL
5	SN1243		JAM NUT, 3/4"-10 HEX, GR 2, Y/D
6	SN2045		HEX BOLT, 1/2"-13 X 1 3/4", GR 5, Y/D
7	SN2096		LOCK NUT, 1/2"-13 HEX NYLON INSERT, GR 8, Y/D
8	SN2098-6		GREASE ZERK, 1/4"-28, 17/32" L
9	SN9736		VALVE ADJUSTMENT TUBE, 151 3/4" L (USED ON 7 & 9 SHANK WITH SN# 04411H20000019 & HIGHER)
	SN9031		VALVE ADJUSTMENT TUBE, 129 1/2" L (USED ON 7 & 9 SHANK WITH SN# 04411G20000018 & LOWER, USED ON ALL 5 SHANK MODELS)
10	SN2984		U-BOLT, 5/8" X 7 1/2" X 4 3/4" W
11	SN9032		ACTUATOR LEVER
12	SN140		HEX BOLT, 1/2"-13 X 4 1/2", GR 5, Y/D
13	SN6930		STOP TAB
14	SN3723		LOCK WASHER, 5/16" SPLIT TYPE, MED, Y/D
15	SN3724		HEX NUT, 5/16"-18 FULL, GR 2, Y/D
16	SN4732		DEPTH CONTROL VALVE
17	SN1817		HEX BOLT, 5/16"-18 X 2 1/2", GR 5, Y/D
18	SN669-1		LOCK NUT, 5/8" HEX NYLON INSERT, GR 5, Y/D
19	SN6915		GUIDE BRACKET
20	SN9113		GUIDE BRACKET

I0003444
PR: t05g30h47b0009

4411 DISC RIPPER
SERVICE PARTS

MAIN LIFT HYDRAULICS (SERIAL #
04411G20000018 & EARLIER)

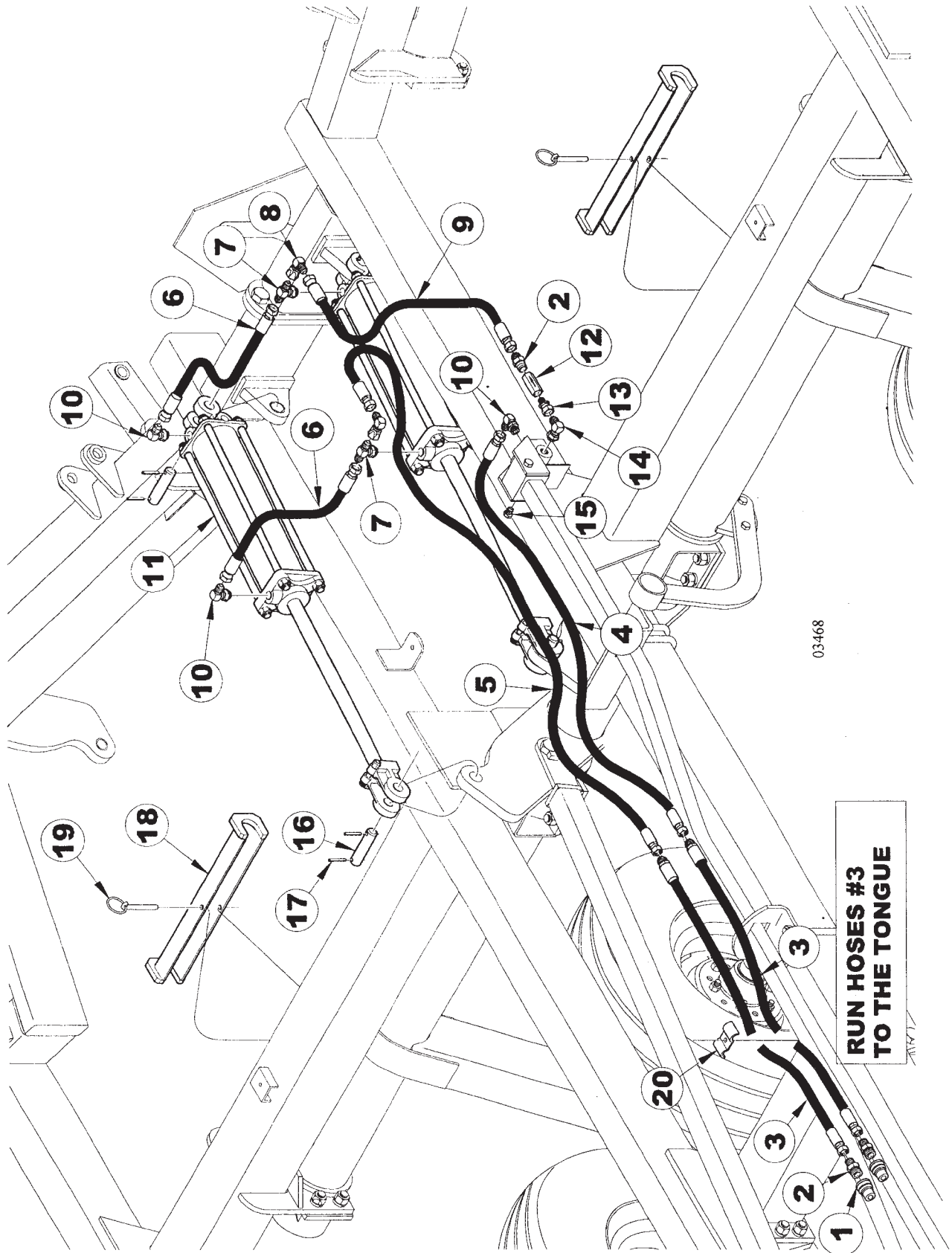

03468

**RUN HOSES #3
TO THE TONGUE**

**4411 DISC RIPPER
SERVICE PARTS**

25

**MAIN LIFT HYDRAULICS (SERIAL #
04411G20000018 & EARLIER)**

ITEM	NUMBER	QTY	DESCRIPTION
1	SN3253		HYDRAULIC COUPLER, MALE HALF
2	SN2426		MALE CONNECTOR, 7/8"-14 M.F. X 1/2"- 14 M.P.T.
3	SN4150006		HOSE, 1/2" X 150" L, MALE TO FEMALE ENDS
4	SN4170005		HOSE, 1/2" X 170" L, FEMALE ENDS
5	SN4186005		HOSE, 1/2" X 186" L, FEMALE ENDS
6	SN4014005		HOSE, 1/2" X 14" L, FEMALE ENDS
7	SN4462		STRAIGHT THD. BRANCH TEE, 7/8"-14 M.F. X 3/4"-16 O.R.
8	SN4478		90 DEGREE SWIVEL ELBOW, 7/8"- 14 MF X 7/8"-14 FF
9	SN4033005		HOSE, 1/2" X 33" L, FEMALE ENDS
10	SN4457		90 DEGREES STRAIGHT THD ELBOW, 7/8"-14 M.F. X 3/4"-16 O.R.
11	SN4429		CYLINDER, 3 1/2" X 16" LIFT W/O STR CON (*VERSION 1, PRIOR TO10/22/03)
	SN12043		CYLINDER, 3 1/2" X 16" LIFT W/O STR CON 3000 (*VERSION 2, 10/22/03 & LATER)
12	SN4484		IN LINE RESTRICTOR, 1/2"-14 FPT, 5/32"
13	SN4475		MALE PIPE TO FEMALE TUBE, 1/2"-14 M.P.T. X 3/4"-16 O.R.
14	SN4454		90 DEGREES STR. THREAD ELBOW 3/4"-16 MF X 3/4"-16 O.R.
15	SN4458		PLUG, 3/4"-16 O.R.
16	SN5340		PIN, 1 1/4" X 4 1/16" (3"), Y/D
17	SN3164		ROLL PIN, 5/16" X 2" SPIRAL MEDIUM DUTY, Y/D
18	SN6925		TRANSPORT LOCK
19	SN12268		PIN, WIRE LOCK 3/8" X 2 1/2", Y/D
20	SN5302		PIPE CLAMP, 3/8" BOLT HOLE

NOTE:*WHEN ORDERING HYDRAULIC CYLINDER COMPONENTS, BE SURE TO NOTE THE PART NUMBER AND THE CYLINDER PSI. (LOCATED ON THE CYLINDER DECAL AS THEY CONTAIN DIFFERENT COMPONENTS. OLDER CYLINDERS WERE 2500 PSI. AND THE NEW CYLINDERS ARE 3000 PSI. IDENTIFYING THE PART NUMBER OF THE CYLINDER IS EXTREMELY IMPORTANT WHEN ORDERING PARTS TO ENSURE PROPER OPERATION OF THE HYDRAULIC CYLINDER. WARMING THESE PARTS ARE IMPORTANT TO THE SAFETY OF THIS EQUIPMENT AND THOSE WHO OPERATE IT. USE ONLY EXACT REPLACEMENT PARTS TO PREVENT HYDRAULIC FAILURE. BEFORE REPLACING THESE PARTS, REVIEW AND FOLLOW THE INSTRUCTIONS IN THE SAFETY AND OPERATING SECTIONS OF THIS MANUAL.

I0003468
PR: t05g30h47b0010

4411 DISC RIPPER
SERVICE PARTS

MAIN LIFT HYDRAULICS (SERIAL #
04411H20000019 & LATER)

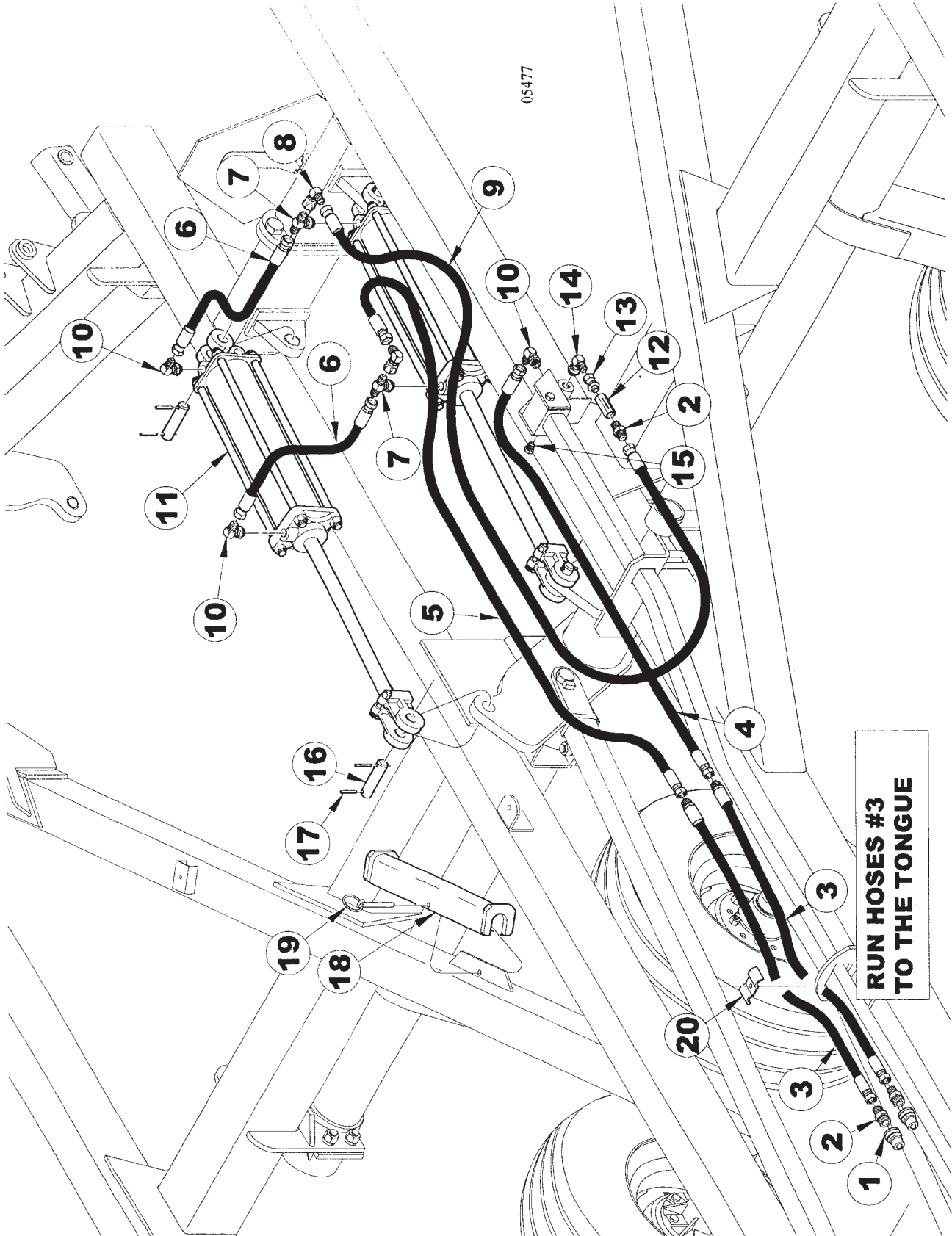

**4411 DISC RIPPER
SERVICE PARTS**

27

**MAIN LIFT HYDRAULICS (SERIAL #
04411H20000019 & LATER)**

ITEM	NUMBER	QTY	DESCRIPTION
1	SN12758		COUPLER, MALE HALF, 3/4" (SERIAL #04411F20050002 & LATER)
	SN3253		HYDRAULIC COUPLER, MALE HALF (PRIOR TO SERIAL #04411F20050002)
2	SN4463		STRT THD.CONN., 3/4"-16 MF X 3/4"-16 MOR (SERIAL #04411F20050002 & LATER)
	SN2426		MALE CONNECTOR, 7/8"-14 MF X 1/2-14 MPT(PRIOR TO SERIAL #04411F20050002)
3	SN4150006		HOSE, 1/2 X 150 L, MALE TO FEMALE ENDS
4	SN4192005		HOSE, 1/2" X 192" L, FEMALE ENDS
5	SN4208005		HOSE, 1/2" X 208" L, FEMALE ENDS
6	SN4014005		HOSE, 1/2" X 14" L, FEMALE ENDS
7	SN4462		STRAIGHT THD. BRANCH TEE, 7/8"-14 M.F. X 3/4"-16 O.R.
8	SN4478		90 DEGREE SWIVEL ELBOW, 7/8"- 14 MF X 7/8"-14 FF
9	SN4066005		HOSE, 1/2" X 66" L, FEMALE ENDS
10	SN4457		90 DEGREES STRAIGHT THD ELBOW, 7/8"-14 M.F. X 3/4"-16 O.R.
11	SN4429		CYLINDER, 3 1/2" X 16" LIFT W/O STR (*VERSION 1, PRIOR TO 10/22/03)
	SN12043		CYLINDER, 3 1/2" X 16" LIFT W/O STR 3000 PSI (*VERSION 2, 10/22/03 & LATER)
12	SN4484		IN LINE RESTRICTOR, 1/2"-14 FPT, 5/32"
13	SN4475		MALE PIPE TO FEMALE TUBE, 1/2"-14 M.P.T. X 3/4"-16 O.R.
14	SN4454		90 DEGREES STR. THREAD ELBOW 3/4"-16 MF X 3/4"-16 O.R.
15	SN4458		PLUG, 3/4"-16 O.R.
16	SN5340		PIN, 1 1/4" X 4 1/16" (3"), Y/DMALE CONNECTOR, 7/8"-14 MF X 1/2-
17	SN3164		ROLL PIN, 5/16" X 2" SPIRAL MEDIUM DUTY, Y/D
18	SN6925		TRANSPORT LOCK
19	SN12268		PIN, WIRE LOCK 3/8" X 2 1/2", Y/D
20	SN5302		PIPE CLAMP, 3/8" BOLT HOLE
21	SN2426		MALE CONNECTOR, 7/8"-14 MF X 1/2-14 MPT

NOTE:*WHEN ORDERING HYDRAULIC CYLINDER COMPONENTS, BE SURE TO NOTE THE PART NUMBER AND THE CYLINDER PSI. (LOCATED ON THE CYLINDER DECAL AS THEY CONTAIN DIFFERENT COMPONENTS. OLDER CYLINDERS WERE 2500 PSI. AND THE NEW CYLINDERS ARE 3000 PSI. IDENTIFYING THE PART NUMBER OF THE CYLINDER IS EXTREMELY IMPORTANT WHEN ORDERING PARTS TO ENSURE PROPER OPERATION OF THE HYDRAULIC CYLINDER.

WARNING THESE PARTS ARE IMPORTANT TO THE SAFETY OF THIS EQUIPMENT AND THOSE WHO OPERATE IT. USE ONLY EXACT REPLACEMENT PARTS TO PREVENT HYDRAULIC FAILURE. BEFORE REPLACING THESE PARTS, REVIEW AND FOLLOW THE INSTRUCTIONS IN THE SAFETY AND OPERATING SECTIONS OF THIS MANUAL.

I0005477
PR: t05g30h47b0011

4411 DISC RIPPER
SERVICE PARTS

3 1/2" X 16" CYLINDER SN4429
(VERSION1, PRIOR TO 10/22/03)

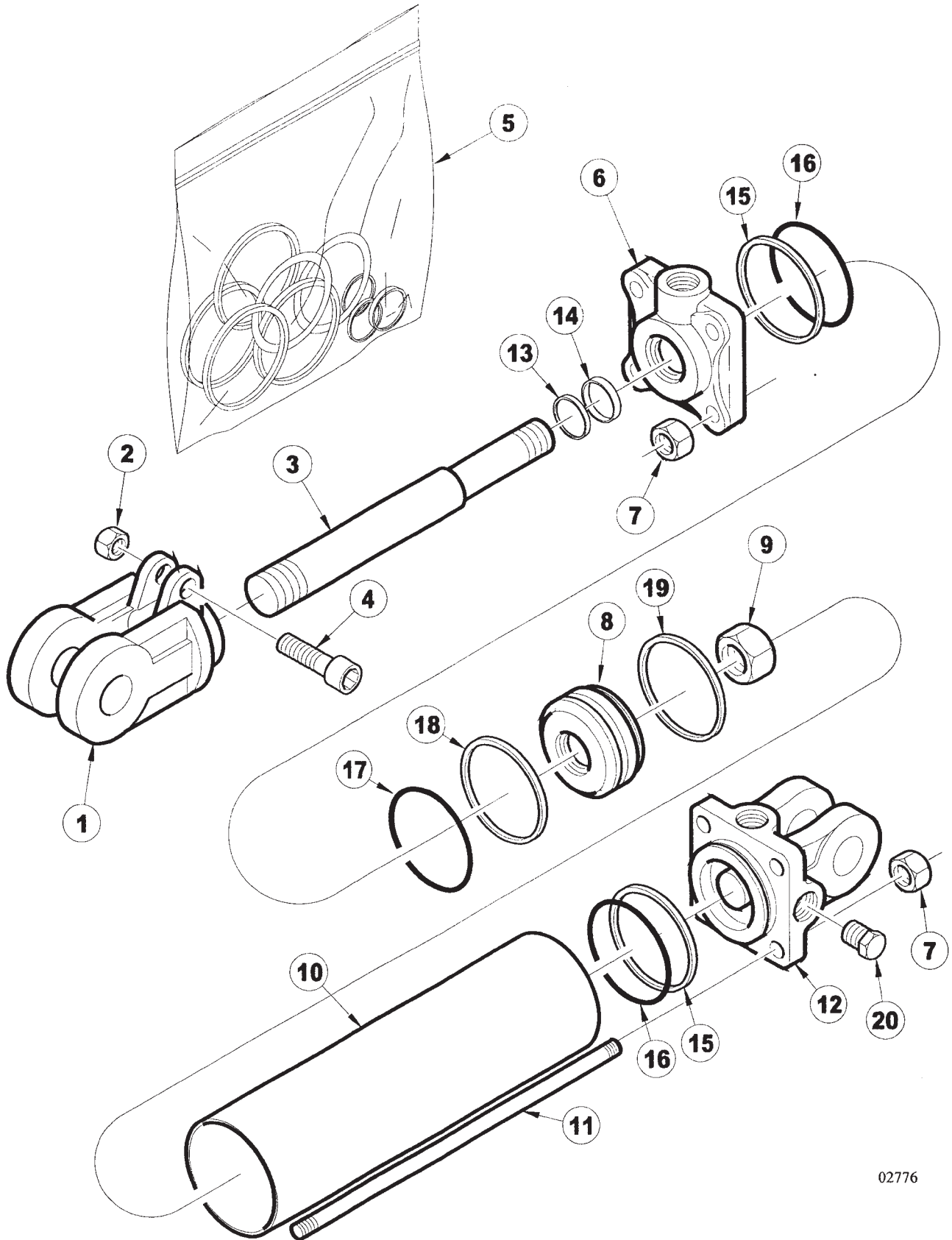

**4411 DISC RIPPER
SERVICE PARTS**

29

**3 1/2" X 16" CYLINDER SN4429
(VERSION1, PRIOR TO 10/22/03)**

ITEM	NUMBER	QTY	DESCRIPTION
1	SN8618-1		CLEVIS, 1 1/4" THREADS, 1 1/4" PIN W/BUSHING, CROSS
2	SN8671-1		CAPSCREW NUT, 5/16" THREADS CROSS
3	SN8894-1		ROD, 1 1/2" DIA, 16" CROSS
4	SN8631-1		CAPSCREW, CROSS
5	SN8774-1		SEAL KIT, 3 1/2", 1 1/2" ROD, CROSS
6	SN8734-10		HEAD, 3 1/2", 1 1/2" ROD, CROSS (ORB)
7	SN8862-1		TIE ROD NUT, 1/2"-20 UNF CROSS
8	SN8712-1		PISTON, 3 1/2" W/1" HOLE CROSS
9	SN8686-1		PISTON NUT, 1" THREAD, CROSS
10	SN8823-1		TUBE, 3 1/2" X 16" CROSS
11	SN8853-1		TIE ROD BOLT, 3 1/2" X 16" CROSS
12	SN8704-10		BASE, 3 1/2" (ORB), 1 1/4" PIN CROSS
13			* WIPER
14			* U-CUP
15			* BACKUP
16			* O-RING
17			* O-RING
18			* TEFLON RING
19			* WEAR RING
20	SN4458		PLUG, 3/4"-16 O.R.

* AVAILABLE IN THE SEAL KIT ONLY!
NOTE: WHEN ORDERING HYDRAULIC CYLINDER COMPONENTS, BE SURE TO NOTE THE PART NUMBER AND THE CYLINDER PSI. (LOCATED ON THE CYLINDER DECAL AS THEY CONTAIN DIFFERENT COMPONENTS. OLDER CYLINDERS WERE 2500 PSI. AND THE NEW CYLINDERS ARE 3000 PSI. IDENTIFYING THE PART NUMBER OF THE CYLINDER IS EXTREMELY IMPORTANT WHEN ORDERING PARTS TO ENSURE PROPER OPERATION OF THE HYDRAULIC CYLINDER.

I0002776
PR: t05g30h47b0012

4411 DISC RIPPER
SERVICE PARTS

3 1/2" X 16" CYLINDER SN12043R
(VERSION 2, 10/22/03 & LATER)

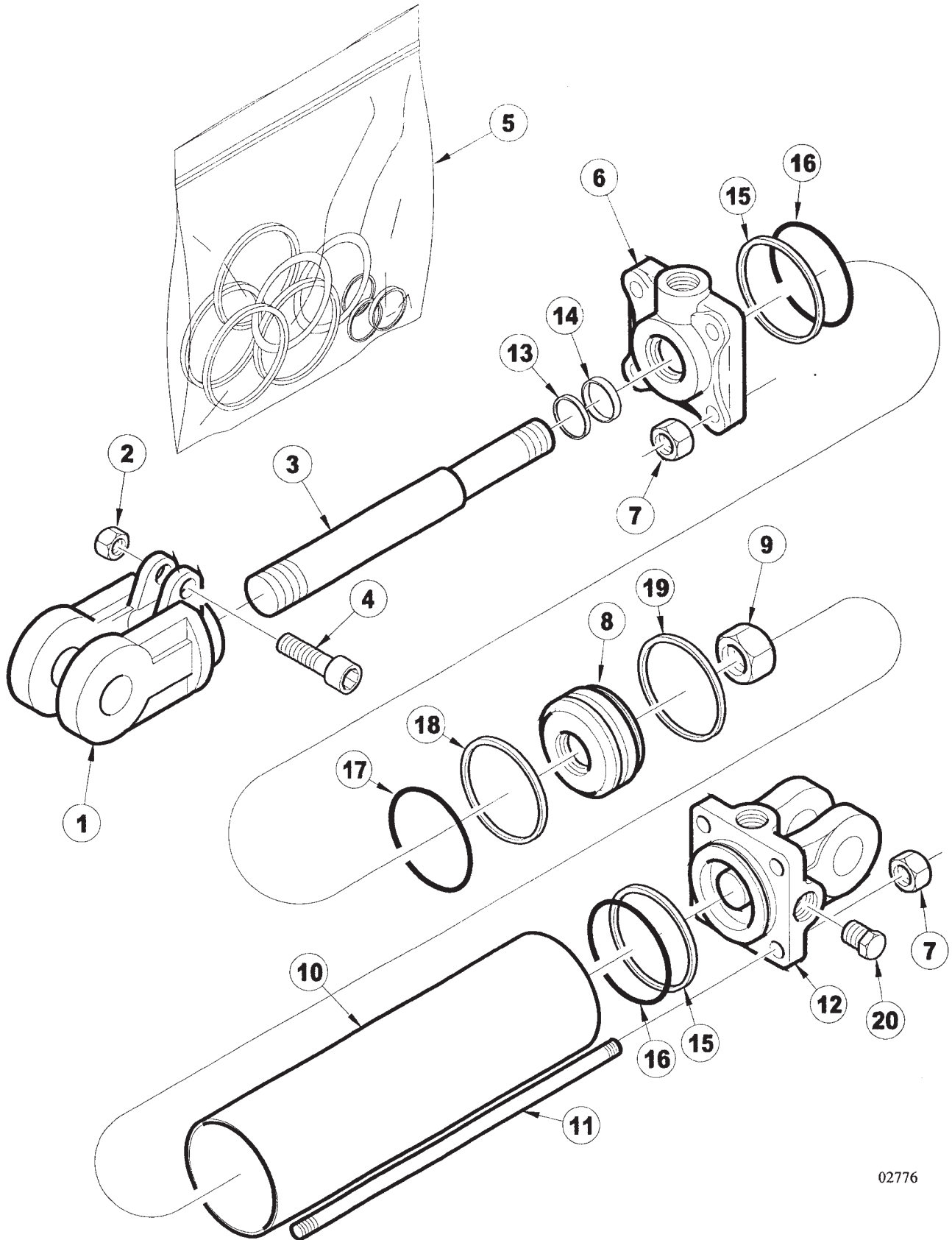

**4411 DISC RIPPER
SERVICE PARTS**

31

**3 1/2" X 16" CYLINDER SN12043R
(VERSION 2, 10/22/03 & LATER)**

ITEM	NUMBER	QTY	DESCRIPTION
1	SN8618-1		CLEVIS, 1 1/4" THREADS, 1 1/4" PIN W/BUSHING, CROSS
2	SN8671-1		CAPSCREW NUT, 5/16" THREADS CROSS
3	SN8972-1		ROD, 1 1/2" DIA, 16" CROSS
4	SN8631-1		CAPSCREW, CROSS
5	SN12015		SEAL KIT, 3 1/2", 1 1/2" ROD, CROSS
6	SN12018		HEAD, 3 1/2", 1 1/2" ROD, CROSS (ORB)
7	SN8863-1		TIE ROD NUT, 1/2"-20 UNF CROSS
8	SN8978-1		PISTON, 3 1/2" W/1" HOLE CROSS
9	SN8683-1		PISTON NUT, 1" THREAD, CROSS
10	SN12041		TUBE, 3 1/2" X 16" CROSS
11	SN12042		TIE ROD BOLT, 3 1/2" X 16" CROSS
12	SN12040		BASE, 3 1/2" (ORB), 1 1/4" PIN CROSS
13			* WIPER
14			* U-CUP
15			* BACKUP
16			* O-RING
17			* O-RING
18			* TEFLON RING
19			* WEAR RING
20	SN4458		PLUG, 3/4"-16 O.R.

* AVAILABLE IN THE SEAL KIT ONLY!
NOTE: WHEN ORDERING HYDRAULIC CYLINDER COMPONENTS, BE SURE TO NOTE THE PART NUMBER AND THE CYLINDER PSI. (LOCATED ON THE CYLINDER DECAL AS THEY CONTAIN DIFFERENT COMPONENTS. OLDER CYLINDERS WERE 2500 PSI. AND THE NEW CYLINDERS ARE 3000 PSI. IDENTIFYING THE PART NUMBER OF THE CYLINDER IS EXTREMELY IMPORTANT WHEN ORDERING PARTS TO ENSURE PROPER OPERATION OF THE HYDRAULIC CYLINDER.

I0002776
PR: t05g30h47b0013

FRONT GANG LIFT HYDRAULICS

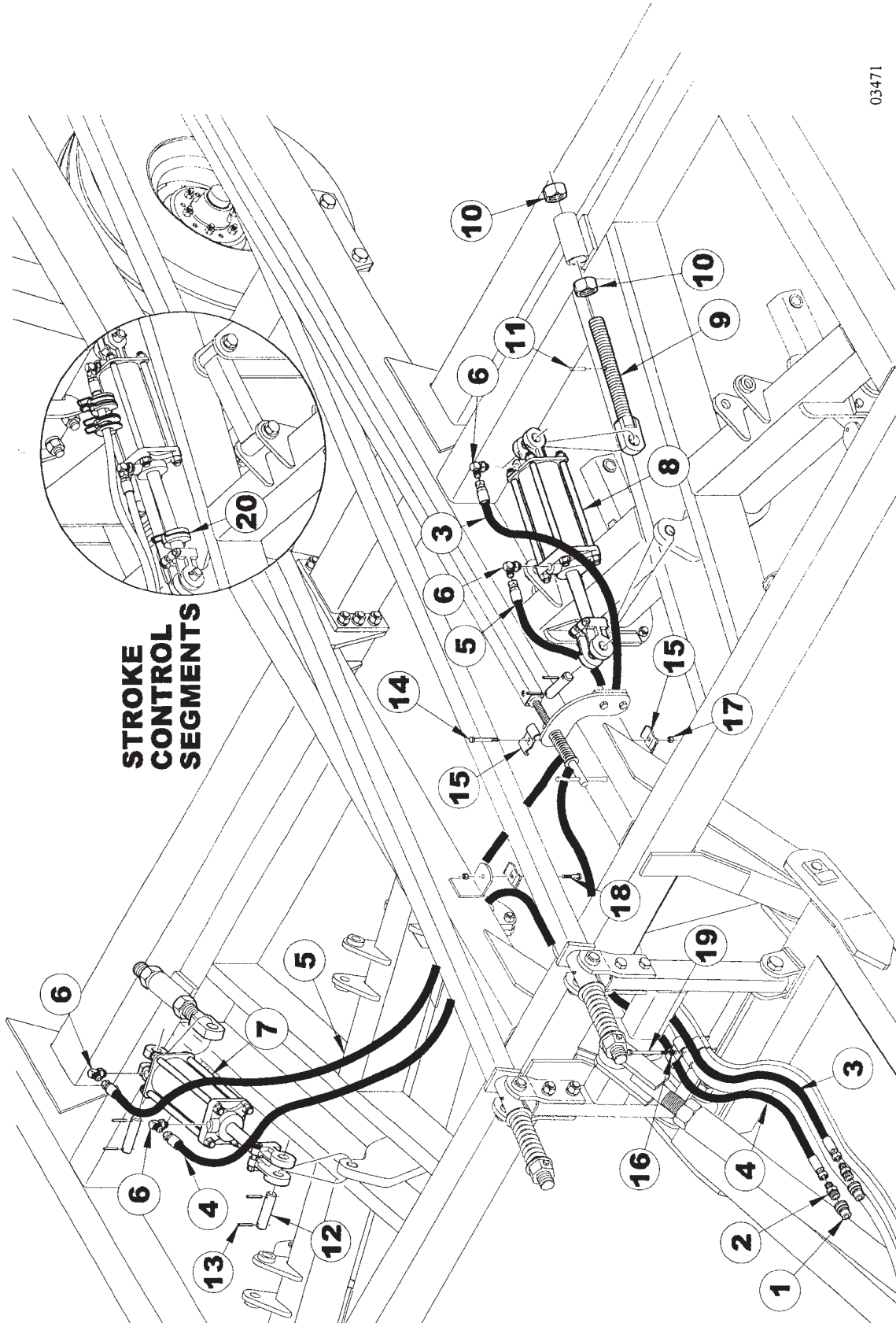

03471

**4411 DISC RIPPER
SERVICE PARTS**

FRONT GANG LIFT HYDRAULICS

ITEM	NUMBER	QTY	DESCRIPTION
1	SN12758		COUPLER, MALE HALF, 3/4" (SERIAL #04411F20050002 & LATER)
2	SN4463		STRAIGHT THD.CONNECTOR, 3/4"-16 (SERIAL #04411F20050002 & LATER)
3	SN4222002		HOSE, 3/8" X 222" L, FEMALE ENDS (7 & 9 SHANK)
	SN4215002		HOSE, 3/8" X 215" L, FEMALE ENDS (5 SHANK)
4	SN4213002		HOSE, 3/8" X 213" L, FEMALE ENDS (7 & 9 SHANK)
	SN4206002		HOSE, 3/8" X 206" L, FEMALE ENDS (5 SHANK)
5	SN4110002		HOSE, 3/8" X 110" L, FEMALE ENDS (7 & 9 SHANK)
	SN4104002		HOSE, 3/8 X 104 L, FEMALE ENDS (5 SHANK)
6	SN4455		90 DEGREE STR THD ELBOW, 3/4"-16 MF X 3/4"-16 OR W/RESTRICTOR
7	SN4438		CYLINDER, 3 3/4" X 8" SLAVE (20 1/4" CPC)(*VERSION 1, PRIOR TO 6/27/03)
	SN12059		CYLINDER, 3 3/4" X 8" SLAVE, 3000 PSI (*VERSION 2, 6/27/03 & LATER)
8	SN4437		CYLINDER, 4" X 8" MASTER W/O STR CON (*VERSION 1, PRIOR TO 8/12/03)
	SN12047		CYLINDER, 4" X 8" MASTER W/O STR CON, 3000 (*VERSION 2, 8/12/03 & LATER)
9	SN7334		ADJUSTABLE CYLINDER BLOCK
10	SN2079		HEX NUT, 1 1/2"-6, GR 2, Y/D
11	SN4623		GUIDE PIN
12	SN5339		PIN, 1" X 4 1/16" (3"), Y/D
13	SN3164		ROLL PIN, 5/16 X 2 SPIRAL MED DUTY, Y/D
14	SN2487		HEX BOLT, 3/8"-16 X 2 1/2", GR 5, Y/D
15	SN5302		PIPE CLAMP, 3/8" BOLT HOLE
16	SN176		LOCK WASHER, 3/8" SPLIT TYPE MED, Y/D
17	SN3567		LOCK NUT, 3/8-16 HEX NYL INSERT, GR 2, Y/D
18	SN175		HEX BOLT, 3/8"-16 X 1 1/2", GR 5, Y/D
19	SN3565		HEX BOLT, 3/8"-16 X 3 1/2", GR 5, Y/D (3 HOSES STACKED)
20	SN3451		STROKE CONTROL KIT, (1/4, 3/8, 1/2, 3/4, 1)
21	SN3253		HYDRAULIC COUPLER, MALE HALF (PRIOR TO SERIAL #04411F20050002)
22	SN2426		MALE CONN, 7/8"-14 MF X 1/2-14 MPT (PRIOR TO SERIAL #04411F20050002)

NOTE: *WHEN ORDERING HYDRAULIC CYLINDER COMPONENTS, BE SURE TO NOTE THE PART NUMBER AND THE CYLINDER PSI. (LOCATED ON THE CYLINDER DECAL AS THEY CONTAIN DIFFERENT COMPONENTS. OLDER CYLINDERS WERE 2500 PSI. AND THE NEW CYLINDERS ARE 3000 PSI. IDENTIFYING THE PART NUMBER OF THE CYLINDER IS EXTREMELY IMPORTANT WHEN ORDERING PARTS TO ENSURE PROPER OPERATION OF THE HYDRAULIC CYLINDER.
WARNING THESE PARTS ARE IMPORTANT TO THE SAFETY OF THIS EQUIPMENT AND THOSE WHO OPERATE IT. USE ONLY EXACT REPLACEMENT PARTS TO PREVENT HYDRAULIC FAILURE. BEFORE REPLACING THESE PARTS REVIEW AND FOLLOW THE INSTRUCTIONS IN THE SAFETY AND OPERATING SECTIONS OF THIS MANUAL.

REAR GANG HYDRAULICS
(SERIAL # 04411G20000018 & EARLIER)

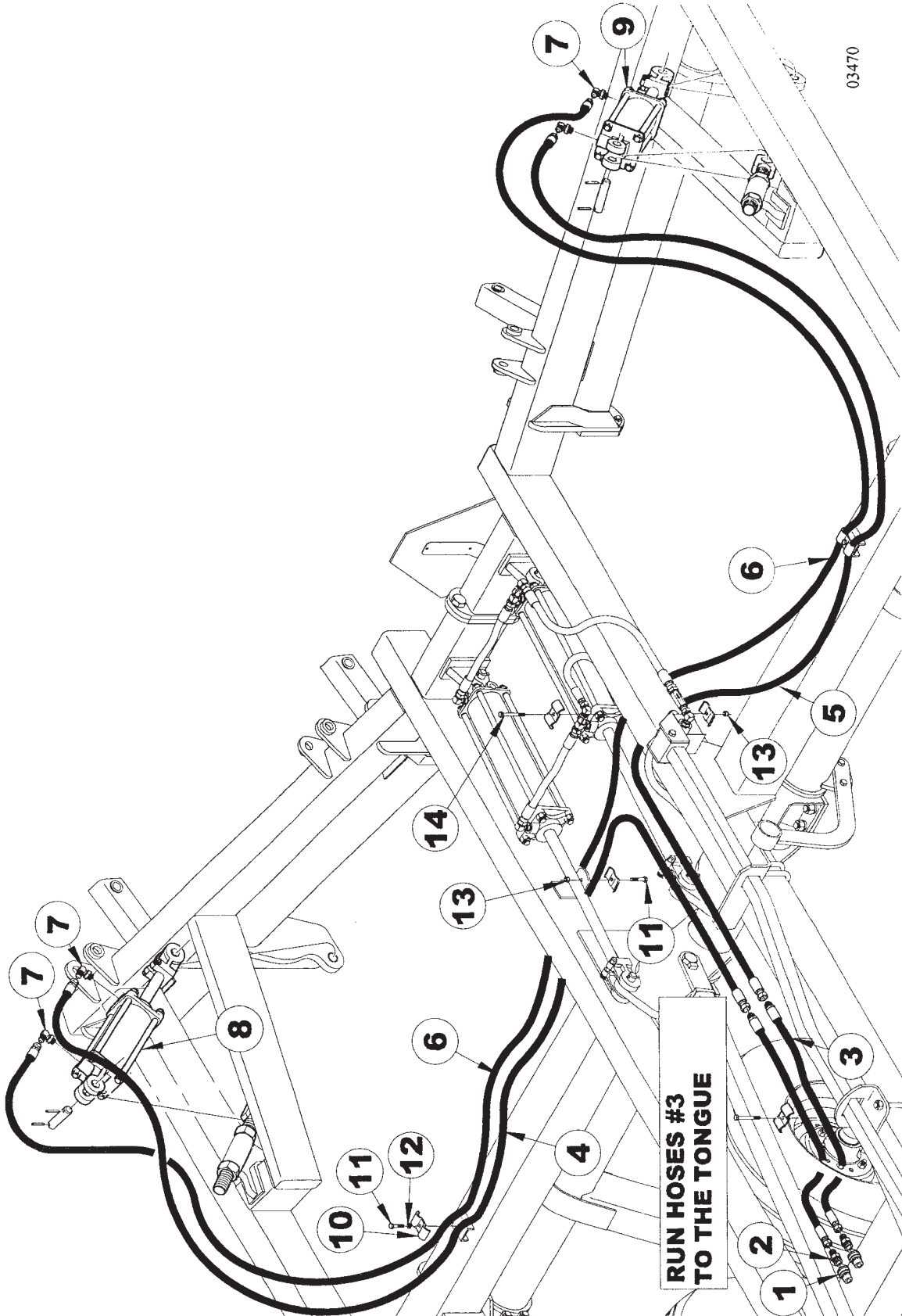

**4411 DISC RIPPER
SERVICE PARTS**

35

**REAR GANG HYDRAULICS
(SERIAL # 04411G20000018 & EARLIER)**

ITEM	NUMBER	QTY	DESCRIPTION
1	SN3253		HYDRAULIC COUPLER, MALE HALF
2	SN2425		MALE CONNECTOR, 3/4"-16 M.F. X. 1/2"-14 M.P.T
3	SN4207003		HOSE, 3/8" X 207" L, MALE TO FEMALE ENDS
4	SN4240002		HOSE, 3/8" X 240" L, FEMALE ENDS (7 & 9 SHANK)
	SN4210002		HOSE, 3/8" X 210" L, FEMALE ENDS (5 SHANK)
5	SN4214002		HOSE, 3/8" X 214" L, FEMALE ENDS (7 & 9 SHANK)
	SN4184002		HOSE, 3/8" X 184" L, FEMALE ENDS (5 SHANK)
6	SN4238002		HOSE, 3/8" X 238" L, FEMALE ENDS (7 & 9 SHANK)
	SN4132002		HOSE, 3/8" X 132" L, FEMALE ENDS (5 SHANK)
7	SN4455		90 DEGREE STR THD ELBOW, 3/4"-16 MF X 3/4"-16 OR W/RESTRICTOR
8	SN4438		CYLINDER, 3 3/4" X 8" SLAVE (20 1/4" CPC) (*VERSION 1, PRIOR TO 6/27/03)
	SN12059		CYLINDER, 3 3/4" X 8" SLAVE 3000 PSI (*VERSION 2, 6/27/03 & LATER)
9	SN4437		CYLINDER, 4" X 8" MASTER W/O STR CON (*VERSION 1, PRIOR TO 8/12/03)
	SN12047		CYLINDER, 4" X 8" MASTER W/O STRCON, 3000 (*VERSION 2, 8/12/03 & LATER)
10	SN5302		PIPE CLAMP, 3/8" BOLT HOLE
11	SN175		HEX BOLT, 3/8"-16 X 1 1/2", GR 5, Y/D
12	SN176		LOCK WASHER, 3/8" SPLIT TYPE MED, Y/D
13	SN3567		LOCK NUT, 3/8"-16 HEX NYLON INSERT, GR2, Y/D
14	SN2487		HEX BOLT, 3/8"-16 X 2 1/2", GR 5, Y/D

NOTE: *WHEN ORDERING HYDRAULIC CYLINDER COMPONENTS, BE SURE TO NOTE THE PART NUMBER AND THE CYLINDER PSI. (LOCATED ON THE CYLINDER DECAL AS THEY CONTAIN DIFFERENT COMPONENTS. OLDER CYLINDERS WERE 2500 PSI. AND THE NEW CYLINDERS ARE 3000 PSI. IDENTIFYING THE PART NUMBER OF THE CYLINDER IS EXTREMELY IMPORTANT WHEN ORDERING PARTS TO ENSURE PROPER OPERATION OF THE HYDRAULIC CYLINDER.
WARNING THESE PARTS ARE IMPORTANT TO THE SAFETY OF THIS EQUIPMENT AND THOSE WHO OPERATE IT. USE ONLY EXACT REPLACEMENT PARTS TO PREVENT HYDRAULIC FAILURE. BEFORE REPLACING THESE PARTS, REVIEW AND FOLLOW THE INSTRUCTIONS IN THE SAFETY AND OPERATING SECTIONS OF THIS MANUAL.

I0003470
PR: t05g30h47b0015

4411 DISC RIPPER
SERVICE PARTS

REAR GANG HYDRAULICS
(SERIAL # 04411H20000019 & LATER)

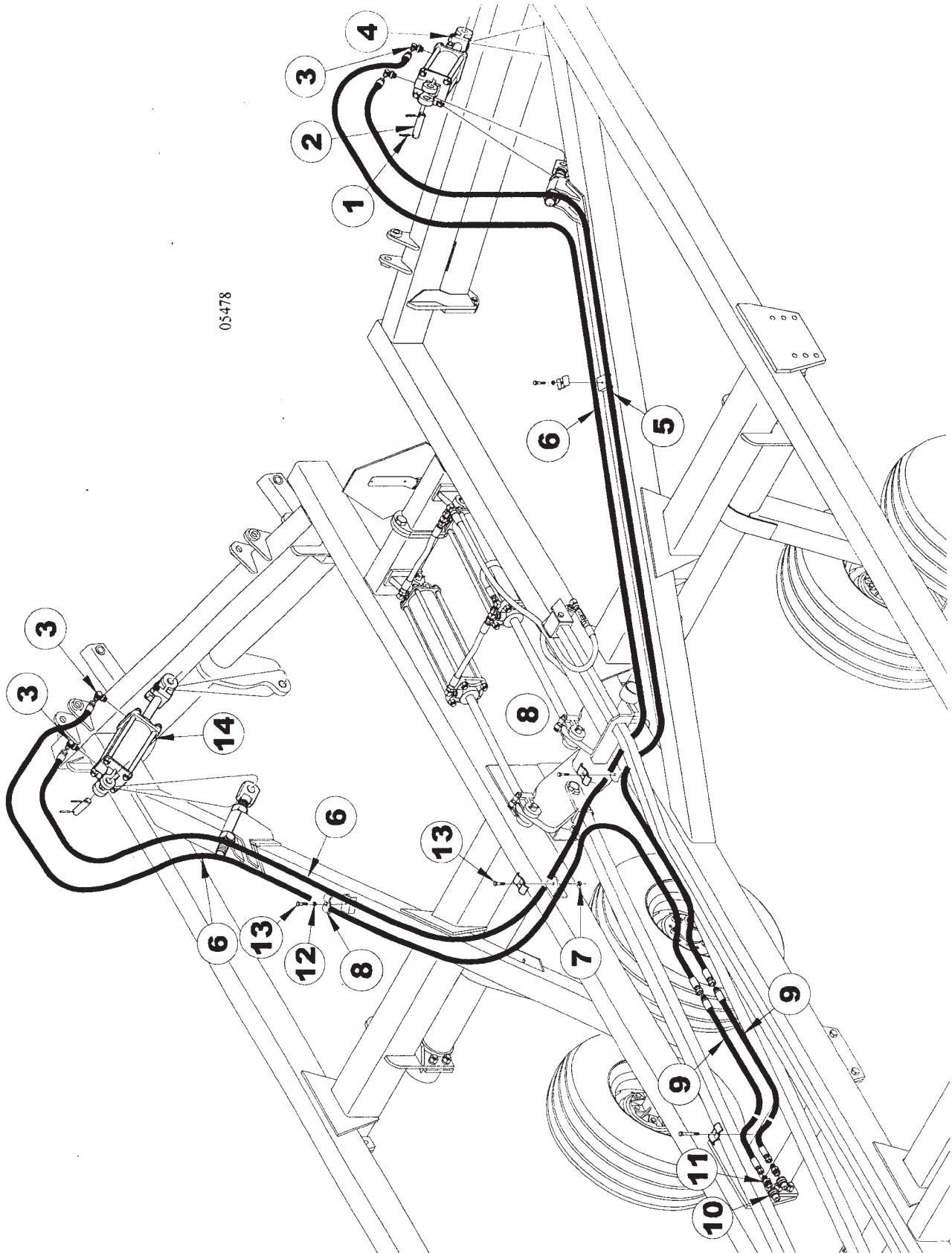

**4411 DISC RIPPER
SERVICE PARTS**

37

**REAR GANG HYDRAULICS
(SERIAL # 04411H20000019 & LATER)**

ITEM	NUMBER	QTY	DESCRIPTION
1	SN12758		COUPLER, MALE HALF, 3/4"
2	SN4463		STRAIGHT THD.CONNECTOR, 3/4"-16
3	SN4455		90 DEGREE STR THD ELBOW, 3/4"-16 MF
4	SN4437		CYLINDER, 4" X 8" MASTER W/O STR CON (*VERSION 1, PRIOR TO 8/12/03)
	SN12047		CYLINDER, 4" X 8" MASTER W/O STRCON, 3000 (*VERSION 2, 8/12/03 & LATER)
5	SN4204002		HOSE, 3/8" X 204" L, FEMALE ENDS
6	SN4228002		HOSE, 3/8" X 228" L, FEMALE ENDS
7	SN3567		LOCK NUT, 3/8"-16 HEX NYLON INSERT
8	SN5302		PIPE CLAMP, 3/8" BOLT HOLE
9	SN4207003		HOSE, 3/8" X 207" L, M/F ENDS
10	SN3253		HYDRAULIC COUPLER, MALE HALF
11	SN2425		MALE CONNECTOR, 3/4"-16 M.F. X 1/2"-14 MPT
12	SN176		LOCK WASHER, 3/8" SPLIT TYPE MED, Y/D
13	SN175		HEX BOLT, 3/8"-16 X 1 1/2", GR 5, Y/D
14	SN4438		CYLINDER, 3 3/4" X 8" SLAVE (20 1/4" CPC) ORB CROSS

NOTE:*WHEN ORDERING HYDRAULIC CYLINDER COMPONENTS, BE SURE TO NOTE THE PART NUMBER AND THE CYLINDER PSI. (LOCATED ON THE CYLINDER DECAL AS THEY CONTAIN DIFFERENT COMPONENTS. OLDER CYLINDERS WERE 2500 PSI. AND THE NEW CYLINDERS ARE 3000 PSI. IDENTIFYING THE PART NUMBER OF THE CYLINDER IS EXTREMELY IMPORTANT WHEN ORDERING PARTS TO ENSURE PROPER OPERATION OF THE HYDRAULIC CYLINDER.

WARNING THESE PARTS ARE IMPORTANT TO THE SAFETY OF THIS EQUIPMENT AND THOSE WHO OPERATE IT. USE ONLY EXACT REPLACEMENT PARTS TO PREVENT HYDRAULIC FAILURE. BEFORE REPLACING THESE PARTS, REVIEW AND FOLLOW THE INSTRUCTIONS IN THE SAFETY AND OPERATING SECTIONS OF THIS MANUAL.

I0005478
PR: t05g30h47b0016

4411 DISC RIPPER
SERVICE PARTS

4" X 8" HYDRAULIC CYLINDER 4437
(VERSION 1, PRIOR TO 8/12/03)

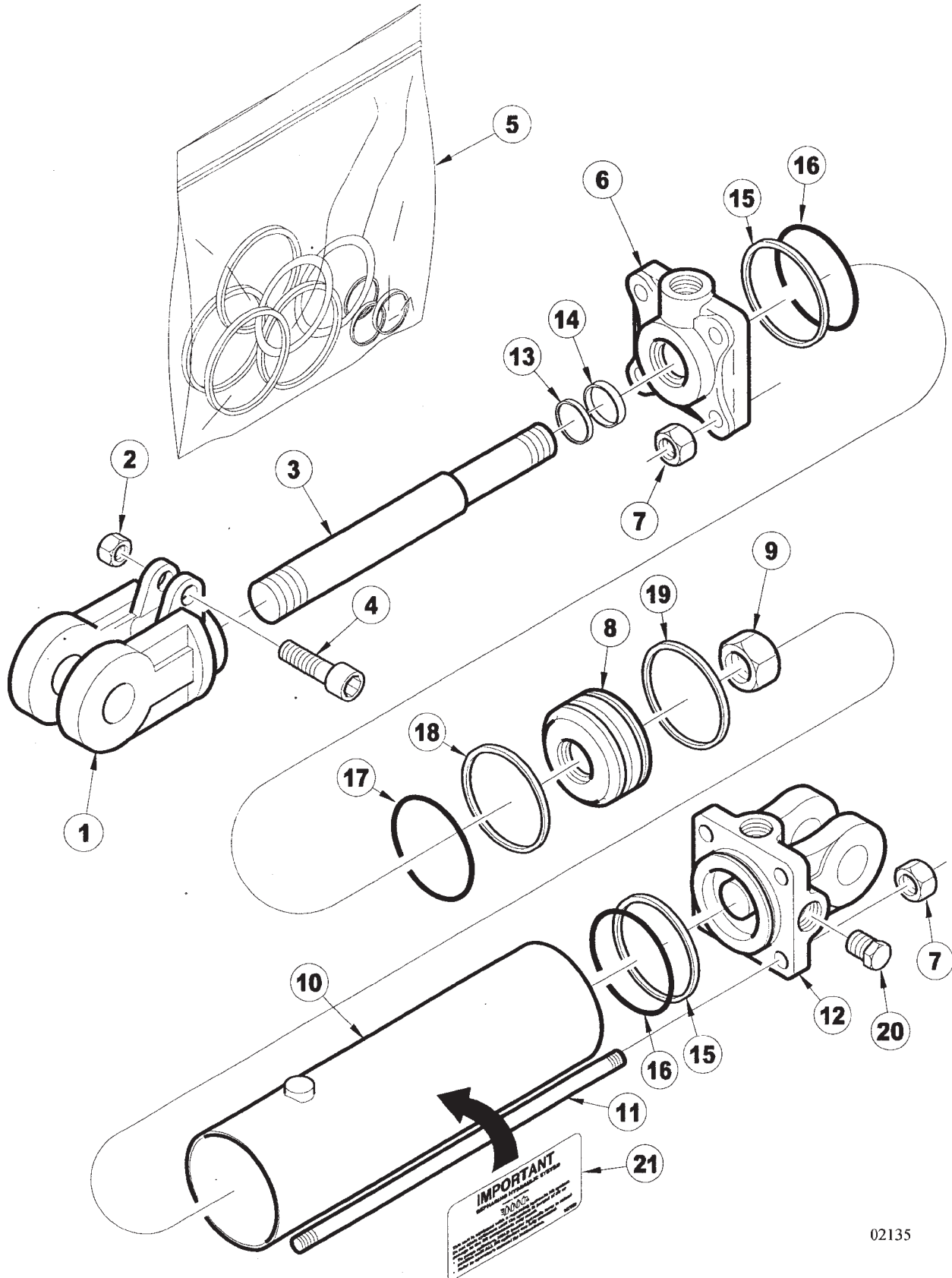

4411 DISC RIPPER
SERVICE PARTS

39

4" X 8" HYDRAULIC CYLINDER 4437
(VERSION 1, PRIOR TO 8/12/03)

ITEM	NUMBER	QTY	DESCRIPTION
1	SN8610-1		CLEVIS, 1 1/4" THREADS, 1" PIN W/BUSHING, CROSS
2	SN8671-1		CAPSCREW NUT, 5/16" THREADS CROSS
3	SN8898-1		ROD, 1 3/8" DIA, 8" REPHASING, CROSS
4	SN8631-1		CAPSCREW, CROSS
5	SN8781-1		SEAL KIT, 4", 1 3/8" ROD REPHASING, CROSS
6	SN8739-10		HEAD, 4" 1 3/8" ROD, REPHASING CROSS
7	SN8864-1		TIE ROD NUT, 5/8" THREADS CROSS
8	SN8718-1		PISTON, 4" W/1" HOLE REPHASING CROSS
9	SN8683-1		PISTON NUT, 1" CROSS
10	SN8830-1		TUBE, 4" X 8" REPHASING CROSS
11	SN8851-1		TIE ROD BOLT, 8" CROSS
12	SN8699-10		BASE, 4" REPHASING, CROSS
13			* WIPER
14			* U-CUP
15			* BACKUP
16			* O-RING
17			* O-RING
18			* TEFLON RING
19			* WEAR RING
20	SN4458		PLUG, 3/4"-16 O.R.
21	SN997052		SYSTEMS MUST BE BLED OF AIR - DECAL

* AVAILABLE IN THE SEAL KIT ONLY!
NOTE: WHEN ORDERING HYDRAULIC CYLINDER COMPONENTS, BE SURE TO NOTE THE PART NUMBER AND THE CYLINDER PSI. (LOCATED ON THE CYLINDER DECAL AS THEY CONTAIN DIFFERENT COMPONENTS. OLDER CYLINDERS WERE 2500 PSI. AND THE NEW CYLINDERS ARE 3000 PSI. IDENTIFYING THE PART NUMBER OF THE CYLINDER IS EXTREMELY IMPORTANT WHEN ORDERING PARTS TO ENSURE PROPER OPERATION OF THE HYDRAULIC CYLINDER.

I0002135
PR: t05g30h47b0017

4411 DISC RIPPER
SERVICE PARTS

4" X 8" HYDRAULIC CYLINDER 12047R
(VERSION 2, 8/12/03 & LATER)

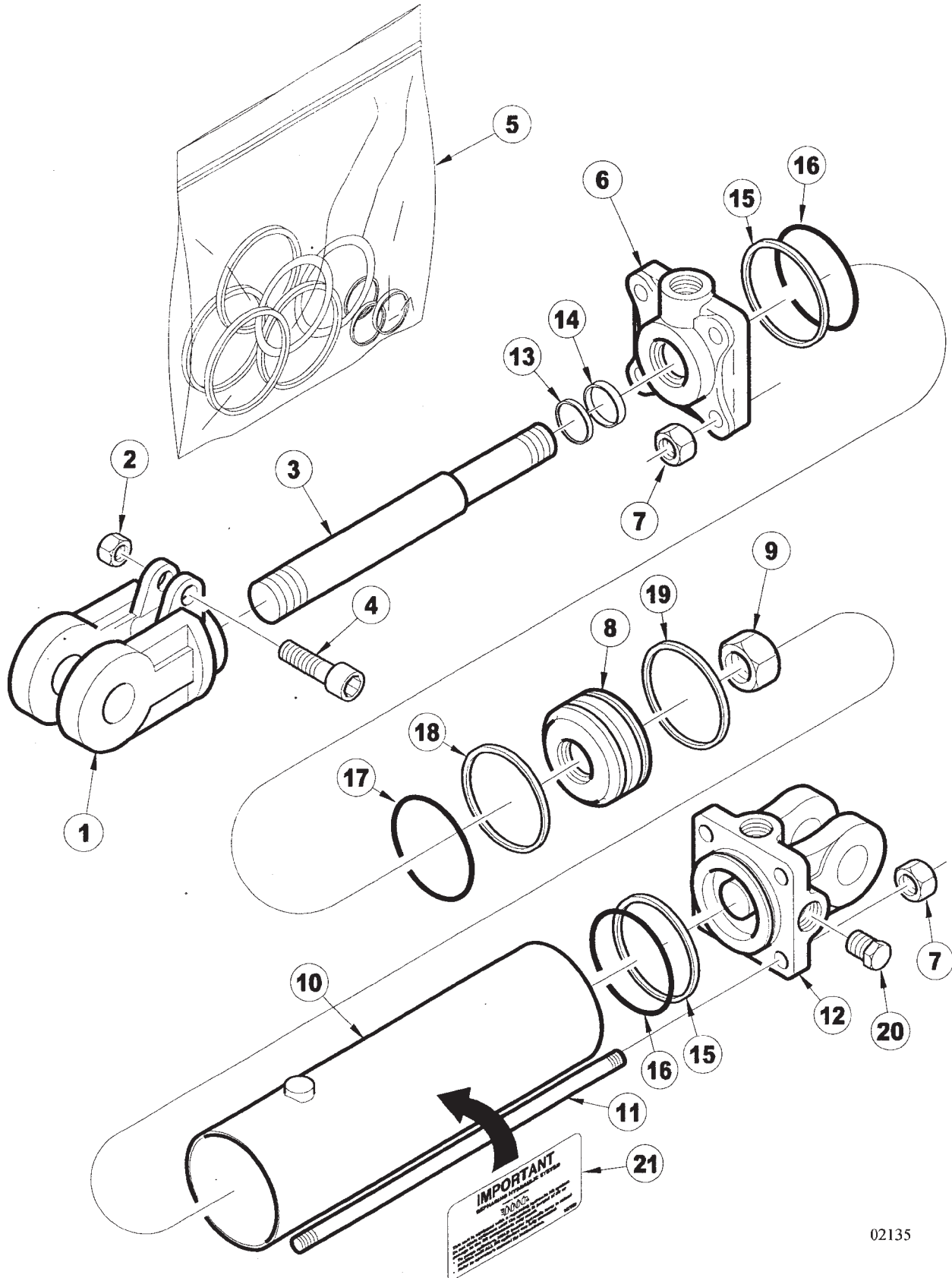

**4411 DISC RIPPER
SERVICE PARTS**

41

**4" X 8" HYDRAULIC CYLINDER 12047R
(VERSION 2, 8/12/03 & LATER)**

ITEM	NUMBER	QTY	DESCRIPTION
1	SN8610-1		CLEVIS, 1 1/4" THREADS, 1" PIN W/BUSHING, CROSS
2	SN8671-1		CAPSCREW NUT, 5/16" THREADS CROSS
3	SN12055		ROD, 1 3/8" DIA, 8" REPHASING, CROSS
4	SN8631-1		CAPSCREW, CROSS
5	SN8781-1		SEAL KIT, 4", 1 3/8" ROD REPHASING, CROSS
6	SN8739-10		HEAD, 4" 1 3/8" ROD, REPHASING CROSS
7	SN8864-1		TIE ROD NUT, 5/8" THREADS CROSS
8	SN8653-1		PISTON, 4" W/1" HOLE REPHASING CROSS
9	SN8683-1		PISTON NUT, 1" CROSS
10	SN8830-1		TUBE, 4" X 8" REPHASING CROSS
11	SN12033		TIE ROD BOLT, 8" CROSS
12	SN8670-10		BASE, 4" REPHASING, CROSS
13			* WIPER
14			* U-CUP
15			* BACKUP
16			* O-RING
17			* O-RING
18			* TEFLON RING
19			* WEAR RING
20	SN4458		PLUG, 3/4"-16 O.R.
21	SN997052		SYSTEMS MUST BE BLED OF AIR - DECAL

* AVAILABLE IN THE SEAL KIT ONLY!
NOTE: WHEN ORDERING HYDRAULIC CYLINDER COMPONENTS, BE SURE TO NOTE THE PART NUMBER AND THE CYLINDER PSI. (LOCATED ON THE CYLINDER DECAL AS THEY CONTAIN DIFFERENT COMPONENTS. OLDER CYLINDERS WERE 2500 PSI. AND THE NEW CYLINDERS ARE 3000 PSI. IDENTIFYING THE PART NUMBER OF THE CYLINDER IS EXTREMELY IMPORTANT WHEN ORDERING PARTS TO ENSURE PROPER OPERATION OF THE HYDRAULIC CYLINDER.

I0002135
PR: t05g30h47b0018

4411 DISC RIPPER SERVICE PARTS

3 3/4" X 8" HYDRAULIC CYLINDER 4438 (VERSION 1, PRIOR TO 6/27/03)

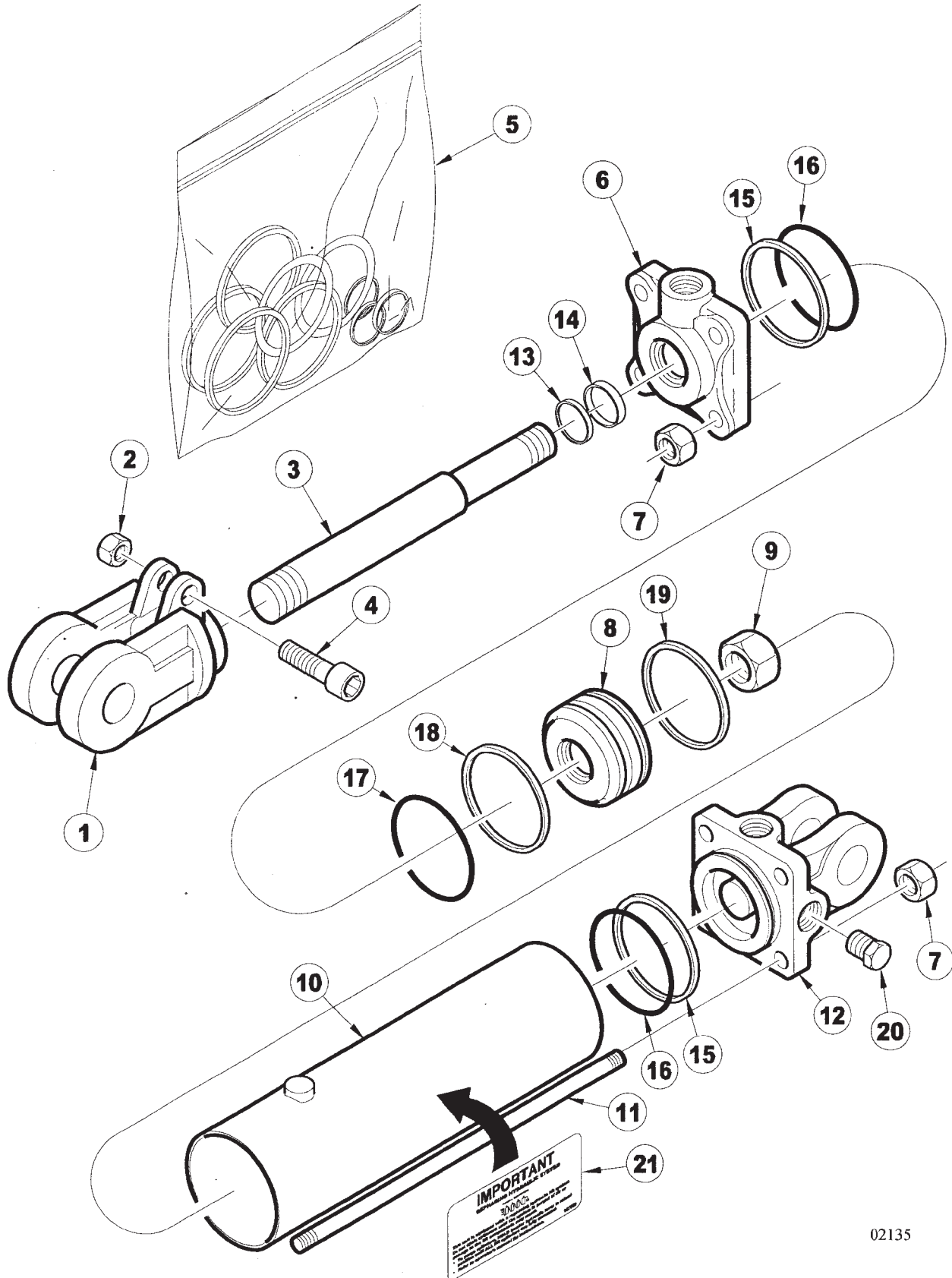

**4411 DISC RIPPER
SERVICE PARTS**

43

**3 3/4" X 8" HYDRAULIC CYLINDER 4438
(VERSION 1, PRIOR TO 6/27/03)**

ITEM	NUMBER	QTY	DESCRIPTION
1	SN8610-1		CLEVIS, 1 1/4" THREADS, 1" PIN W/BUSHING, CROSS
2	SN8671-1		CAPSCREW NUT, 5/16" THREADS CROSS
3	SN8898-1		ROD, 1 3/8" DIA, 8" REPHASING, CROSS
4	SN8631-1		CAPSCREW, CROSS
5	SN8776-1		SEAL KIT, 3 3/4", 1 3/8" ROD, REPHASING CROSS
6	SN8736-10		HEAD, 3 3/4", 1 3/8" ROD REPHASING, CROSS
7	SN8864-1		TIE ROD NUT, 5/8" THREADS CROSS
8	SN8717-1		PISTON, 3 3/4" W/1" HOLE REPHASING CROSS
9	SN8683-1		PISTON NUT, 1" CROSS
10	SN8827-1		TUBE, 3 3/4" X 8" REPHASING CROSS
11	SN8851-1		TIE ROD BOLT, 8" CROSS
12	SN8698-10		BASE, 3 3/4" (ORB), 1" PIN REPHASING CROSS
13			* WIPER
14			* U-CUP
15			* BACKUP
16			* O-RING
17			* O-RING
18			* TEFLON RING
19			* WEAR RING
20	SN4458		PLUG, 3/4"-16 O.R.
21	SN997052		SYSTEMS MUST BE BLEED OF AIR - DECAL

* AVAILABLE IN THE SEAL KIT ONLY!
NOTE:WHEN ORDERING HYDRAULIC CYLINDER
COMPONENTS, BE SURE TO NOTE THE PART
NUMBER AND THE CYLINDER PSI. (LOCATED
ON THE CYLINDER DECAL AS THEY CONTAIN
DIFFERENT COMPONENTS. OLDER CYLINDERS
WERE 2500 PSI. AND THE NEW CYLINDERS
ARE 3000 PSI. IDENTIFYING THE PART
NUMBER OF THE CYLINDER IS EXTREMELY
IMPORTANT WHEN ORDERING PARTS TO
ENSURE PROPER OPERATION OF THE
HYDRAULIC CYLINDER.

I0002135
PR: t05g30h47b0019

4411 DISC RIPPER
SERVICE PARTS

3 3/4" X 8" CYLINDER SN12059R
(VERSION 2, 6/27/03 & LATER)

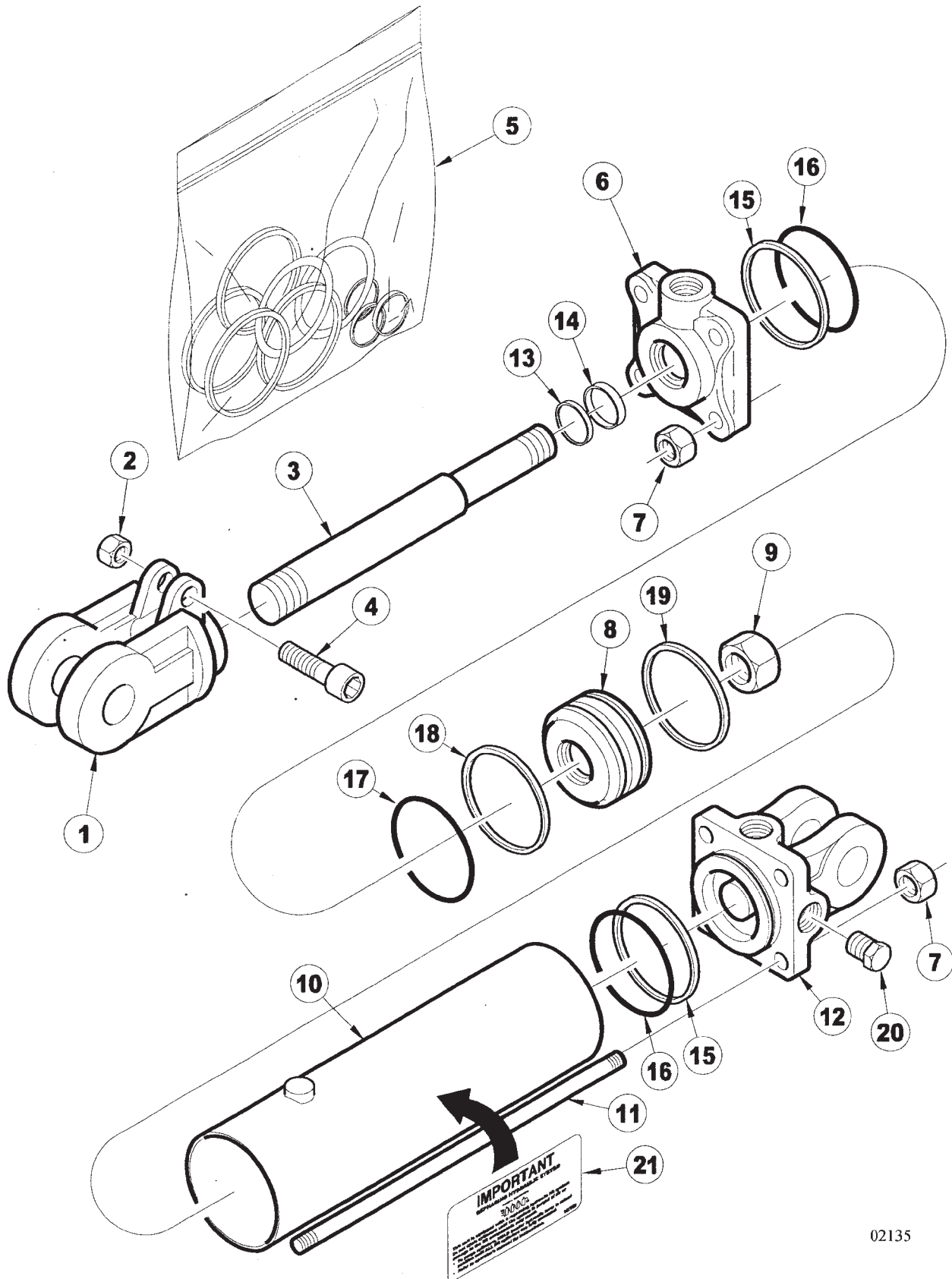

**4411 DISC RIPPER
SERVICE PARTS**

45

**3 3/4" X 8" CYLINDER SN12059R
(VERSION 2, 6/27/03 & LATER)**

ITEM	NUMBER	QTY	DESCRIPTION
1	SN8610-1		CLEVIS, 1 1/4" THREADS, 1" PIN W/BUSHING, CROSS
2	SN8671-1		CAPSCREW NUT, 5/16" THREADS CROSS
3	SN12055		ROD, 1 3/8" DIA, 8" REPHASING, CROSS
4	SN8631-1		CAPSCREW, CROSS
5	SN8776-1		SEAL KIT, 3 3/4", 1 3/8" ROD, REPHASING CROSS
6	SN8736-10		HEAD, 3 3/4", 1 3/8" ROD REPHASING, CROSS
7	SN8864-1		TIE ROD NUT, 5/8" THREADS CROSS
8	SN8655-1		PISTON, 3 3/4" W/1" HOLE REPHASING CROSS
9	SN8683-1		PISTON NUT, 1" CROSS
10	SN8827-1		TUBE, 3 3/4" X 8" REPHASING CROSS
11	SN12033		TIE ROD BOLT, 8" CROSS
12	SN8656-10		BASE, 3 3/4" (ORB), 1" PIN REPHASING CROSS
13			* WIPER
14			* U-CUP
15			* BACKUP
16			* O-RING
17			* O-RING
18			* TEFLON RING
19			* WEAR RING
20	SN4458		PLUG, 3/4"-16 O.R.
21	SN997052		SYSTEMS MUST BE BLED OF AIR - DECAL

* AVAILABLE IN THE SEAL KIT ONLY!
NOTE:WHEN ORDERING HYDRAULIC CYLINDER
COMPONENTS, BE SURE TO NOTE THE PART
NUMBER AND THE CYLINDER PSI. (LOCATED
ON THE CYLINDER DECAL AS THEY CONTAIN
DIFFERENT COMPONENTS. OLDER CYLINDERS
WERE 2500 PSI. AND THE NEW CYLINDERS
ARE 3000 PSI. IDENTIFYING THE PART
NUMBER OF THE CYLINDER IS EXTREMELY
IMPORTANT WHEN ORDERING PARTS TO
ENSURE PROPER OPERATION OF THE
HYDRAULIC CYLINDER.

I0002135
PR: t05g30h47b0020

4411 DISC RIPPER
SERVICE PARTS

INDIVIDUAL FRONT BLADE ASSEMBLY
(VERSION 1)

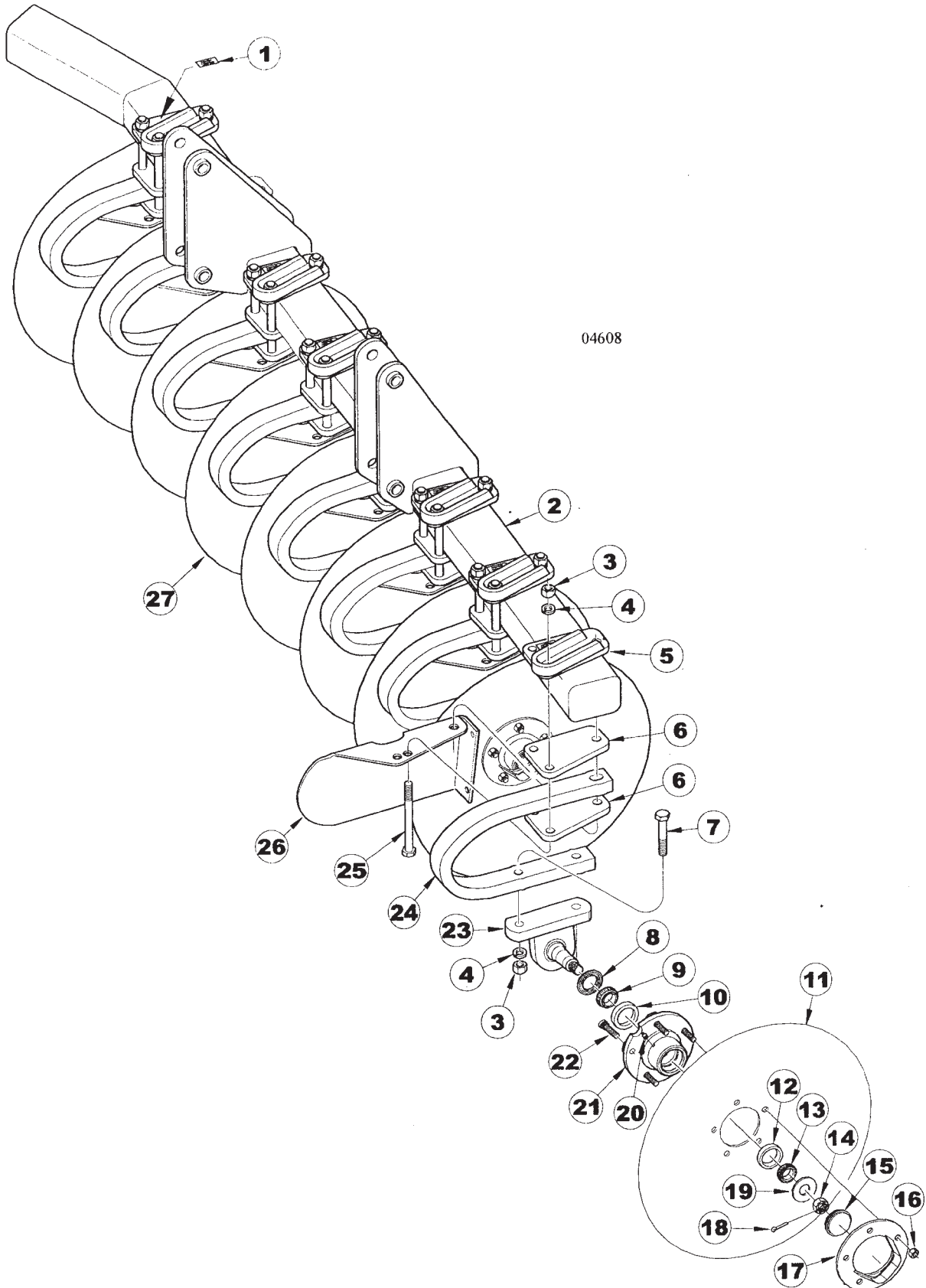

**4411 DISC RIPPER
SERVICE PARTS**

47

**INDIVIDUAL FRONT BLADE ASSEMBLY
(VERSION 1)**

ITEM	NUMBER	QTY	DESCRIPTION
1	SN997402		PATENT PENDING DECAL
2	SN9157		GANG BAR, 92 3/4", LT FRONT, 7 @ 24
	SN9158		GANG BAR, 102", RT FRONT, 7 @ 30 & 9 @ 24
	SN9159		GANG BAR, 118 3/4", LT FRONT, 7 @ 30 & 9 @ 24
	SN9154		GANG BAR, 63", RT FRONT, 5 @ 30
	SN9155		GANG BAR, 79 3/4", LT FRONT, 5 @ 30
	SN9156		GANG BAR, 76", RT FRONT, 7 @ 24
3	SN106		HEX NUT, 3/4"-10 FULL, GR 5, Y/D
4	SN1040		LOCK WASHER, 3/4" SPLIT TYPE MED, Y/D
5	SN9196		C-FLEX CLAMP PLATE, TOP RT
	SN9197		C-FLEX CLAMP PLATE, TOP LT (SHOWN)
6	SN9033		C-FLEX CLAMP PLATE
7	SN1345		HEX BOLT, 3/4"-10 X 3", GR 5, Y/D
8	SNFK310044		TRIPLE LIP SEAL
9	SN1606		BEARING (LM67048)
10	SN1603		RACE (LM48510)
11	SN7602N		20.18" BLADE, 5 BOLT,.256" THICK, 1.55" CON 1.55" CON
12	SN1605		RACE (LM67010)
13	SN1602		BEARING (LM48548)
14	SN2491		HEX NUT, 7/8"-14 FULL SLOTTED GR 2, PLAIN
15	SN7604		DUST CAP, 2.448" OD X.74" TH, Y/D
16	SN1611		LUG NUT, 1/2"-20, GR 5, 90 DEG TAPER, Y/D
17	SN7377		RETAINER, HUB CAP
18	SN1609		COTTER PIN, 3/16" X 1 1/2"
19	SNFK340051		FLAT WASHER, 2" OD X 15/16" ID SPECIAL
20	SN2098-6		GREASE ZERK, 1/4"-28, 17/32" L
21	SNFK340090		FIVE BOLT HUB W/CUPS
22	SN1611-1		SHOULDER BOLT, 1/2"-20 X 2" PRESS IN, 5/8" SHOULDER
23	SN9119		SPINDLE, INDIVIDUAL DISC
24	SN5978		SHANK, C-FLEX, 1" X 2 1/2", LEFT (SHOWN)
	SN5977		SHANK, C-FLEX, 1" X 2 1/2", RIGHT
25	SN918		HEX BOLT, 3/4"-10 X 8", GR 5, Y/D
26	SN9123		C-FLEX MOUNT SHIELD, RT
	SN9124		C-FLEX MOUNT SHIELD, LT
27	SN7599N		22.33" BLADE, 5 BOLT,.256" THICK, 2" CON

I0004608
PR: t05g30h47b0021

4411 DISC RIPPER
SERVICE PARTS

INDIVIDUAL FRONT BLADE ASSEMBLY
(VERSION 2)

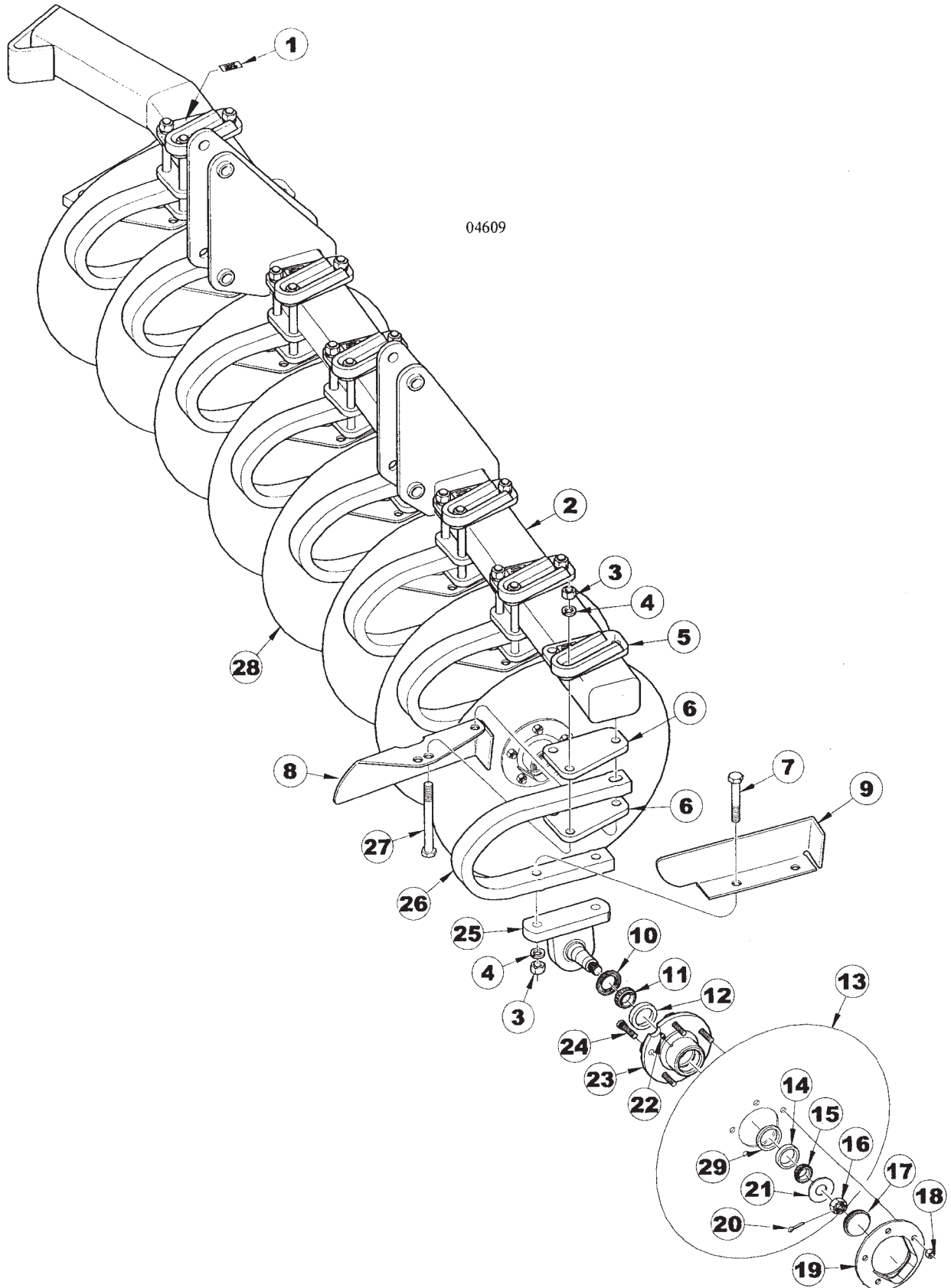

**4411 DISC RIPPER
SERVICE PARTS**

49

**INDIVIDUAL FRONT BLADE ASSEMBLY
(VERSION 2)**

ITEM	NUMBER	QTY	DESCRIPTION
1	SN997654		PATENT DECAL, #6,158,523
2	SN9157		GANG BAR, 92", LT FRONT, 7 @ 24
	SN9158		GANG BAR, 102", RT FRONT, 7 @ 30 & 9 @ 24
	SN9159		GANG BAR, 118", LT FRONT, 7 @ 30 & 9 @ 24
	SN9154		GANG BAR, 63", RT FRONT, 5 @ 30
	SN9155		GANG BAR, 79", LT FRONT, 5 @ 30
	SN9156		GANG BAR, 76", RT FRONT, 7 @ 24
3	SN106		HEX NUT, 3/4"-10 FULL, GR 5, Y/D
4	SN1040		LOCK WASHER, 3/4" SPLIT TYPE MED, Y/D
5	SN9196		C-FLEX CLAMP PLATE, TOP RT
	SN9197		C-FLEX CLAMP PLATE, TOP LT (SHOWN)
6	SN9033		C-FLEX CLAMP PLATE
7	SN105		HEX BOLT 3/4"-10 X 3 1/2", GR 5, Y/D
8	SN9423		C-FLEX MOUNT SHIELD, TOP RIGHT
	SN9424		C-FLEX MOUNT SHIELD, TOP LEFT (SHOWN)
9	SN9426		C-FLEX MOUNT SHIELD, BOTTOM LEFT (SHOWN)
	SN9425		C-FLEX MOUNT SHIELD, BOTTOM RIGHT
10	SNFK310044		TRIPLE LIP SEAL
11	SN1606		BEARING (LM67048)
12	SN1603		RACE (LM48510)
13	SN7602N		20.18" BLADE, 5 BOLT,.256" THICK, 1.55" CON
14	SN1605		RACE (LM67010)
15	SN1602		BEARING (LM48548)
16	SN2491		HEX NUT, 7/8"-14 FULL SLOTTED GR 2, PLAIN
17	SN7604		DUST CAP, 2.448" OD X.74" TH, Y/D
18	SN1611		LUG NUT, 1/2"-20, GR 5, 90 DEG TAPER, Y/D
19	SN7377		RETAINER, HUB CAP
20	SN1609		COTTER PIN, 3/16" X 1 1/2"
21	SNFK340051		FLAT WASHER, 2" OD X 15/16" ID SPECIAL
22	SN2098-6		GREASE ZERK, 1/4"-28, 17/32" L
23	SNFK340090		FIVE BOLT HUB W/CUPS
24	SN1611-1		SHOULDER BOLT, 1/2"-20 X 2" PRESS IN, 5/8" SHOULDER
25	SN9119		SPINDLE, INDIVIDUAL DISC
26	SN5978		SHANK, C-FLEX, 1" X 2 1/2", LEFT (SHOWN)
	SN5977		SHANK, C-FLEX, 1" X 2 1/2", RIGHT
27	SN918		HEX BOLT, 3/4"-10 X 8", GR 5, Y/D
28	SN7599N		22.33" BLADE, 5 BOLT,.256" THICK, 2" CON
29	SNFK310045		WEAR SLEEVE (C/R 081071)

I0004609
PR: t05g30h47b0022

INDIVIDUAL FRONT BLADE CENTER SHANK
ASSY. (LEFT FRONT GANG)

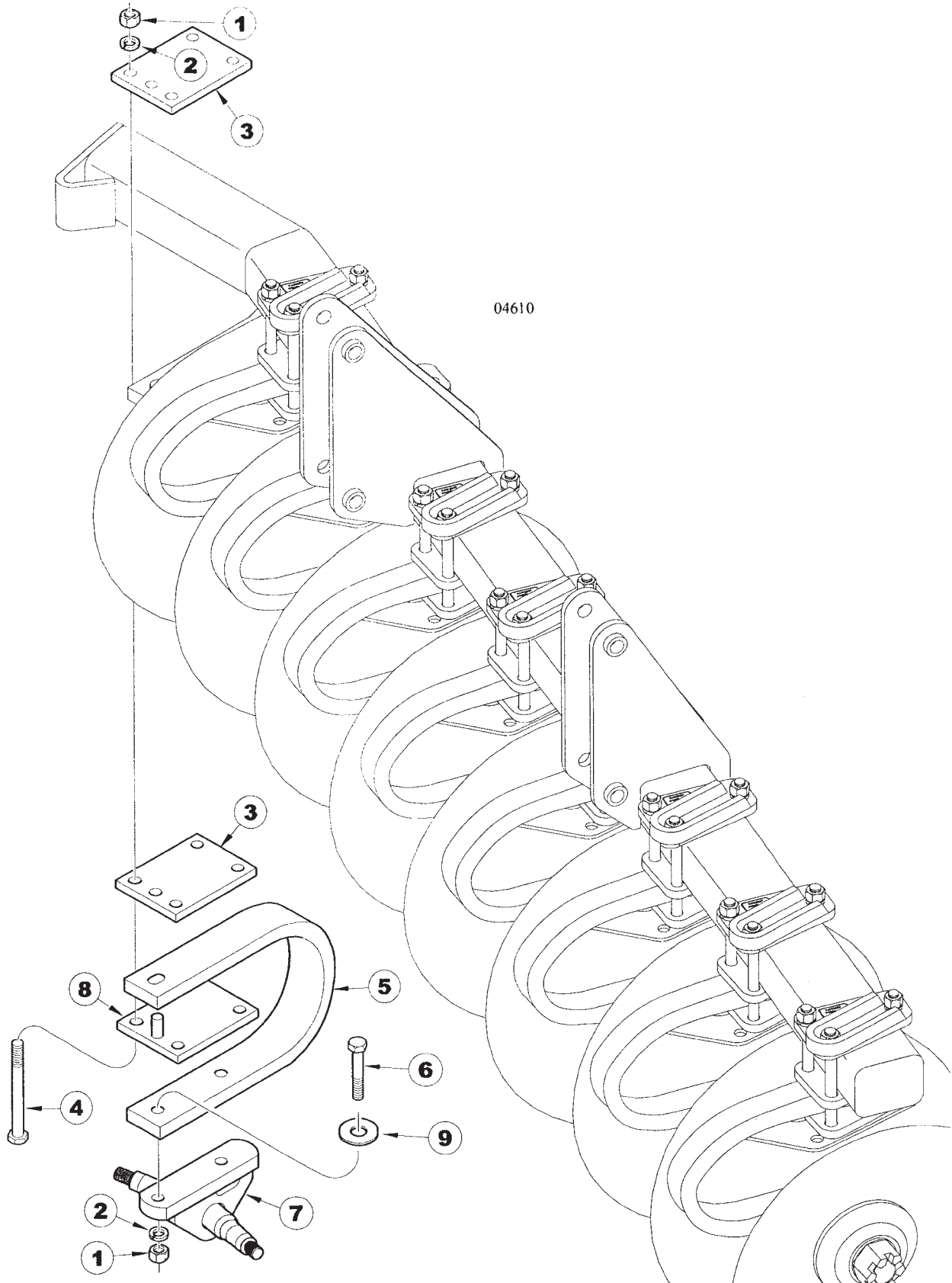

**4411 DISC RIPPER
SERVICE PARTS**

51

**INDIVIDUAL FRONT BLADE CENTER SHANK
ASSY. (LEFT FRONT GANG)**

ITEM	NUMBER	QTY	DESCRIPTION
1	SN106		HEX NUT, 3/4"-10 FULL, GR 5, Y/D
2	SN1040		LOCK WASHER, 3/4" SPLIT TYPE MED, Y/D
3	SN9037		C-FLEX MOUNTING PLATE
4	SN918		HEX BOLT, 3/4"-10 X 8", GR 5, Y/D
5	SN10400		SHANK, 1 1/4" X 3" C-FLEX (NEW CENTER SHANK IS THICKER THAN OLD 4971B, BUT IS A DIRECT REPLACEMENT)
6	SN6406		HEX BOLT, 3/4"-10 X 3 1/2", 1 1/4" (MUST BE USED WITH NEW PART # 10400 SHANK)
7	SN9118		SPINDLE, INDIVIDUAL DISC, CTR
8	SN9153		C-FLEX MOUNTING PLATE W/STUD
9	SN893		FLAT WASHER, 3/4" Y/D (MUST BE USED WITH NEW PART# 10400 SHANK)

I0004610
PR: t05g30h47b0023

SOLID FRONT GANG ASSEMBLY

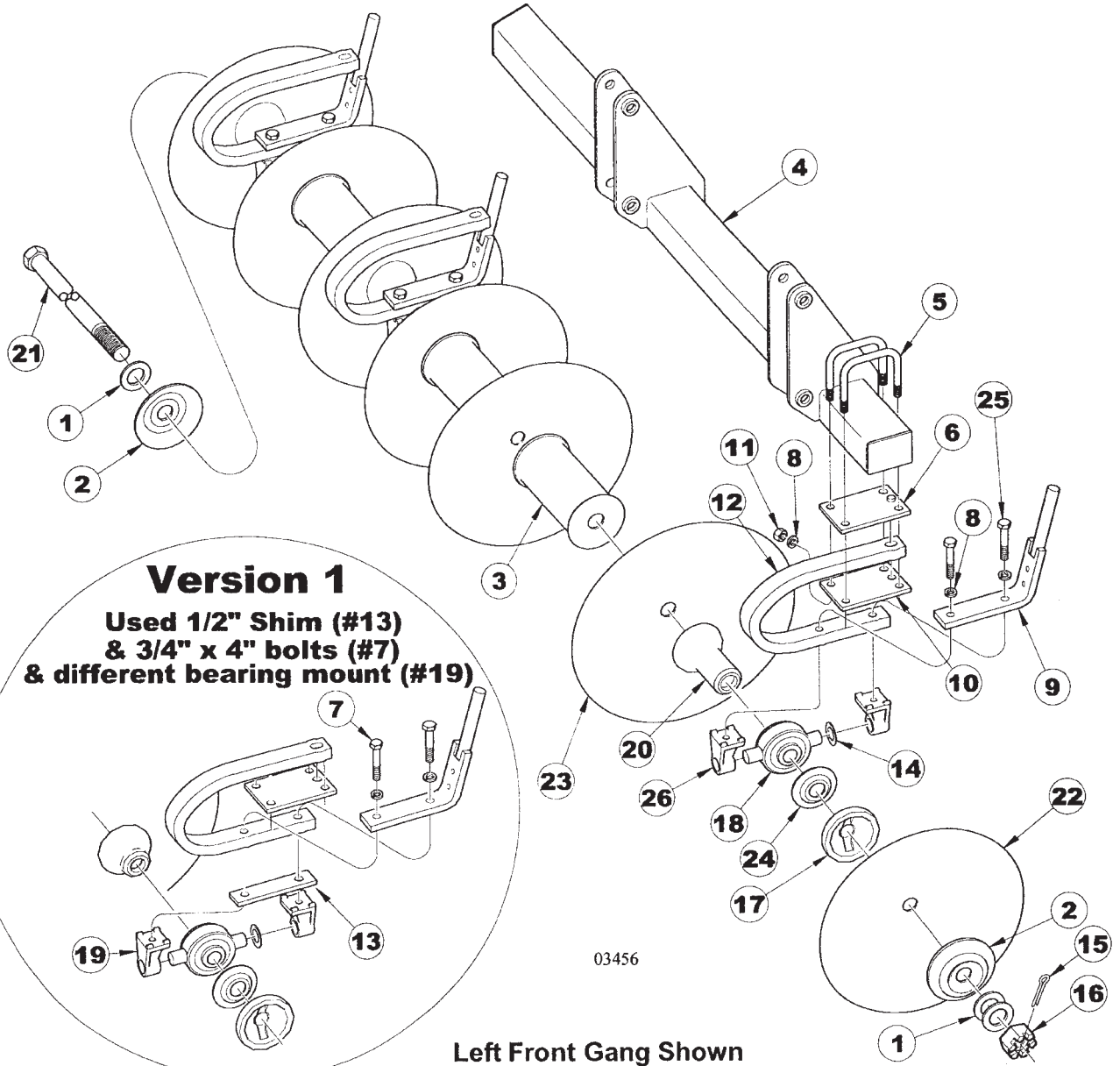

**4411 DISC RIPPER
SERVICE PARTS**

53

SOLID FRONT GANG ASSEMBLY

ITEM	NUMBER	QTY	DESCRIPTION
1	SN2037		FLAT WASHER, 1 13/16" ID X 2 13/16" OD X 1/4" THICK
2	SN2723B		SPRING END COLLAR, 1 3/4" BORE
3	SN5026		SPOOL, FULL, 1 3/4" BORE, 12 1/2" SP
4	SN9072		GANG BAR, 72" RT FRT, 5 @ 30
	SN9073		GANG BAR, 72" LT FRT, 5 @ 30
	SN9064		GANG BAR, 83" RT FRT, 7 @ 24
	SN9065		GANG BAR, 83" LT FRT, 7 @ 24
	SN9066		GANG BAR, 108" RT FRT, 7 @ 30 & 9 @ 24
	SN9067		GANG BAR, 108" LT FRT, 7 @ 30 & 9 @ 24
5	SN9008		U-BOLT, 3/4"-10 X 7 1/4" X 5 13/16" W, Y/D
6	SN6148		C-FLEX MOUNTING PLATE, TOP
7	SN7138		HEX BOLT, 3/4"-10 X 4" GR 8, Y/D
8	SN1040		LOCK WASHER, 3/4" SPLIT TYPE MED, Y/D
9	SN7141		SCRAPER BAR ANCHOR, RIGID
10	SN6147		C-FLEX MOUNTING PLATE
11	SN105		HEX BOLT, 3/4"-10 X 3 1/2", GR 5, Y/D
12	SN5975		SHANK, C-FLEX, 1 1/4" X 2 1/2" RIGHT (USED ON RIGHT FRONT & LEFT REAR GANG)
	SN5976		SHANK, C-FLEX, 1 1/4" X 2 1/2" LEFT (USED ON LEFT FRONT & RIGHT REAR GANG)
13	SN3937		SHIM, 1/2" THICK
14	SN3095		FLAT WASHER, 1 1/2" ID X 2 1/4" OD, 10 GA, Y/D
15	SN108		COTTER PIN, 5/16" X 2 1/2", Y/D
16	SN2036		HEX NUT, 1 3/4"-5 SLOTTED HEAVY GR 2, Y/D
17	SN2819B		SPOOL, BEARING, 1 3/4" BORE, 9 1/2" SP
18	SN3090		TRUNNION BEARING COMPLETE
19	SN3096		TRUNNION BEARING MOUNT
20	SN4954		SPOOL, LONG BEARING, 12 1/2" SP
21	SN5110		SHAFT, 69", 1 3/4" DIA (5 SHANK)
	SN1997		SHAFT, 81 1/2", 1 3/4" DIA (7 SHANK)
	SN3890		SHAFT, 106 1/2", 1 3/4" DIA (9 SHANK)
22	SN3271N		19.69" BLADE, 1 3/4" BORE 4 GA 1 7/8" CONCAVITY (7 & 9 SHANK)
23	SN2686N		22" BLADE, 1 3/4" BORE 4 GA, 2 1/2" CONCAVITY (7 & 9 SHANK)
24	SN7863		TRUNNION BEARING SHIELD
25	SN6307		HEX BOLT, 3/4" -10 X 3" GR 8, Y/D
26	SN9691		TRUNNION BEARING MOUNT

I0003456
PR: t05g30h47b0024

FRONT SCRAPER BAR ASSEMBLY

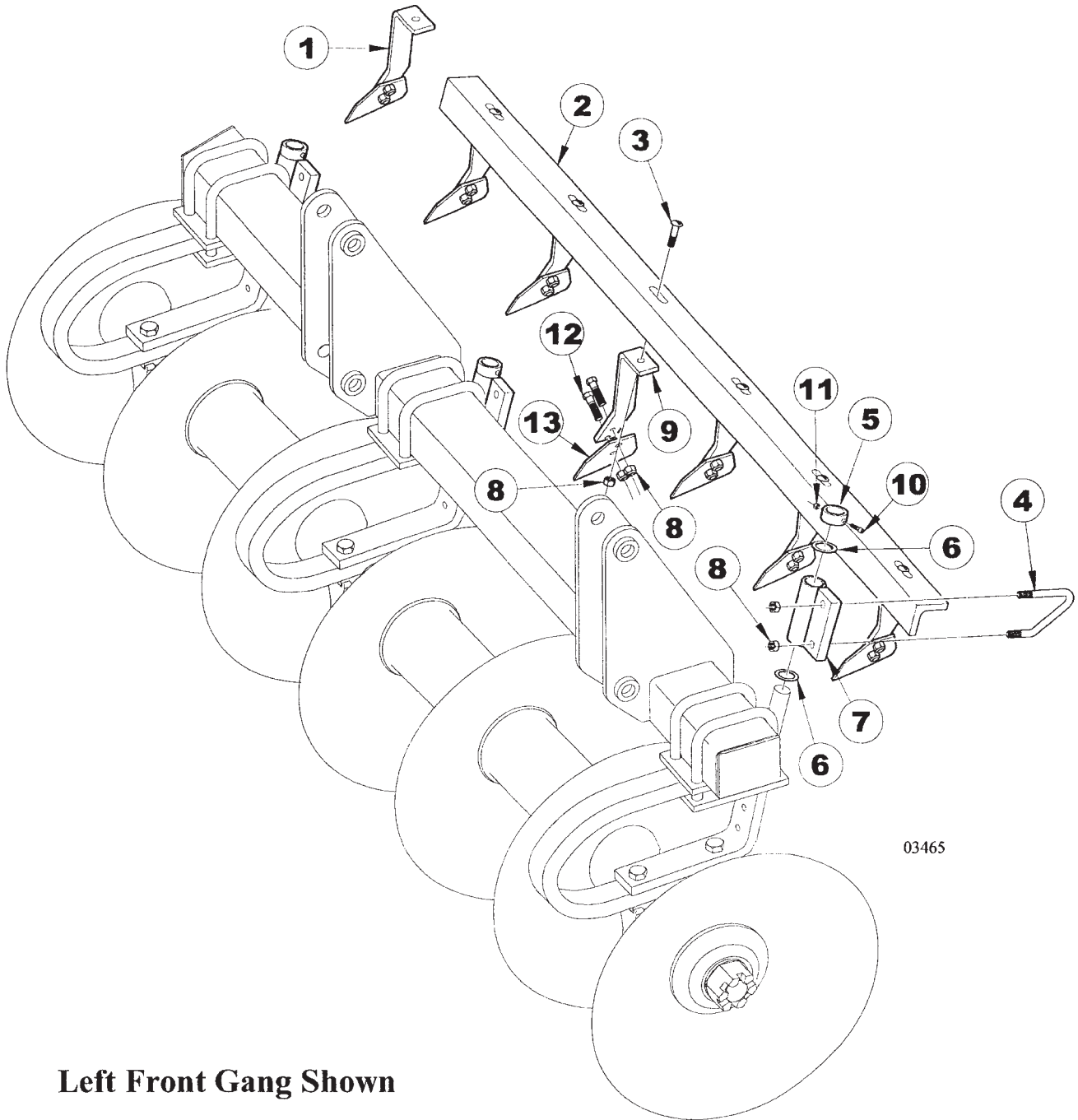

03465

Left Front Gang Shown

4411 DISC RIPPER
SERVICE PARTS

55

FRONT SCRAPER BAR ASSEMBLY

ITEM	NUMBER	QTY	DESCRIPTION
1	SN6733		SCRAPER BLADE W/ARM (10 3/8" L) RIGHT RIGID
	SN6734		SCRAPER BLADE W/ARM (10 3/8" L) LEFT RIGID
2	SN9024		SCRAPER BAR, RIGID, 5 HOLE - 12.5" SP
	SN9025		SCRAPER BAR, RIGID, 6 HOLE
	SN9026		SCRAPER BAR, RIGID, 8 HOLE
3	SN6101		CARRIAGE BOLT, 1/2"-13 X 1 3/4", GR5, Y/D
4	SN6773		U-BOLT, 1/2"-13 X 4 1/8" X 2 1/8" X 3 1/4" W, GR 5, Y/D
5	SN7139		LOCKING COLLAR W/O SET SCREW
6	SN2555		MACHINE BUSHING, 1 1/4" ID X 1 7/8" OD, 10 GA, Y/D
7	SN7140		SCRAPER BAR MOUNT
8	SN2096		LOCK NUT, 1/2"-13 HEX NYLON INSERT, GR 8, Y/D
9	SN6732		SCRAPER ARM, 10 3/8" L
10	SN3880		SHOULDER BOLT, 5/16" X 1 3/4", GR 8 EQUIV
11	SN3881		LOCK NUT, 1/4"-20 HEX NYLON INSERT, GR 2, Y/D
12	SN1823		HEX BOLT, 1/2"-13 X 1 1/4", GR 5, Y/D
13	SN6103		SCRAPER BLADE, 4" WIDE, RIGID

I0003465
PR: t05g30h47b0025

4411 DISC RIPPER
SERVICE PARTS

5 SHANK FRONT GANG MOUNTING

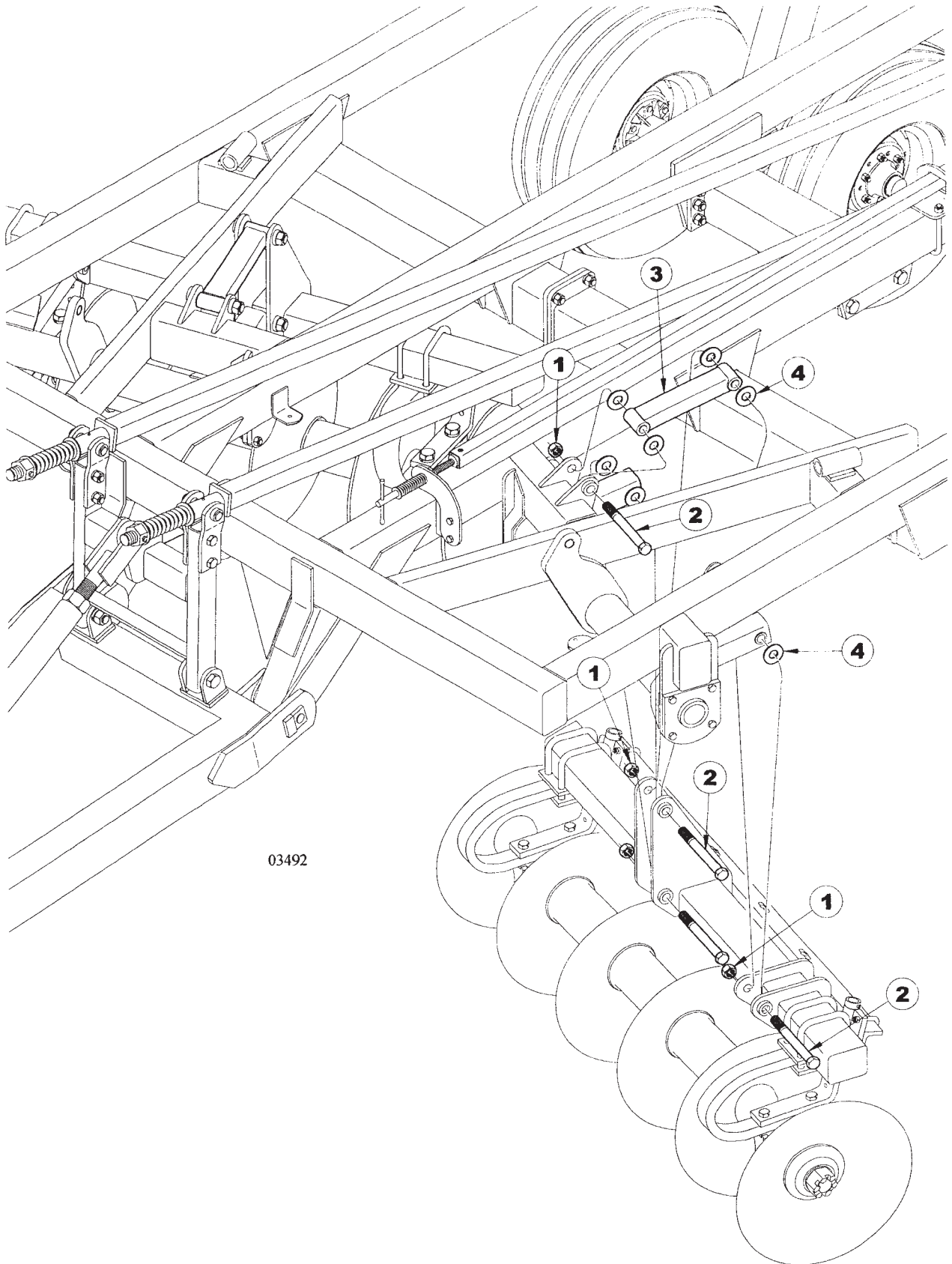

03492

**4411 DISC RIPPER
SERVICE PARTS**

57

5 SHANK FRONT GANG MOUNTING

ITEM	NUMBER	QTY	DESCRIPTION
1	SN3938		LOCK NUT, 1"-8 HEX NYLON INSERT, GR 2, Y/D
2	SN109		HEX BOLT, 1"-8 X 7", GR 5, Y/D
3	SN9034		PARALLEL GANG LINK
4	SNFK150173		FLAT WASHER, 1" SAE, Y/D

I0003492
PR: t05g30h47b0026

4411 DISC RIPPER
SERVICE PARTS

7 & 9 SHANK FRONT GANG MOUNTING

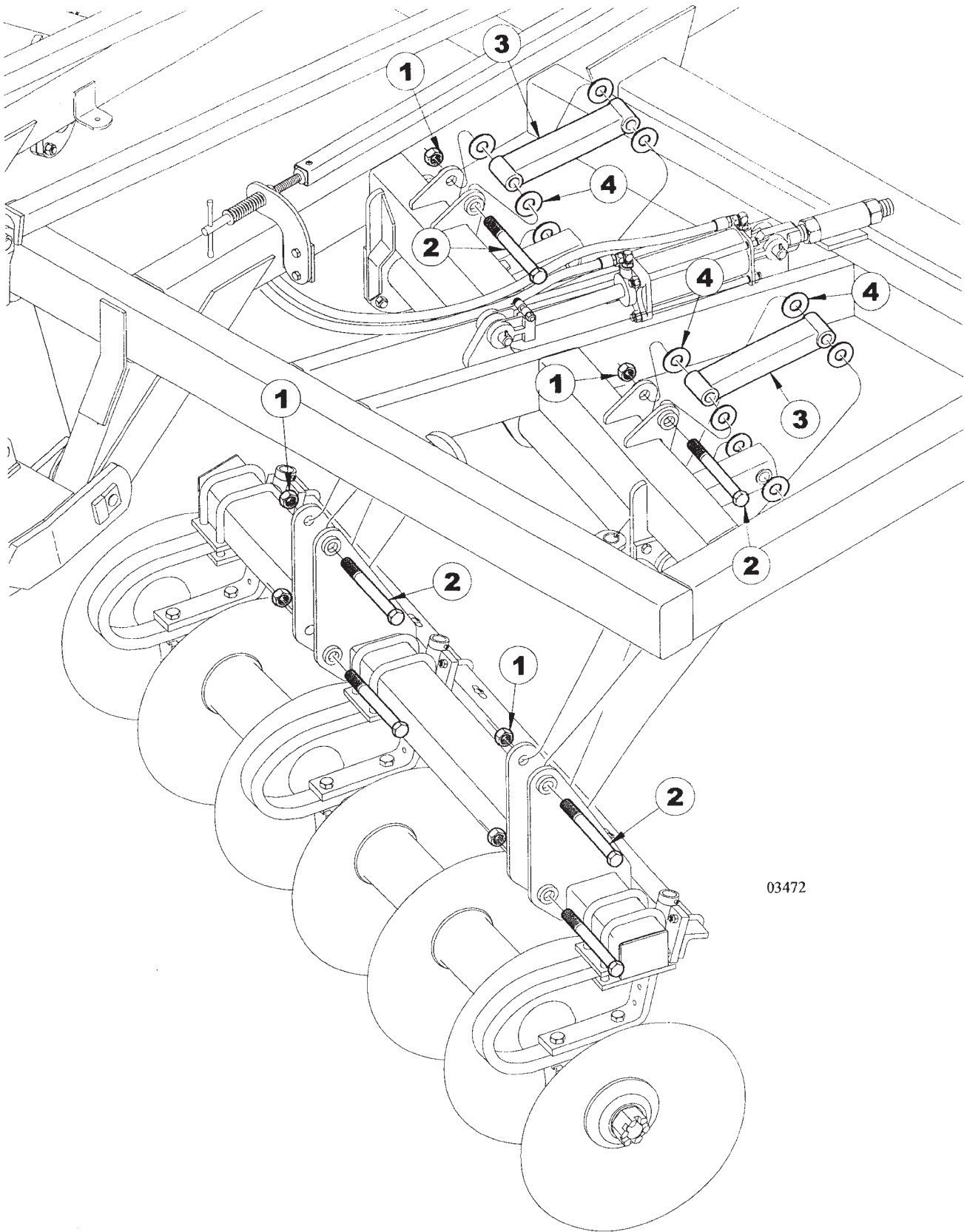

03472

4411 DISC RIPPER
SERVICE PARTS

59

7 & 9 SHANK FRONT GANG MOUNTING

ITEM	NUMBER	QTY	DESCRIPTION
1	SN3938		LOCK NUT, 1"-8 HEX NYLON INSERT, GR 2, Y/D
2	SN109		HEX BOLT, 1"-8 X 7", GR 5, Y/D
3	SN9034		PARALLEL GANG LINK
4	SNFK150173		FLAT WASHER, 1" SAE, Y/D

I0003472
PR: t05g30h47b0027

REAR GANG ASSEMBLY

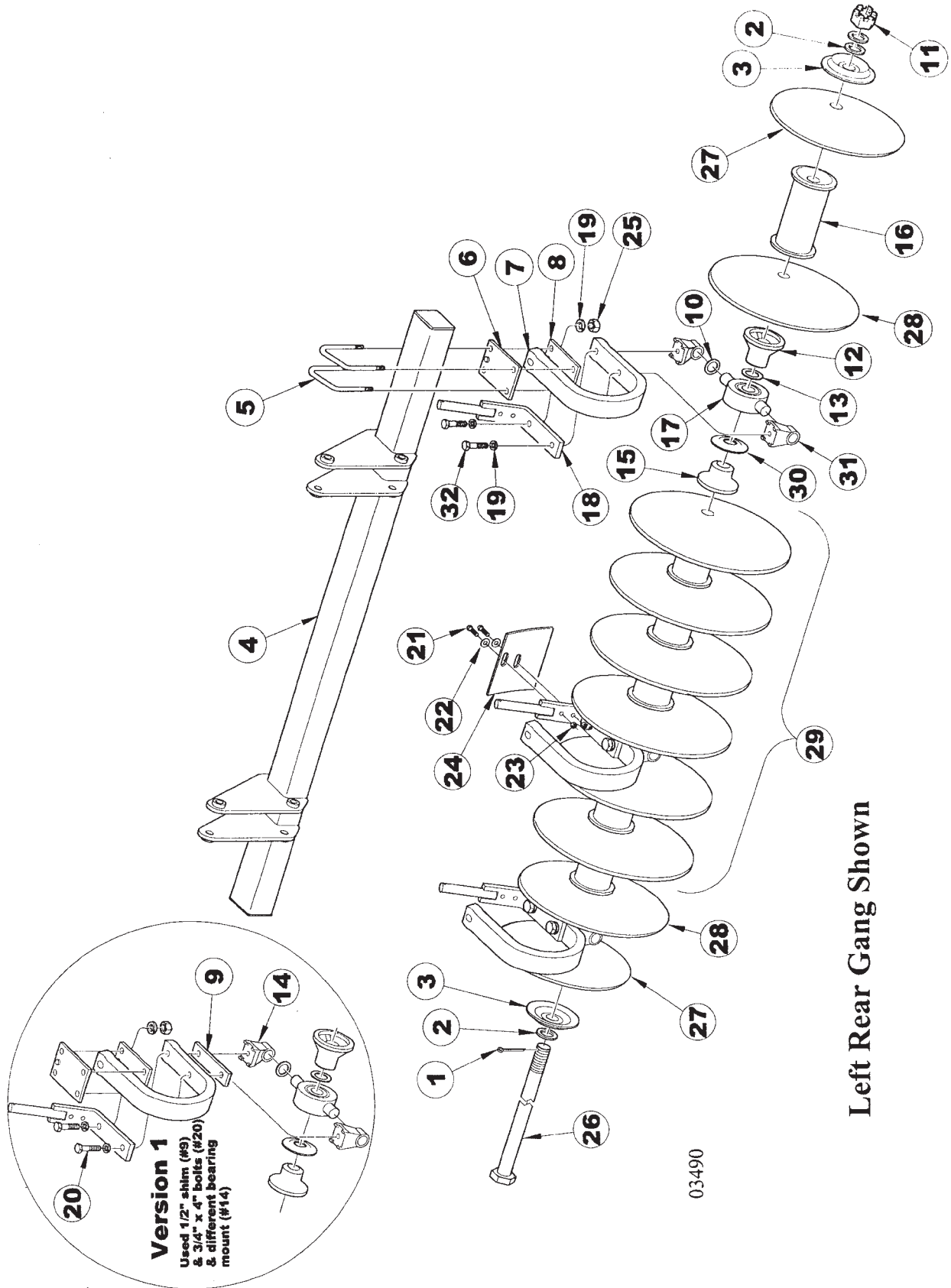

**4411 DISC RIPPER
SERVICE PARTS**

61

REAR GANG ASSEMBLY

ITEM	NUMBER	QTY	DESCRIPTION
1	SN108		COTTER PIN, 5/16" X 2 1/2", Y/D
2	SN2037		FLAT WASHER, 1 13/16" ID X 2 13/16" OD X 1/4" THICK
3	SN2723B		SPRING END COLLAR, 1 3/4" BORE
4	SN9074		GANG BAR, 89" RT RR, 5 @ 30
	SN9075		GANG BAR, 89" LT RR, 5 @ 30
	SN9068		GANG BAR, 99 1/2" RT RR, 7 @ 24
	SN9069		GANG BAR, 99 1/2" LT RR, 7 @ 24
	SN9070		GANG BAR, 120 1/2" RT RR, 7 @ 30 & 9 @ 24
	SN9071		GANG BAR, 120 1/2" LT RR, 7 @ 30 & 9 @ 24
5	SN9008		U-BOLT, 3/4"-10 X 7 1/4" X 5 13/16" W, Y/D
6	SN6148		C-FLEX MOUNTING PLATE, TOP
7	SN5975		SHANK, C-FLEX, 1 1/4" X 2 1/2" RIGHT (USED ON LEFT REAR & RIGHT FRONT GANG)
	SN5976		SHANK, C-FLEX, 1 1/4" X 2 1/2" LEFT (USED ON RIGHT REAR & LEFT FRONT GANG)
8	SN6147		C-FLEX MOUNTING PLATE
9	SN3937		SHIM, 1/2" THICK
10	SN3095		FLAT WASHER, 1 1/2" ID X 2 1/4" OD, 10 GA, Y/D
11	SN2036		HEX NUT, 1 3/4"-5 SLOTTED HEAVY GR 2, Y/D
12	SN7423		SPOOL, LONG BEARING, 10 1/2"
13	SN2756		FLAT WASHER, 1 13/16" ID X 2 13/16" OD, 10 GA, Y/D
14	SN3096		TRUNNION BEARING MOUNT
15	SN2819B		SPOOL, BEARING, 1 3/4" BORE, 9 1/2" SP
16	SN7346		SPOOL, FULL, 10 1/2"
17	SN3090		TRUNNION BEARING COMPLETE
18	SN7141		SCRAPER BAR ANCHOR, RIGID
19	SN1040		LOCK WASHER, 3/4" SPLIT TYPE MED, Y/D
20	SN7138		HEX BOLT, 3/4"-10 X 4" GR 8, Y/D
21	SN330		HEX BOLT, 1/2"-13 X 2" GR 5, Y/D
22	SN486		FLAT WASHER, 1/2", Y/D
23	SN2096		LOCK NUT, 1/2"-13 HEX NYLON INSERT, GR 8, Y/D
24	SN9035		DUAL SCRAPER, 10 1/2" SP, REG CON
25	SN106		HEX NUT, 3/4"-10 FULL, GR 5, Y/D
26	SN7458		SHAFT, 90 1/2", 1 3/4" DIA (5SHANK)
	SN2008		SHAFT, 101", 1 3/4" DIA 7 @ 24
	SN9030		SHAFT, 122", 1 3/4" DIA 7 @ 30 & 9 @ 24
27	SN3283N		BLADE, 18", 1 3/4" BORE, 4 GA, 1 3/4" CONCAVITY
28	SN3271N		19.69" BLADE, 1 3/4" BORE 4 GA 1 7/8" CONCAVITY
29	SN2686N		22" BLADE, 1 3/4" BORE 4 GA, 2 1/2" CONCAVITY
30	SN7863		TRUNNION BEARING SHIELD
31	SN9691		TRUNNION BEARING MOUNT
32	SN6307		HEX BOLT, 3/4" -10 X 3" GR 8, Y/D

I0003490
PR: t05g30h47b0028

TRUNNION BEARING ASSEMBLY

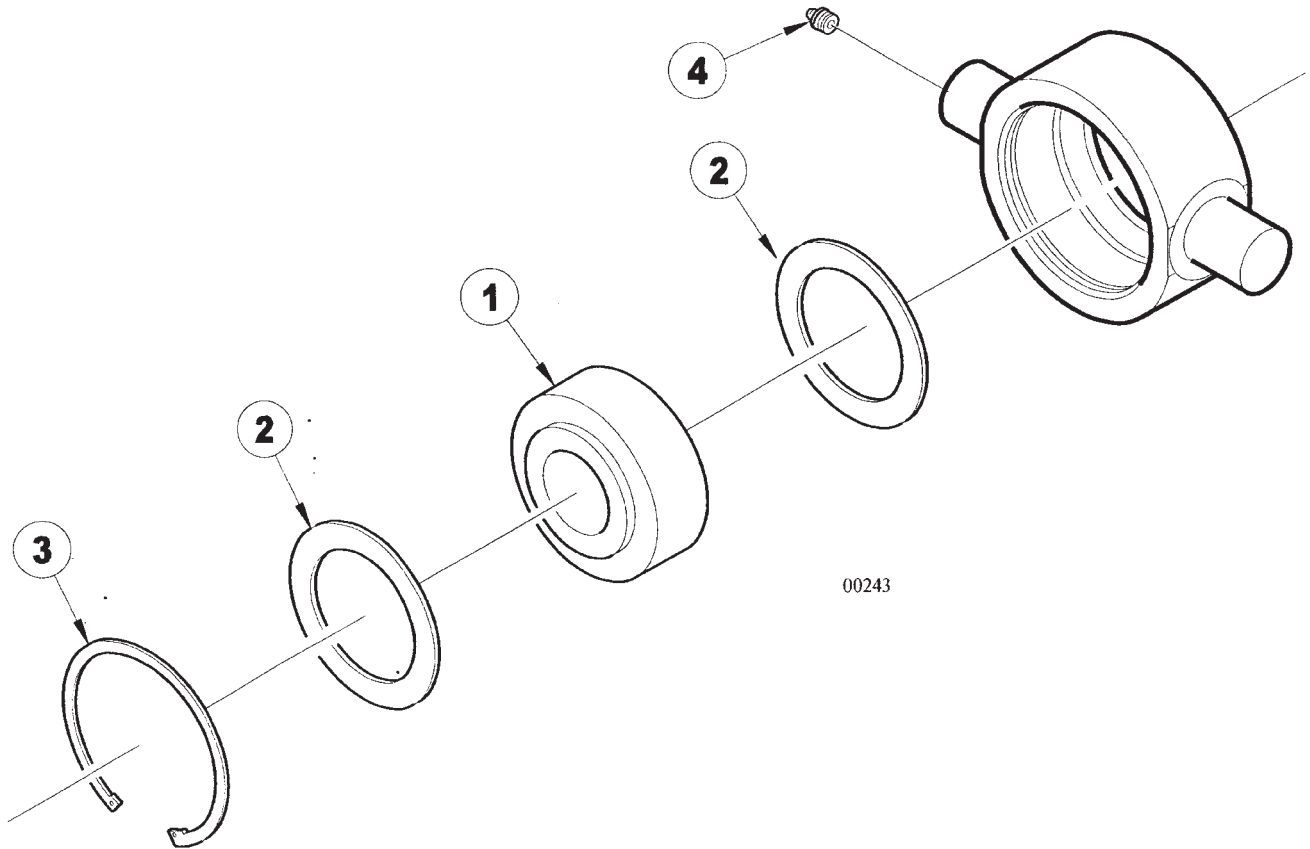

00243

4411 DISC RIPPER
SERVICE PARTS

63

TRUNNION BEARING ASSEMBLY

ITEM	NUMBER	QTY	DESCRIPTION
1	SN3091		SUNFLOWER HOUSING, BCA BEARING
2	SN4924		TRUNNION BEARING REPLACEMENT TRUNNION BEARING SHIELD (BCA)2.8375" I.D. X 3.929" O.D. X.100" THICK
3	SN3094		TRUNNION BEARING RETAINER (FAFNIR) .109" THICK
4	SN2098-1		GREASE ZERK, 1/8" NPTF, 5/8" L TRUNNION BEARING SHIELD SPECIFICATIONS

I0000243
PR: t05g30h47b0029

REAR SCRAPER BAR ASSEMBLY

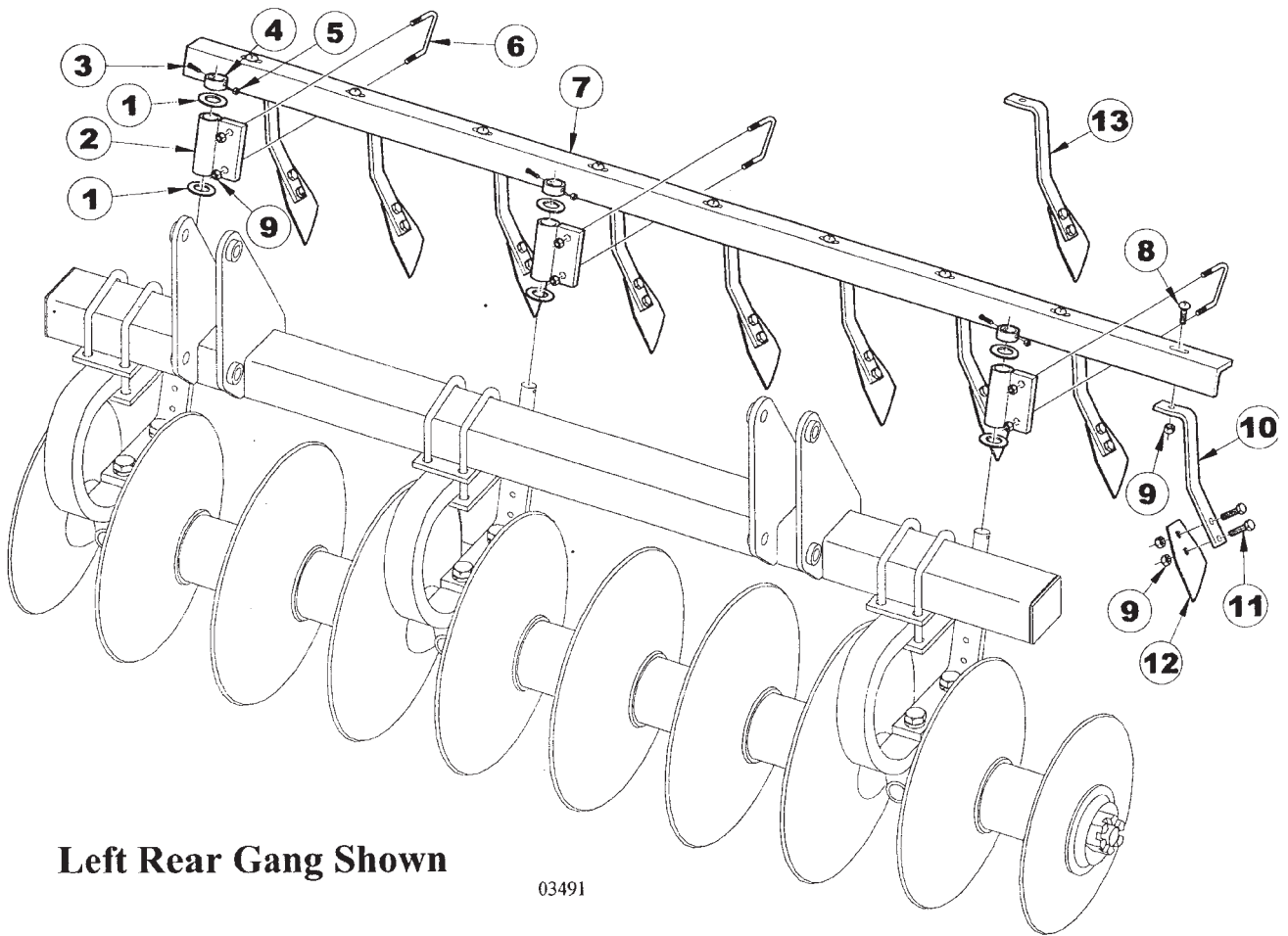

**4411 DISC RIPPER
SERVICE PARTS**

65

REAR SCRAPER BAR ASSEMBLY

ITEM	NUMBER	QTY	DESCRIPTION
1	SN2555		MACHINE BUSHING, 1 1/4" ID X 1 7/8" OD, 10 GA, Y/D
2	SN7140		SCRAPER BAR MOUNT EQUIV
3	SN3880		SHOULDER BOLT, 5/16" X 1 3/4", GR 8
4	SN7139		LOCKING COLLAR W/O SET SCREW
5	SN3881		LOCK NUT, 1/4"-20 HEX NYLON INSERT, GR 2, Y/D
6	SN6773		U-BOLT, 1/2"-13 X 4 1/8" X 2 1/8" X 3 1/4" W, GR
7	SN7439		SCRAPER BAR, RIGID, 9 HOLE, 10 1/2" SP (7 SHANK @ 24") (SHOWN)
	SN7440		SCRAPER BAR, RIGID 11 HOLE, 10 1/2" SP (7 SHANK @ 30", 9 SHANK @ 24")
	SN7438		SCRAPER BAR, RIGID, 8 HOLE - 10 1/2" SP (5 SHANK @ 30")
8	SN6101		CARRIAGE BOLT, 1/2"-13 X 1 3/4", GR 5, Y/D
9	SN2096		LOCK NUT, 1/2"-13 HEX NYLON INSERT, GR 8, Y/D
10	SN6732		SCRAPER ARM, 10 3/8" L
11	SN1823		HEX BOLT, 1/2"-13 X 1 1/4", GR 5, Y/D
12	SN6103		SCRAPER BLADE, 4" W RIGID
13	SN6733		SCRAPER BLADE W/ARM (10 3/8" L) RIGHT RIGID
	SN6734		SCRAPER BLADE W/ARM (10 3/8" L) LEFT RIGID

I0003491
PR: t05g30h47b0030

4411 DISC RIPPER
SERVICE PARTS

5 SHANK REAR GANG MOUNTING

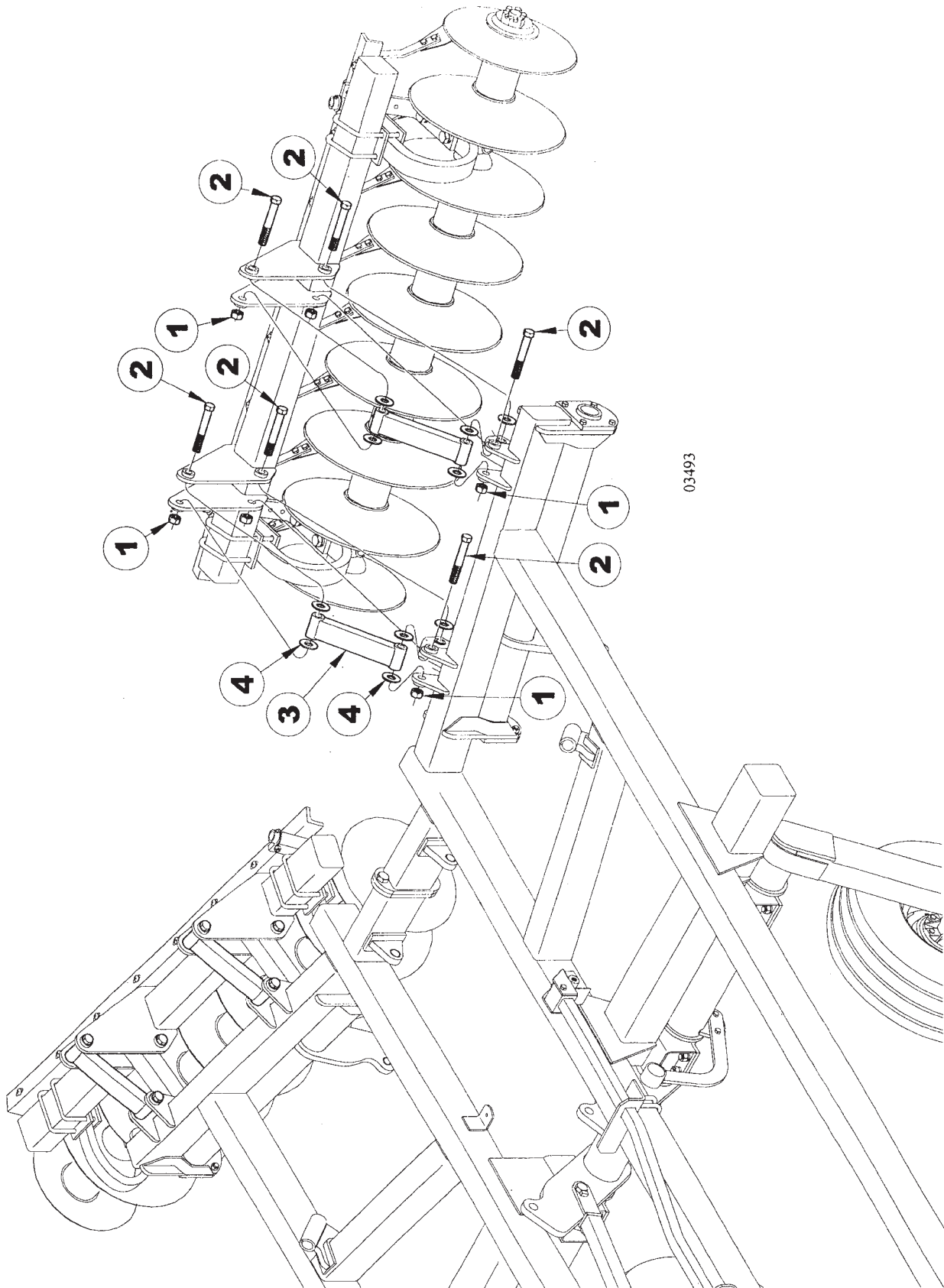

**4411 DISC RIPPER
SERVICE PARTS**

67

5 SHANK REAR GANG MOUNTING

ITEM	NUMBER	QTY	DESCRIPTION
1	SN3938		LOCK NUT, 1"-8 HEX NYLON INSERT, GR 2, Y/D
2	SN109		HEX BOLT, 1"-8 X 7", GR 5, Y/D
3	SN9034		PARALLEL GANG LINK
4	SNFK150173		FLAT WASHER, 1" SAE, Y/D

I0003493
PR: t05g30h47b0031

4411 DISC RIPPER
SERVICE PARTS

7 & 9 SHANK REAR GANG MOUNTING

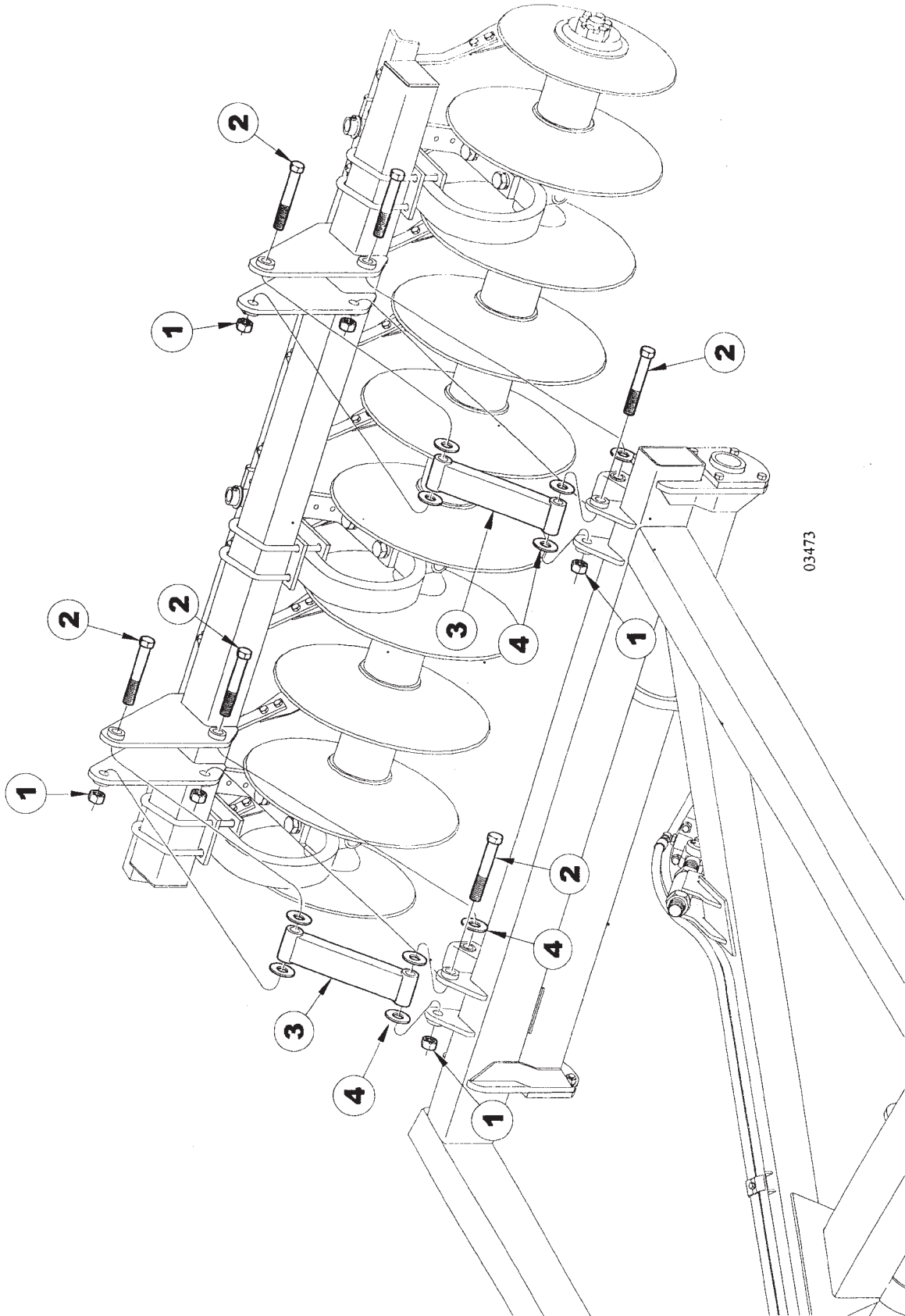

03473

**4411 DISC RIPPER
SERVICE PARTS**

69

7 & 9 SHANK REAR GANG MOUNTING

ITEM	NUMBER	QTY	DESCRIPTION
1	SN3938		LOCK NUT, 1"-8 HEX NYLON INSERT, GR 2, Y/D
2	SN109		HEX BOLT, 1"-8 X 7", GR 5, Y/D
3	SN9034		PARALLEL GANG LINK
4	SNFK150173		FLAT WASHER, 1" SAE, Y/D

I0003473
PR: t05g30h47b0032

DEPTH CONTROL INDICATOR GAUGE

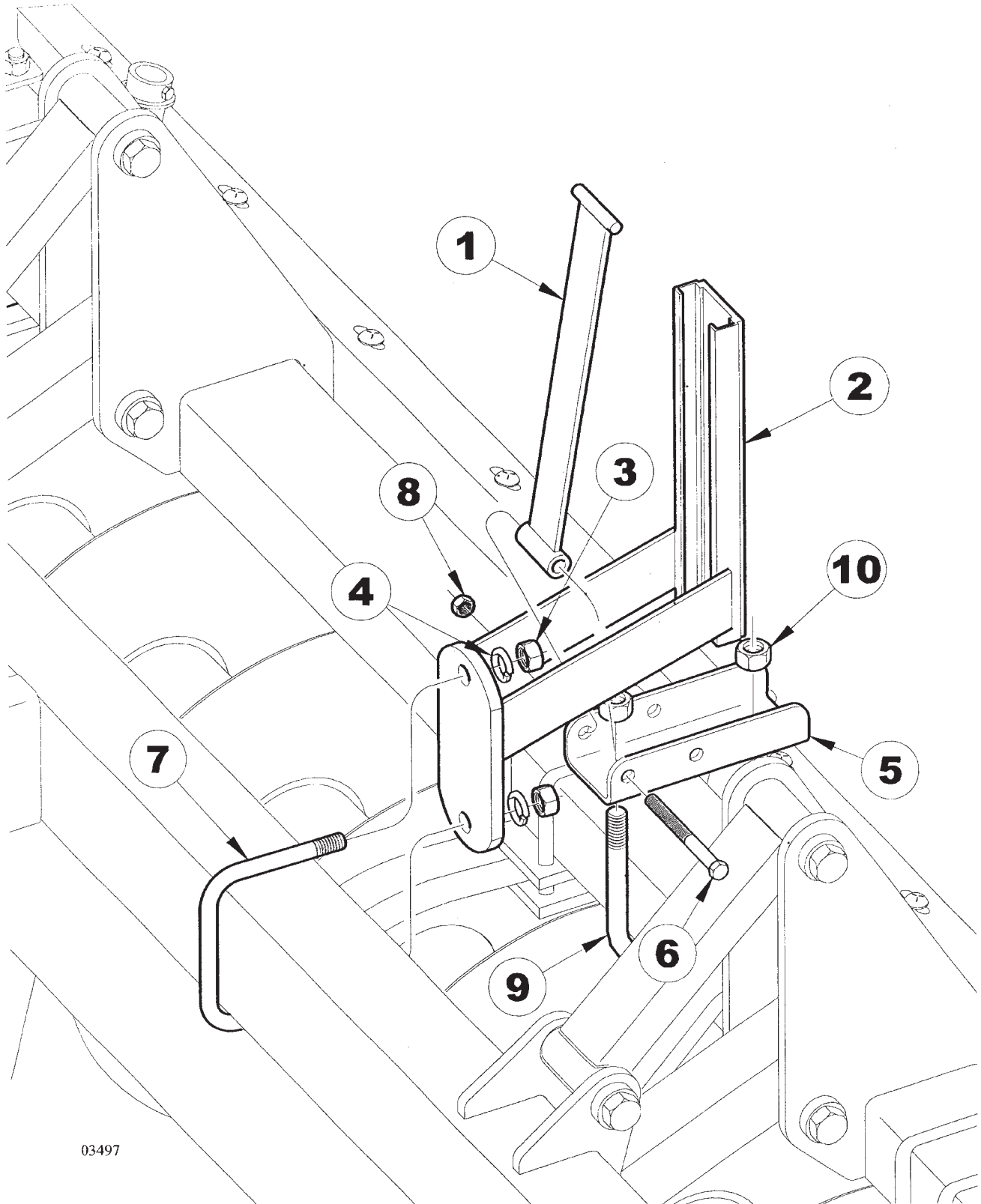

4411 DISC RIPPER
SERVICE PARTS

71

DEPTH CONTROL INDICATOR GAUGE

ITEM	NUMBER	QTY	DESCRIPTION
1	SN7373		CONNECTOR, DEPTH CONTROL INDICATOR
2	SN9043		DEPTH GAUGE
3	SN106		HEX NUT, 3/4"-10 FULL, GR 5, Y/D
4	SN1040		LOCK WASHER, 3/4" SPLIT TYPE MED, Y/D
5	SN9095		DEPTH INDICATOR BRACKET
6	SN140		HEX BOLT, 1/2"-13 X 4 1/2", GR 5, Y/D
7	SN3763		U-BOLT, 3/4"-10 X 5 3/4" X 6 3/4" W, GR 5, Y/D
8	SN2096		LOCK NUT, 1/2"-13 HEX NYLON INSERT, GR 8, Y/D
9	SN6102		U-BOLT, 5/8"-11 X 5 1/2" X 5 11/16" W, GR 5, Y/D
10	SN669-1		LOCK NUT, 5/8" HEX NYLON INSERT, GR 5, Y/D

I0003497
PR: t05g30h47b0033

4411 DISC RIPPER
SERVICE PARTS

AUTO RESET SHANK ASSEMBLY

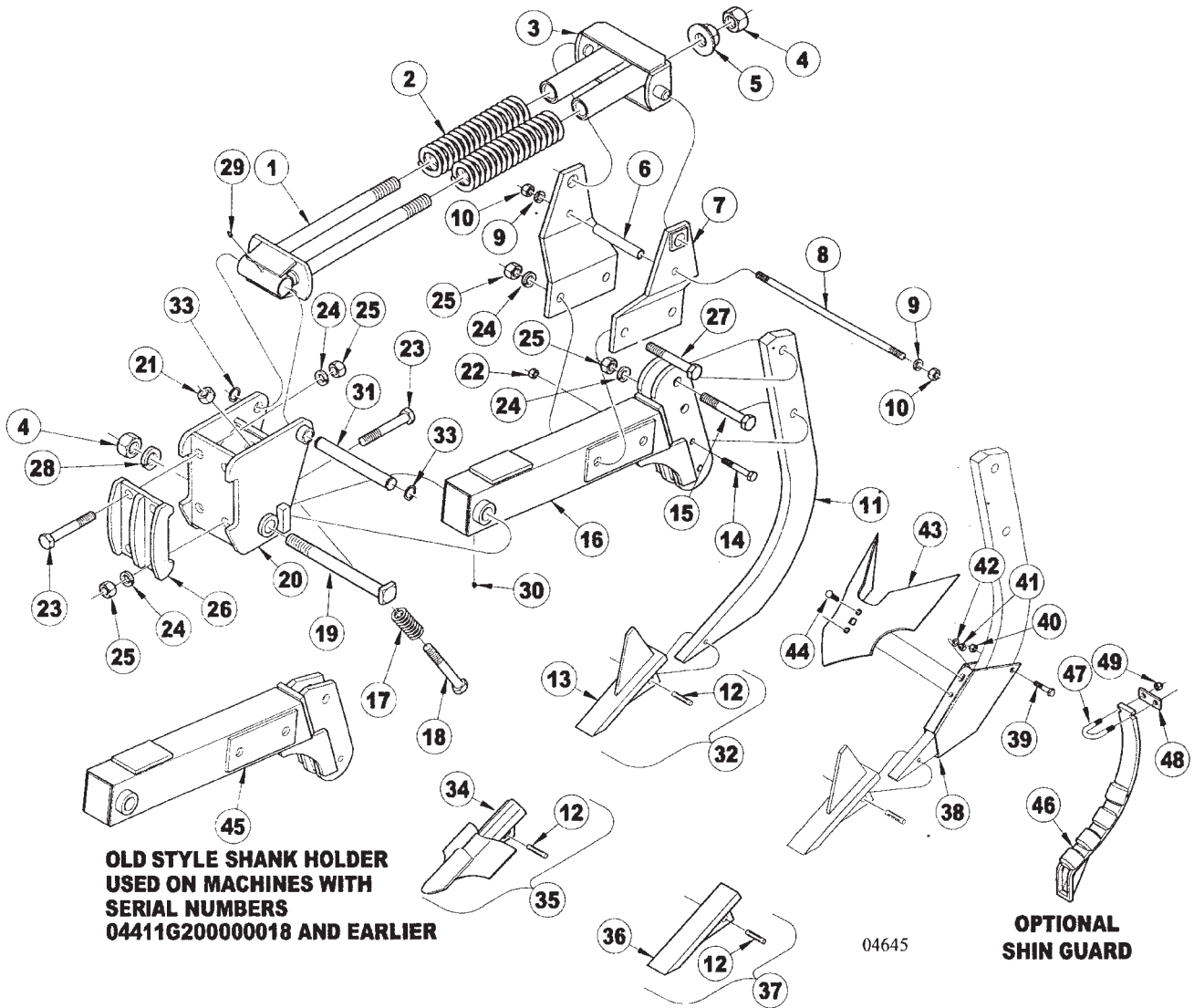

**4411 DISC RIPPER
SERVICE PARTS**

73

AUTO RESET SHANK ASSEMBLY

ITEM	NUMBER	QTY	DESCRIPTION
1	SN6839		SPRING ROD
2	SN5419		SPRING, 4.375" OD X 2.625" ID X 17.59" L COMPRESSION
3	SN6842		SPRING BARREL, DUAL
4	SN2079		JAM NUT, 1 1/2"-6 HEX, GR 2, Y/D
5	SN5425		HEX FLANGE NUT, 1 1/2"-6 UNC Y/D
6	SN6837R		BUSHING, 1.500" OD X .813" ID, 10 5/8" L
7	SN6836		SPRING PLATE
8	SN6838		BOLT, 3/4"-10 X 14" (11") SPCL Y/D
9	SN1040		LOCK WASHER, 3/4" SPLIT TYPE MED, Y/D
10	SN106		HEX NUT, 3/4"-10 FULL, GR 5, Y/D
11	SN5202		SHANK, 1 1/4" X 4" X 40"
	SN5015		SHANK, 1 1/4" X 4" X 36"
12	SN5089		PIN, 1/2" X 2 1/2" POINT
13	SN7379		POINT, 1" X 2 1/2" X 12" WITH DORSAL FIN
	SN7380		POINT, 1" X 2 1/2" X 12" WITH DORSAL FIN & CHROME CAP
	SN12764B		POINT, 1" X 2 1/2" X 12" WITH DORSAL FIN & CHROME CAP
14	SN1723		HEX BOLT, 5/8"-11 X 3 1/2", GR 5, Y/D
15	SN1753		HEX BOLT, 1"-8 X 4" GR5, Y/D
16	SN9740		SHANK HOLDER, R21 (MACHINES WITH SERIAL #'S 04411H20000019 & LATER)
17	SNFK361002		SPRING, 1.8125" OD X 1.062" ID, 2 5/8" L
18	SN1678		HEX BOLT, 1"-8 X 4 1/2", GR 5 Y/D
19	SN6841		BOLT, 1 1/2"-6 X 10 1/2" (9 3/4") SQUARE HEAD
20	SN7318		SHANK MOUNT
21	SN3938		LOCK NUT, 1"-8 HEX NYLON INSERT, GR 2, Y/D
22	SN669-1		LOCK NUT, 5/8" HEX NYLON INSERT, GR 5, Y/D
23	SN2316		HEX BOLT, 1"-8 X 8 1/2", GR 5, Y/D
24	SN1283		LOCK WASHER, 1" SPLIT TYPE MED, Y/D
25	SN110		HEX NUT, 1"-8 FULL, GR 5, Y/D
26	SN7319		CLAMP PLATE
27	SN1697		HEX BOLT, 1"-8 X 7 1/2", GR 5, Y/D

CONTINUED

I0004645
PR: t05g30h47b0034

4411 DISC RIPPER
SERVICE PARTS

AUTO RESET SHANK ASSEMBLY

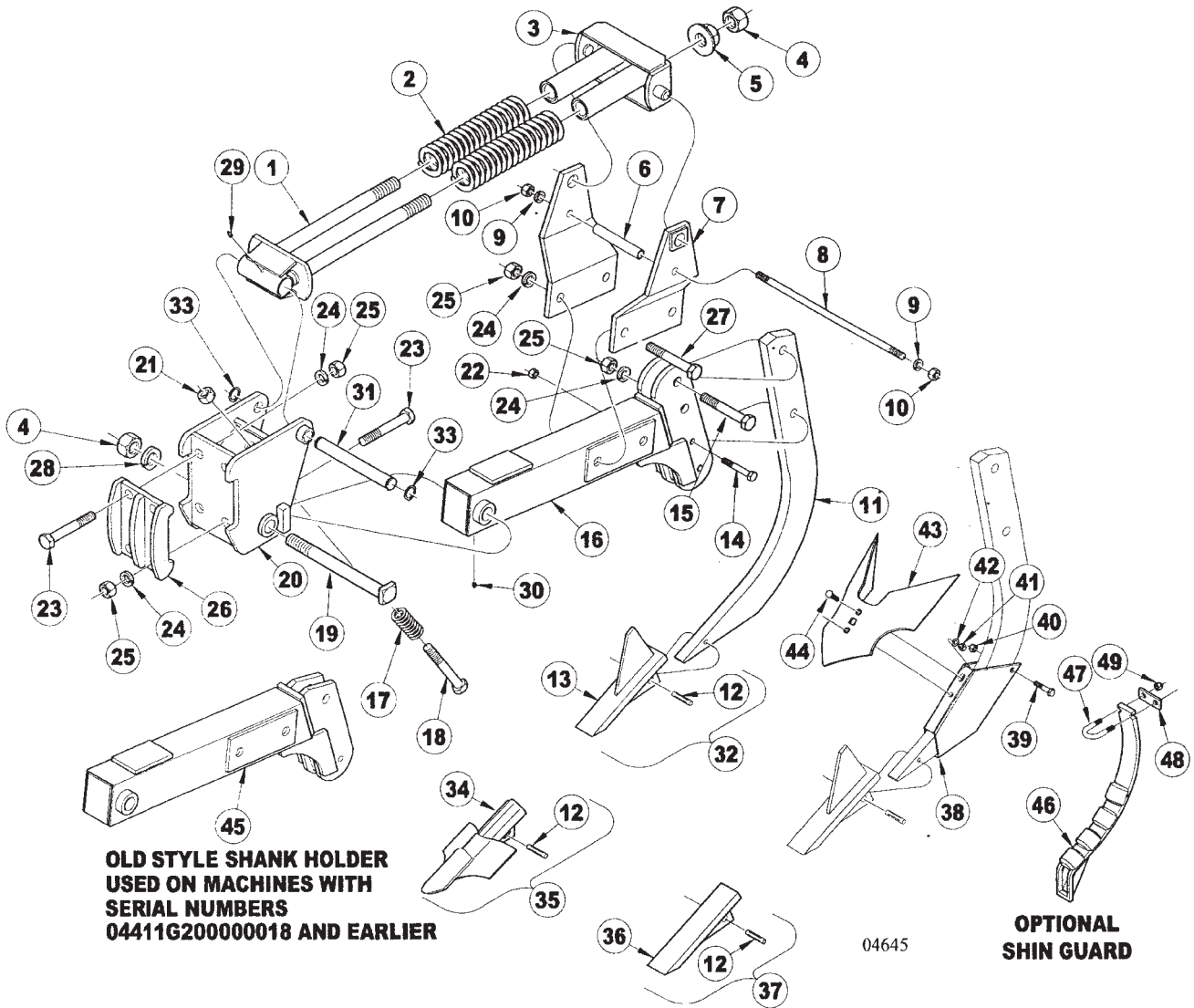

**4411 DISC RIPPER
SERVICE PARTS**

75

AUTO RESET SHANK ASSEMBLY

ITEM	NUMBER	QTY	DESCRIPTION
28	SN2085		LOCK WASHER, 1 1/2" SPLIT TYPE MED, Y/D
29	SN2098-1		GREASE ZERK, 1/8" NPTF, 5/8" L
30	SN2098-5		GREASE ZERK, 1/8" NPTF, 1 1/4" L
31	SN5063		PIN, 1 1/4" X 9 3/4" (9 1/8"), Y/D
32	SN7381		POINT, 1" X 2 1/2" X 12" WITH DORSAL FIN W/PIN
	SN7382		POINT, 1" X 2 1/2" X 12" WITH DORSAL FIN & CHROME CAP W/PIN
	SN5289		POINT, 1" X 2 1/2" X 12" W/CHROME CAP W/PIN
	SN12763		POINT, 1" X 2 1/2" X 12" W/CHROME CAP W/PIN
	SN12765B		POINT, 1" X 2 1/2" X 12" WITH DORSAL FIN & CHROME CAP W/PIN
33	SN5080		SNAP RING, 1 1/4", Y/D
34	SN9257		POINT, RIPPER W/WING & CHROME CAP
	SN9434		POINT, RIPPER W/WING
	SN12765B		POINT, 1" X 2 1/2" X 12" WITH DORSAL FIN & CHROME CAP W/PIN
35	SN12626		POINT, RIPPER W/WING & CHROME CAP W/
36	SN5273		POINT, 1" X 2 1/2" X 12"
	SN5274		POINT, 1" X 2 1/2" X 12" W/CHROME CAP
	SN12762B		POINT, 1" X 2 1/2" X 12" W/CHROME CAP
37	SN5288		POINT, 1" X 2 1/2" X 12" W/PIN
	SN5289		POINT, 1" X 2 1/2" X 12" W/CHROME CAP W/PIN
	SN12763		POINT, 1" X 2 1/2" X 12" W/CHROME CAP W/PIN
38	SN9557		MOUNT, SNUB NOSE FURROWER
39	SN112		HEX BOLT, 1/2"-13 X 2 1/2", GR 5, Y/D
40	SN2096		LOCK NUT, 1/2"-13 HEX NYLON INSERT
41	SN302		LOCK WASHER, 7/16" SPLIT TYPE MED, Y/D
42	SN303		HEX NUT, 7/16"-14 FULL, GR 2, Y/D
43	SN9556		SNUB NOSE FURROWER, 1/4" X 8"
44	SN3050		PLOW BOLT, 7/16"-14 X 1 1/2", GR 5, Y/D
45	SN6840		SHANK HOLDER, R21(MACHINES WITH SERIAL #S 04411G20000018 & EARLIER)
46	SN6276		SHIN GUARD SHANK
47	SN6277		U-BOLT, 1/2" -13 X 5 1/2" X 1 13/16" W, GR 5, Y/D
48	SN6275		CLAMP PLATE
49	SN2096		LOCK NUT, 1/2" -13 HEX NYLON INSERT
	SN10744		SHANK ASSY, AUTO RESET R21 (36"-40") (INCLUDES ITEMS 1-31, AND 33, WITH THE EXCEPTION OF 12 & 13)
	SN7320		SHANK ASSY, AUTO RESET R21 (40") (INCLUDES ITEMS 1-31, 33 & 45, WITH THE EXCEPTION OF 12, 13 & 16)
	SN9705		SHANK ASSY, AUTO RESET R21 (36") (INCLUDES ITEMS 1-31, 33 & 45, WITH THE EXCEPTION OF 12, 13 & 16)

I0004645
PR: t05g30h47b0034

LIGHT KIT ASSEMBLY (VERSION 1)

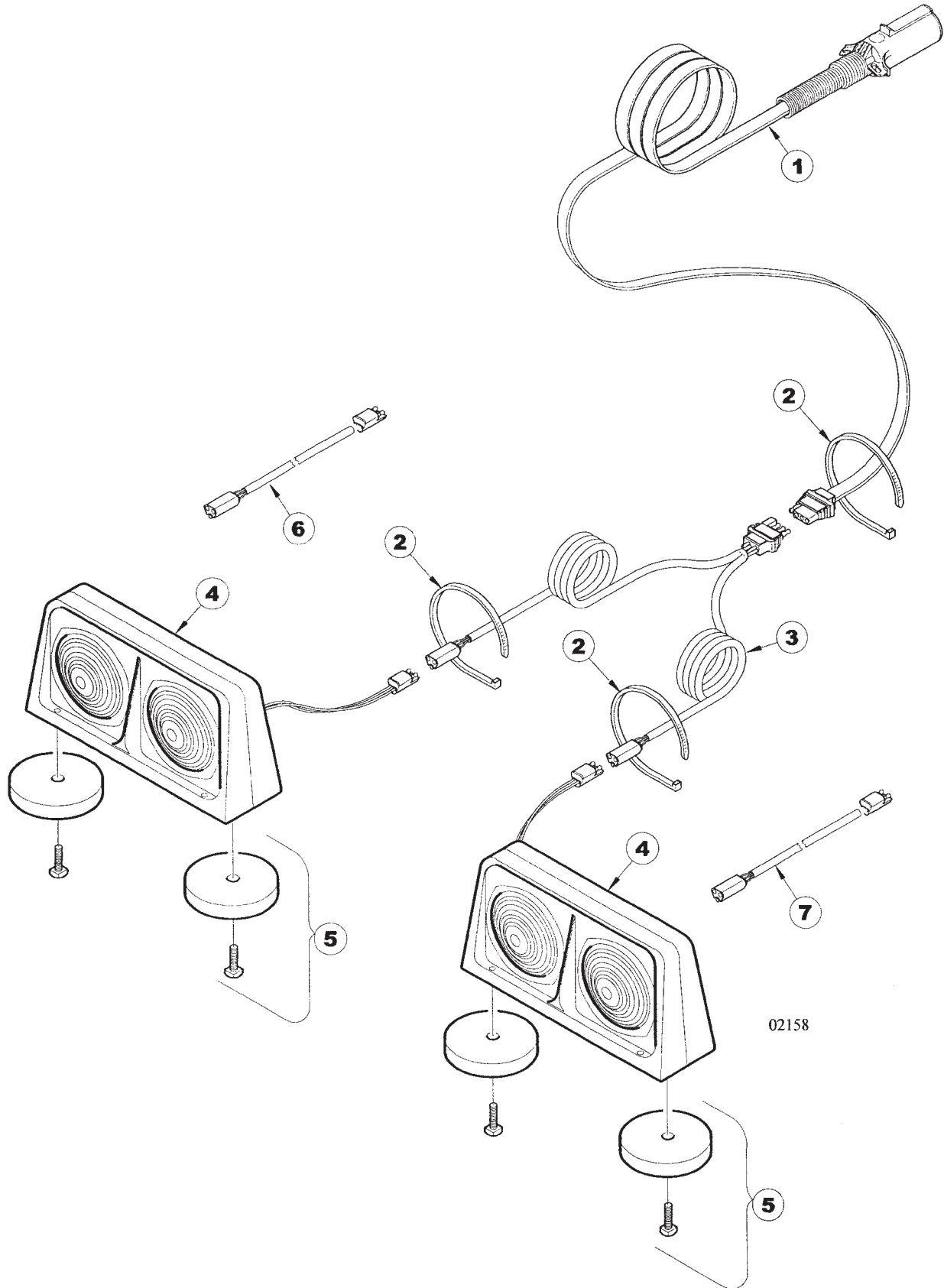

**4411 DISC RIPPER
SERVICE PARTS**

77

LIGHT KIT ASSEMBLY (VERSION 1)

ITEM	NUMBER	QTY	DESCRIPTION
1	SN5846		HARNESS, 25' STR SEC, SHIELDED FESTOON CABLE W/CONN
2	SN2587		PLASTIC HOSE STRAP, 21 1/2" L
3	SN5847		HARNESS, 15' WISHBONE W/FLAT & TRIANGULAR CONNECTOR
4	SN5845		DUAL LAMP, AMBER FT/REAR & RED REAR, LEFT
	SN5844		DUAL LAMP, AMBER FT/REAR & RED REAR, RIGHT
5	SN5857		MAGNET KIT
6	SN5849		HARNESS, 5' EXTENSION W/TRIANGULAR CONNECTORS, LEFT
7	SN5848		HARNESS, 5' EXTENSION W/TRIANGULAR CONNECTORS, RIGHT
	SN5838		LIGHT KIT W/HARDWARE (ITEMS 1-5)

I0002158
PR: t05g30h47b0035

LIGHT KIT ASSEMBLY (VERSION 2)

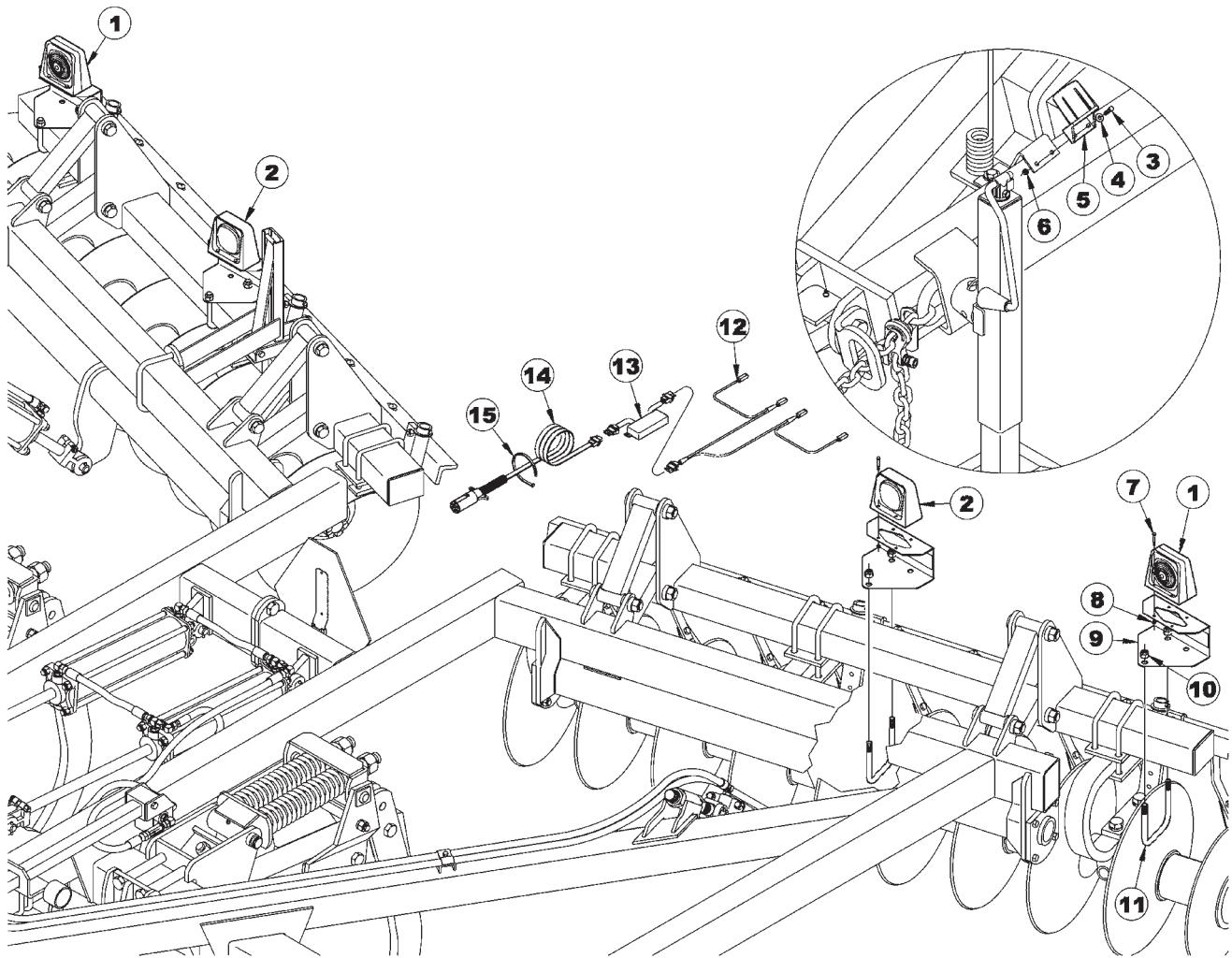

4411 DISC RIPPER
SERVICE PARTS

79

LIGHT KIT ASSEMBLY (VERSION 2)

ITEM	NUMBER	QTY	DESCRIPTION
1	SN10007		LAMP, SINGLE AMBER FRT/REAR
2	SN10486		SINGLE AG LAMP, RED/BLACK W/BRAKE
3	SN2568		HEX BOLT, 1/4"-20 X 3/4", GR 5 Y/D
4	SN506		FLAT WASHER, 1/4", Y/D
5	SN10012		HOLDER, 7-PIN CONNECTOR
6	SN3881		LOCK NUT, 1/4"-20 HEX NYLON INSERT, GR 2, Y/D
7	SN2750		HEX BOLT, 1/4"-20 X 1 1/4", GR 2, Y/D
8	SN3881		LOCK NUT, 1/4"-20 HEX NYLON INSERT, GR 2, Y/D
9	SN12760R		BRACKET, LIGHT
10	SN669-1		LOCK NUT, 5/8"-11 HEX NYLON INSERT, GR 5, Y/D
11	SN6102		U-BOLT, 5/8"-11 X 5 1/2" X 5 11/16" W, GR 5, Y/D
12	SN10461		HARNESS, AG 8' 6" WISHBONE
13	SN10460		ASSY, AG MODULE
14	SN10394		HARNESS, AG 30' EXTENSION
15	SN2587		PLASTIC HOSE STRAP, 21 1/2" L
	SN10445		LIGHT KIT W/HARDWARE (ITEMS 1, 2, 5, 12-15)

I0007596
PR: t05g30h47b0036

REAR TOW HITCH W/BALL JOINT

**HITCH #8 USED ON SERIAL NUMBERS
04411G20000018 AND EARLIER**

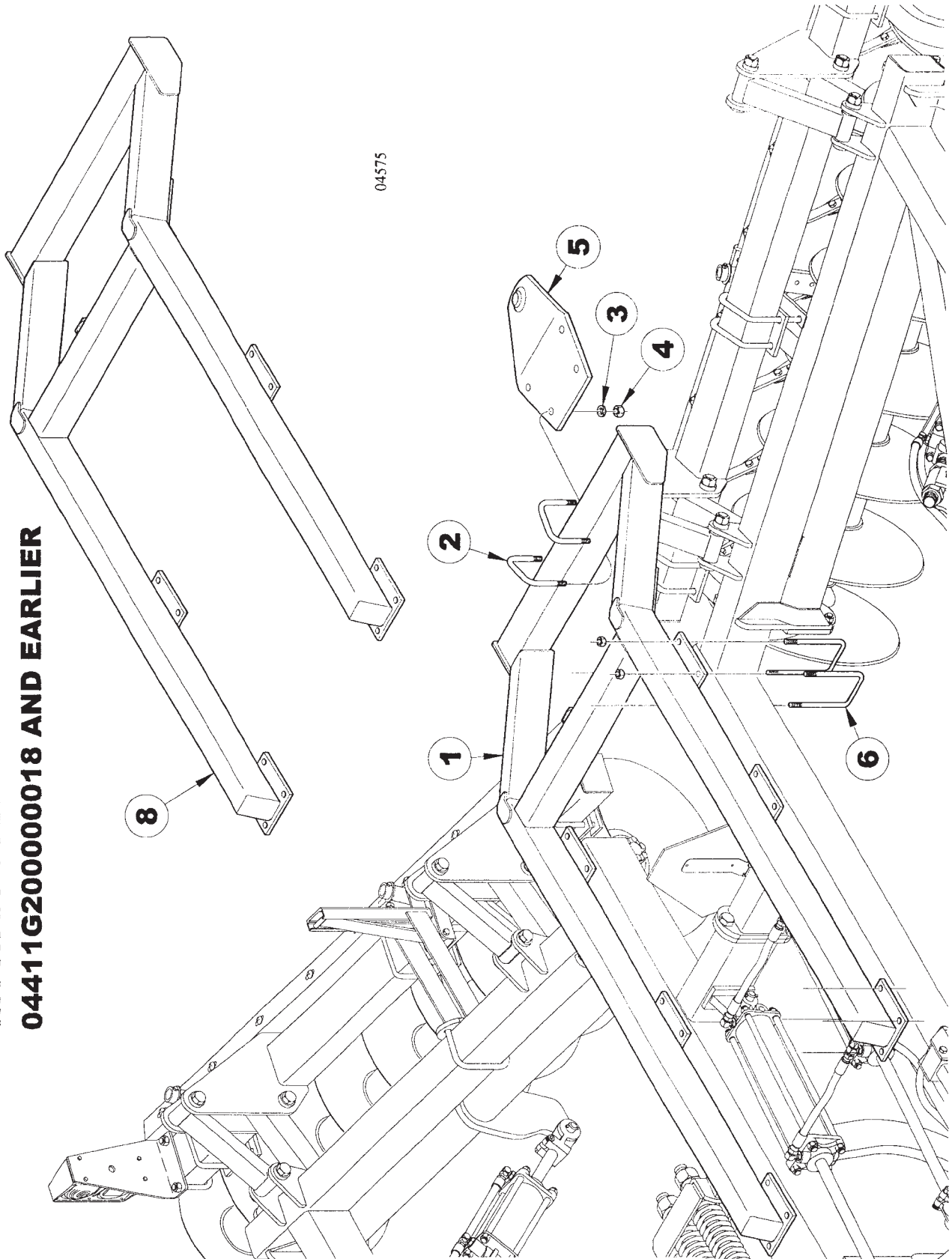

**4411 DISC RIPPER
SERVICE PARTS**

81

REAR TOW HITCH W/BALL JOINT

ITEM	NUMBER	QTY	DESCRIPTION
1	SN9749		REAR TOW HITCH, 4411 (MACHINES WITH SN# 04411H20000019 & HIGHER)
2	SN198		U-BOLT, 3/4"-10 X 5 1/2" X 5" W, GR 5, Y/D
3	SN1040		LOCK WASHER, 3/4" SPLIT TYPE MED, Y/D
4	SN106		HEX NUT, 3/4"-10 FULL, GR 5, Y/D
5	SN4700		ADAPTER, REAR TOW HITCH
6	SN2984		U-BOLT, 5/8"-11 X 7 1/2" X 4 3/4" W, GR 5, Y/D
7	SN669-1		LOCK NUT, 5/8" HEX NYLON INSERT, GR 5, Y/D
8	SN9390		REAR TOW HITCH, 4411 (MACHINES WITH SN# 04411G20000018 & LOWER)

I0004575
PR: t05g30h47b0037

4411 DISC RIPPER
SERVICE PARTS

REAR TOW HITCH W/HITCH SLIDE & BALL
JOINT

**HITCH #16 USED ON SERIAL NUMBERS
04411G2000018 AND EARLIER**

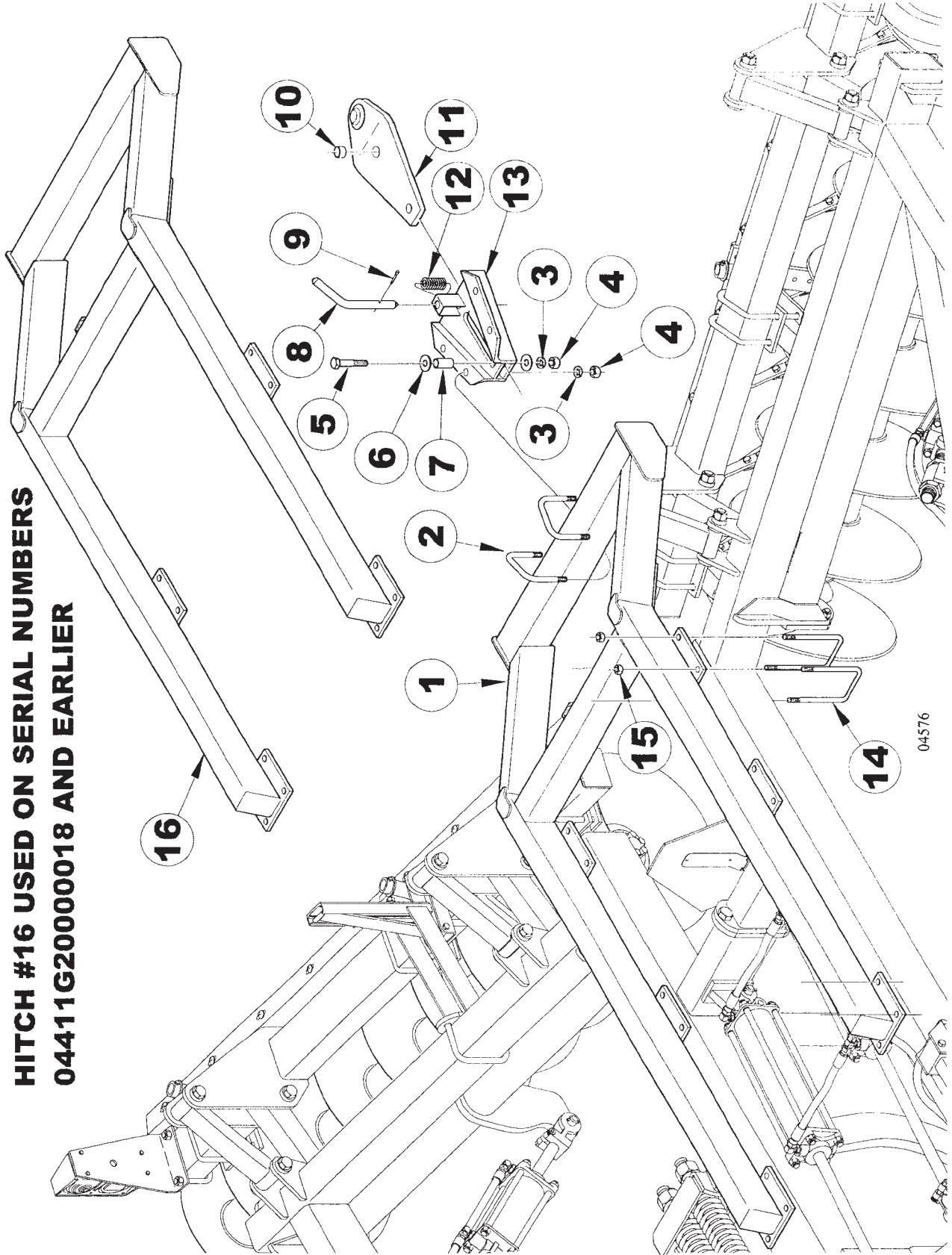

04576

4411 DISC RIPPER
SERVICE PARTS

83

REAR TOW HITCH W/HITCH SLIDE & BALL
JOINT

ITEM	NUMBER	QTY	DESCRIPTION
1	SN9749		REAR TOW HITCH, 4411 (MACHINES WITH SN# 04411H20000019 & HIGHER)
2	SN198		U-BOLT, 3/4"-10 X 5 1/2" X 5" W, GR 5, Y/D
3	SN1040		LOCK WASHER, 3/4" SPLIT TYPE MED, Y/D
4	SN106		HEX NUT, 3/4"-10 FULL, GR 5, Y/D
5	SN105		HEX BOLT, 3/4"-10 X 3 1/2", GR 5, Y/D
6	SN893		FLAT WASHER, 3/4" Y/D
7	SN3364		BUSHING, 13/16"ID X 2" L
8	SN3365		PIN, 7/8" SPCL
9	SN1609		COTTER PIN, 3/16" X 1 1/2"
10	SN3367		WEAR BUSHING, 1"ID X 1 1/4" OD 3/4" L
11	SN4740		HITCH MOUNT W/BALL JOINT
12	SN3366		HITCH SPRING
13	SN3363		HITCH SLIDE
14	SN2984		U-BOLT, 5/8"-11 X 7 1/2" X 4 3/4" W, GR 5, Y/D
15	SN669-1		LOCK NUT, 5/8" HEX NYLON INSERT, GR 5, Y/D
16	SN9390		REAR TOW HITCH, 4411 (MACHINES WITH SN# 04411G20000018 & EARLIER)

I0004576
PR: t05g30h47b0038

4411 DISC RIPPER
SERVICE PARTS

DECAL PLACEMENT

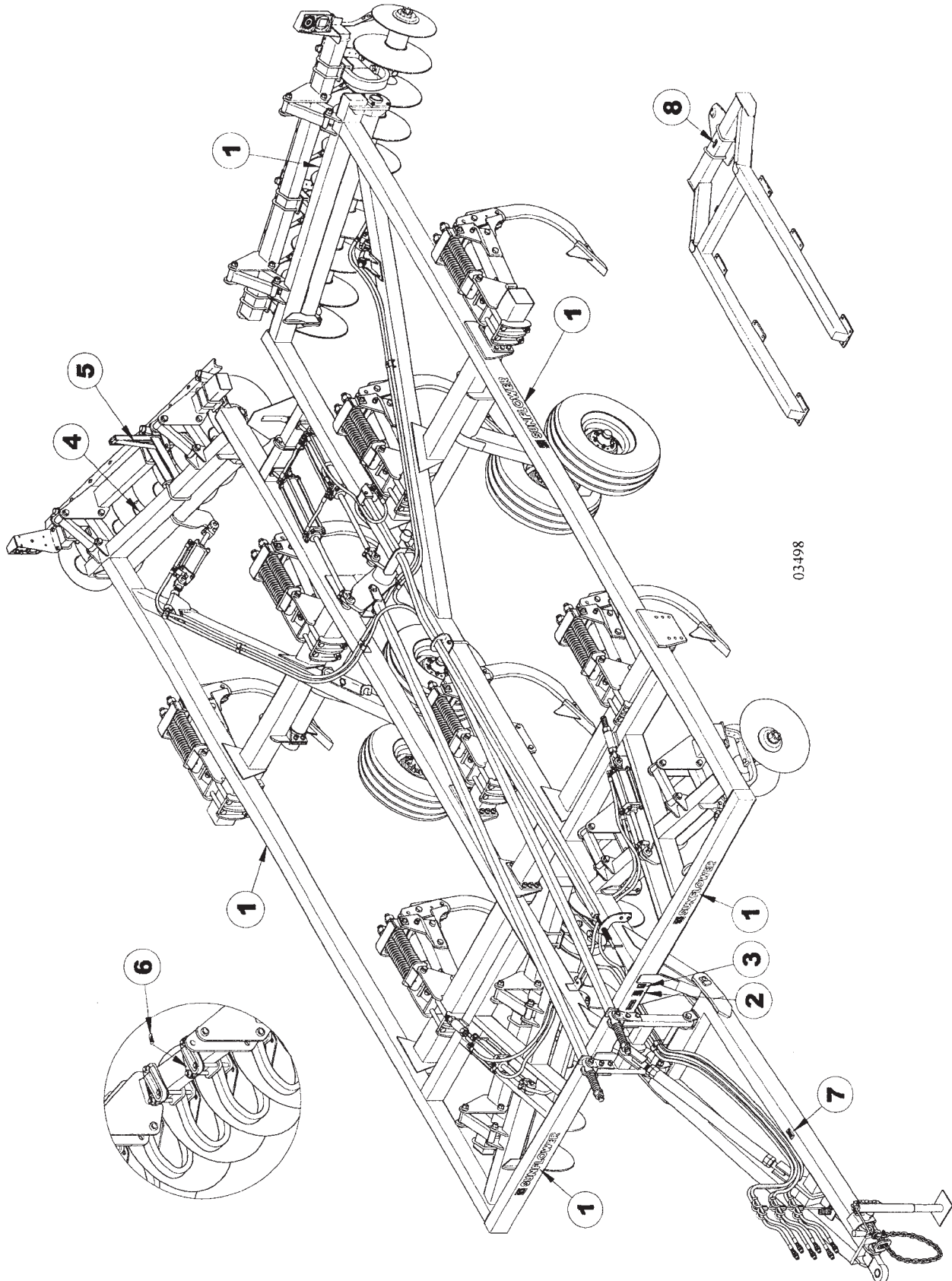

**4411 DISC RIPPER
SERVICE PARTS**

85

DECAL PLACEMENT

ITEM	NUMBER	QTY	DESCRIPTION
1	SN997002		SUNFLOWER DECAL
2	SN997263		DECAL, TILLAGE PROMOTES A SAFER ENVIRONMENT
3	SN997246		FEMA DECAL
4	SN997472		4411 DECAL
5	SN997426		LEVEL INDICATOR, A-K
6	SN997654		PATENT DECAL, #6,158,523
7	SN997479		IMPORTANT, HEAT TREATED SHANK
8	SN997068		10,000 LB. GROSS LIMIT - DECAL

I0003498
PR: t05g30h47b0039

4411 DISC RIPPER SERVICE PARTS

SAFETY SIGN PLACEMENT

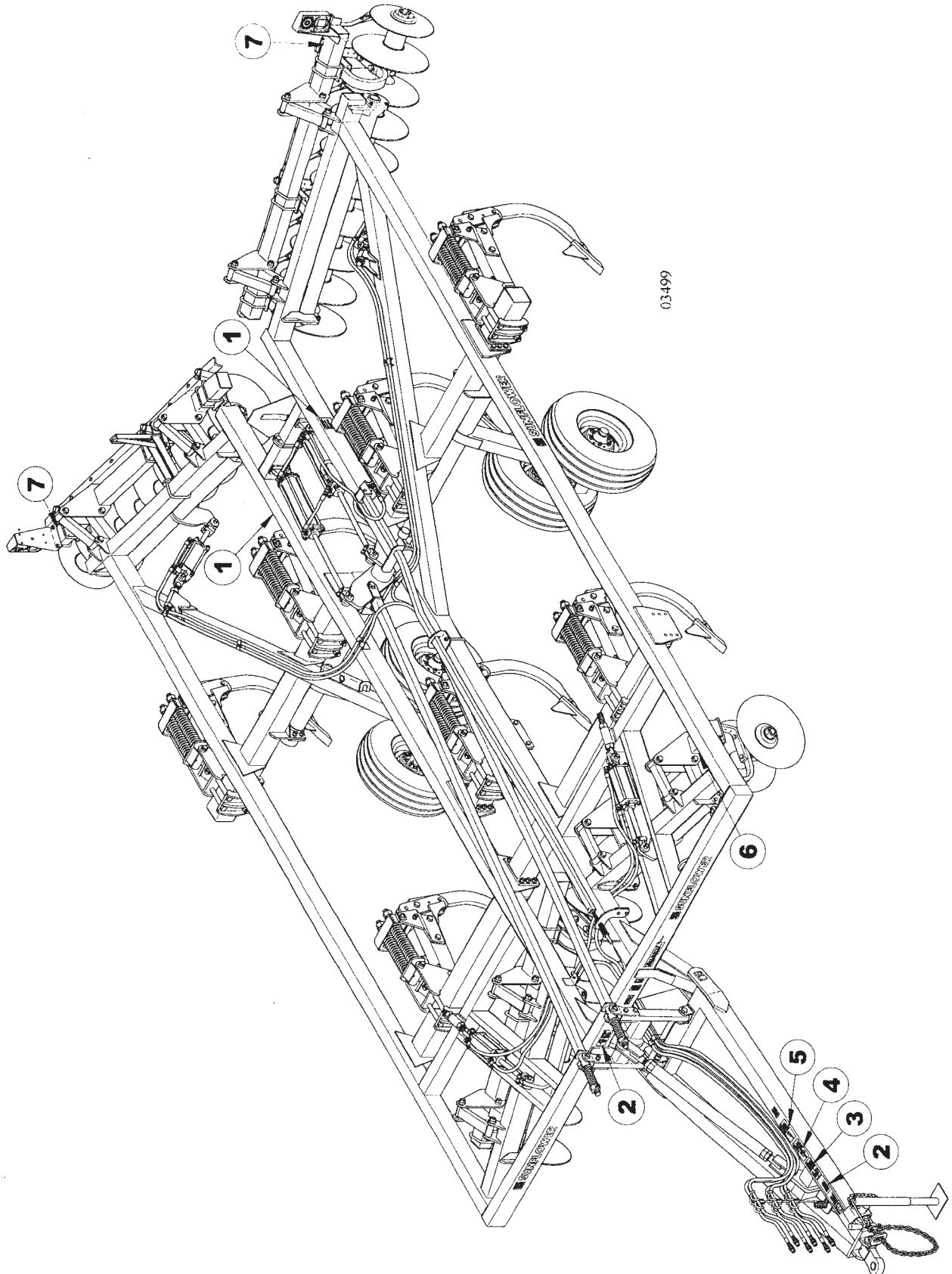

**4411 DISC RIPPER
SERVICE PARTS**

87

SAFETY SIGN PLACEMENT

ITEM	NUMBER	QTY	DESCRIPTION
1	SN997312		TRANSPORT LOCK INSTALLATION
2	SN997792		READ OPERATORS MANUAL
3	SN997311		HIGH PRESSURE FLUID HAZARD
4	SN997048		FASTEN SAFETY CHAIN
5	SN997074		UNHITCHING HAZARD
6	SN997663		TAPE, YELLOW REFLECTIVE 2" X 9" L
7	SN997661		TAPE, RED REFLECTIVE 2" X 9" L
8	SN997662		TAPE, ORANGE REFLECTIVE 2" X 9" L
9	SN997799		DECAL-WARNING, LOSS OF CONTROL 25 MPH

I0003499
PR: t05g30h47b0040

RECOMMENDED DEALER STOCK

RECOMMENDED DEALER'S STOCK

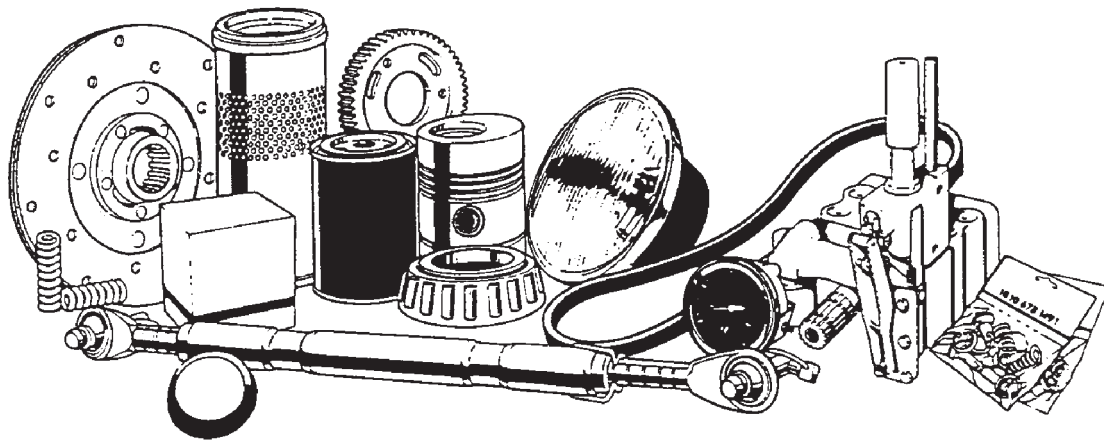

**4411 DISC RIPPER
RECOMMENDED DEALER LIST**

89

RECOMMENDED DEALER STOCK

ITEM	NUMBER	QTY	DESCRIPTION
-	SN3686	1	8 BOLT HUB ASSEMBLY
-	SN10460	1	ASSY, AG MODULE
-	SN1602	2	BEARING (LM48548)
-	SN1606	2	BEARING (LM67048)
-	SN3283N	4	BLADE, 18", 1 3/4" BORE, 4 GA, 1 3/4"
-	SN7604	1	DUST CAP, 2.448" OD X.74" TH, Y/D
-	SN1610	1	DUST CAP, 2.448" OD, Y/D
-	SNFK340090	1	FIVE BOLT HUB W/CUPS
-	SN5847	1	HARNESS, 15' WISHBONE W/FLAT &
-	SN5846	1	HARNESS, 25' STR SEC, SHIELDED FESTOON
-	SN5848	1	HARNESS, 5' EXTENSION W/TRIANGULAR
-	SN5849	1	HARNESS, 5' EXTENSION W/TRIANGULAR
-	SN3302	1	HEX NUT, 1"-14 FULL SLOTTED GR 2,
-	SN3369	1	HITCH CLEVIS BUSHING
-	SN3366	1	HITCH SPRING
-	SN1935	2	INNER BEARING (LM501349)
-	SN3683	2	INNER BEARING(LM603049)
-	SN1936	2	INNER RACE (LM501310)
-	SN3684	2	INNER RACE (LM603011)
-	SNFK340167	8	LUG BOLT, 5/8"-18 X 2 1/4"
-	SN3118	6	LUG BOLT, 9/16"-18 X 1 7/8" PRESS IN,
-	SNFK340168	8	LUG NUT, 5/8"-18, GR 5, 90 DEG TAPER,
-	SN3117	6	LUG NUT, 9/16"-18, GR 5, 90 DEG TAPER,
-	SN9557	1	MOUNT, SNUB NOSE FURROWER
-	SN3365	1	PIN, 7/8" SPCL
-	SN5288	4	POINT, 1" X 2 1/2" X 12" W/PIN
-	SN7379	4	POINT, 1" X 2 1/2" X 12" WITH DORSAL
-	SN1603	2	RACE (LM48510)
-	SN1605	2	RACE (LM67010)
-	SN6103	2	SCRAPER BLADE, 4" W RIGID
-	SN8774-1	2	SEAL KIT, 3 1/2", 1 1/2" ROD, CROSS
-	SN8776-1	2	SEAL KIT, 3 3/4", 1 3/8" ROD,
-	SN8781-1	2	SEAL KIT, 4", 1 3/8" ROD REPHASING,
-	SN3300	1	SIX BOLT HUB ASSEMBLY W/3301 SEAL
-	SN7001	1	SMV EMBLEM
-	SN9556	4	SNUB NOSE FURROWER, 1/4" X 8"
-	SN3301	2	TRIPLE LIP SEAL
-	SNFK310044	2	TRIPLE LIP SEAL
-	SN3090	2	TRUNNION BEARING COMPLETE
-	SN7863	2	TRUNNION BEARING SHIELD
-	SN6277	2	U-BOLT, 1/2" -13 X 5 1/2" X 1 13/16"
-	SN6773	2	U-BOLT, 1/2"-13 X 4 1/8" X 2 1/8" X 3
-	SN198	2	U-BOLT, 3/4"-10 X 5 1/2" X 5" W, GR
-	SN3763	2	U-BOLT, 3/4"-10 X 5 3/4" X 6 3/4" W,
-	SN9008	2	U-BOLT, 3/4"-10 X 7 1/4" X 5 13/16" W,
-	SN6102	2	U-BOLT, 5/8"-11 X 5 1/2" X 5 11/16"
-	SN2984	2	U-BOLT, 5/8"-11 X 7 1/2" X 4 3/4" W,
-	SN3061	2	WALKING BEAM BEARING (342A)
-	SN3062	2	WALKING BEAM RACE (332)
-	SN3063	2	WALKING BEAM SEAL (NAT.204035 C/R
-	SN3303	1	WASHER, 1 1/32" ID X 1 3/4" ODX 1/8"
-	SNFK310045	1	WEAR SLEEVE (C/R 081071)

NOTE: THIS PARTS STOCK LIST
INDICATES THOSE ITEMS RECOMMENDED
TO SERVICE ONE UNIT.

RDL
PR: t05g30h47b0041

CHISEL PLOWS

PARTS CATALOG

SUNFLOWER®
4212 TRASH MULCHER

4212TRASH MULCHER

RECOMMENDED DEALER LIST

RECOMMENDED DEALER STOCK 53

SERVICE PARTS

AUTO RESET SHANK (VERSION 1, SERIAL # 04212L20040110 & EARLIER) 27
AUTO RESET SHANK (VERSION 2, SERIAL # 04212L20040111 & LATER) 29
COULTER GANG ASSEMBLY 21
DECAL & SAFETY SIGN PLACEMENT 51
DEEP TILL SHANK ASSEMBLY 33
HYDRAULICS ASSEMBLY 35
LIGHT KIT ASSEMBLY 49
REAR JACK ASSEMBLY 13
RIGID SHANK ASSEMBLY 31
SIX BOLT HUB & SPINDLE ASSEMBLY W/WHEEL & TIRES 19
TONGUE ASSEMBLY 11
TRASH BAR ASSEMBLY 25
TRUNNION BEARING ASSEMBLY 23
11, 13, & 15 SHANK FRAME 9
11, 13, & 15 SHANK LIFT ASSEMBLY 17
3 3/4" X 8" SLAVE CYLINDER 12059R (VERSION 2, 6/27/03 & LATER) 39
3 3/4" X 8" SLAVE CYLINDER 4438 (VERSION 1, PRIOR TO 6/27/03) 37
4" X 16" LIFT CYLINDER 12048R (VERSION 2, 9/16/03 & LATER) 47
4" X 16" LIFT CYLINDER 4441R (VERSION 1, PRIOR TO 9/16/03) 45
4" X 8" MASTER CYLINDER 12047R (VERSION 2, 8/12/03 & LATER) 43
4" X 8" MASTER CYLINDER 4437 (VERSION 1, PRIOR TO 8/12/03) 41
7 & 9 SHANK FRAME 7
7 & 9 SHANK LIFT ASSEMBLY 15

4212TRASH MULCHER

3
INDEX

Part No.	Page	Grid	Part No.	Page	Grid	Part No.	Page	Grid	Part No.	Page	Grid
SNCS516114	45	1-B 10	SN106	73	1-B 13	SN1609	11	1-B 7	SN2867	13	1-B 7
SNCS516114	47	1-B 10	SN108	21	1-B 8	SN1610	19	1-B 7	SN2893	35	1-B 9
SNFK150013	33	1-B 9	SN108	73	1-B 13	SN1652	11	1-B 7	SN2893	65	1-B 12
SNFK150053	15	1-B 7	SN109	7	1-B 6	SN1675	55	1-B 11	SN2949	27	1-B 8
SNFK150053	17	1-B 7	SN110	7	1-B 6	SN1675	57	1-B 11	SN2949	29	1-B 8
SNFK150144	11	1-B 7	SN110	9	1-B 6	SN1725	27	1-B 8	SN2949	31	1-B 9
SNFK150157	11	1-B 7	SN110	11	1-B 7	SN1725	29	1-B 8	SN2992	15	1-B 7
SNFK150173	55	1-B 11	SN110	33	1-B 9	SN1725	31	1-B 9	SN2992	17	1-B 7
SNFK150173	57	1-B 11	SN110	35	1-B 9	SN1726	27	1-B 8	SN2999	21	1-B 8
SNFK150173	73	1-B 13	SN110	55	1-B 11	SN1726	29	1-B 8	SN302	19	1-B 7
SNFK150185	59	1-B 11	SN110	57	1-B 11	SN1726	31	1-B 9	SN302	67	1-B 12
SNFK150219	11	1-B 7	SN110	73	1-B 13	SN1753	33	1-B 9	SN302	69	1-B 12
SNFK150257	59	1-B 11	SN112	63	1-B 12	SN1753	35	1-B 9	SN302	71	1-B 13
SNFK150264	55	1-B 11	SN1122	21	1-B 8	SN1765	11	1-B 7	SN303	19	1-B 7
SNFK150264	57	1-B 11	SN1122	65	1-B 12	SN1791	29	1-B 8	SN303	67	1-B 12
SNFK150264	73	1-B 13	SN113	33	1-B 9	SN1823	63	1-B 12	SN303	69	1-B 12
SNFK150283	59	1-B 11	SN113	57	1-B 11	SN1823	73	1-B 13	SN303	71	1-B 13
SNFK151053	57	1-B 11	SN113	61	1-B 12	SN1849	35	1-B 9	SN3036	67	1-B 12
SNFK351023	55	1-B 11	SN114	57	1-B 11	SN1880	29	1-B 8	SN3041	67	1-B 12
SNFK351023	57	1-B 11	SN114	61	1-B 12	SN1881	11	1-B 7	SN3042	67	1-B 12
SNFK351023	73	1-B 13	SN1187	59	1-B 11	SN1935	19	1-B 7	SN3043	67	1-B 12
SNFK361002	55	1-B 11	SN12033	39	1-B 9	SN1936	19	1-B 7	SN3044	67	1-B 12
SNFK361002	57	1-B 11	SN12033	43	1-B 10	SN1937	19	1-B 7	SN305	67	1-B 12
SNFK361002	73	1-B 13	SN12047	35	1-B 9	SN1944	19	1-B 7	SN305	69	1-B 12
SNFK361003	55	1-B 11	SN12048	35	1-B 9	SN1946	15	1-B 7	SN305	71	1-B 13
SNFK361003	57	1-B 11	SN12052	47	1-B 10	SN1946	17	1-B 7	SN3050	67	1-B 12
SNFK361003	73	1-B 13	SN12053	47	1-B 10	SN1946	29	1-B 8	SN3050	69	1-B 12
SNFK501164	57	1-B 11	SN12054	47	1-B 10	SN1946	33	1-B 9	SN3050	71	1-B 13
SNFK501168	55	1-B 11	SN12055	39	1-B 9	SN1990	21	1-B 8	SN3052	67	1-B 12
SNFK501168	57	1-B 11	SN12055	43	1-B 10	SN1990-1	21	1-B 8	SN3055	67	1-B 12
SNFK501168	73	1-B 13	SN12059	35	1-B 9	SN1997	21	1-B 8	SN3055	69	1-B 12
SNFK501229	55	1-B 11	SN1220	33	1-B 9	SN2007	21	1-B 8	SN3055	71	1-B 13
SNFK501229	57	1-B 11	SN12257	67	1-B 12	SN2036	21	1-B 8	SN3058	19	1-B 7
SNFK501229	73	1-B 13	SN12257	71	1-B 13	SN2037	21	1-B 8	SN3061	15	1-B 7
SNHCL	59	1-B 11	SN12473B	29	1-B 8	SN2045	63	1-B 12	SN3061	17	1-B 7
SNHCS12131	33	1-B 9	SN12565P	29	1-B 8	SN2073	15	1-B 7	SN3062	15	1-B 7
SNH10-003	59	1-B 11	SN12569	29	1-B 8	SN2073	17	1-B 7	SN3062	17	1-B 7
SNROG-014	61	1-B 12	SN12570	29	1-B 8	SN2078	55	1-B 11	SN3063	15	1-B 7
SNYYB3471	59	1-B 11	SN12571R	29	1-B 8	SN2078	57	1-B 11	SN3063	17	1-B 7
SN10F-1639	59	1-B 11	SN12572	29	1-B 8	SN2078	73	1-B 13	SN3066	7	1-B 6
SN1040	7	1-B 6	SN12574	29	1-B 8	SN2079	27	1-B 8	SN3066	9	1-B 6
SN1040	9	1-B 6	SN12655	29	1-B 8	SN2089	61	1-B 12	SN3066	15	1-B 7
SN1040	11	1-B 7	SN1283	7	1-B 6	SN2094	13	1-B 7	SN3066	17	1-B 7
SN1040	13	1-B 7	SN1283	9	1-B 6	SN2096	11	1-B 7	SN3066	19	1-B 7
SN1040	15	1-B 7	SN1283	11	1-B 7	SN2097	7	1-B 6	SN3067	21	1-B 8
SN1040	17	1-B 7	SN1283	33	1-B 9	SN2098-1	11	1-B 7	SN3087	21	1-B 8
SN1040	21	1-B 8	SN1283	35	1-B 9	SN2098-4	29	1-B 8	SN3088	25	1-B 8
SN1040	27	1-B 8	SN1283	55	1-B 11	SN2098-6	19	1-B 7	SN3090	21	1-B 8
SN1040	29	1-B 8	SN1283	57	1-B 11	SN2194	21	1-B 8	SN3091	23	1-B 8
SN1040	31	1-B 9	SN1283	73	1-B 13	SN2198	19	1-B 7	SN3094	23	1-B 8
SN1040	53	1-B 11	SN1299	67	1-B 12	SN2316	35	1-B 9	SN3095	21	1-B 8
SN1040	55	1-B 11	SN1308	69	1-B 12	SN2425	35	1-B 9	SN3096	21	1-B 8
SN1040	57	1-B 11	SN1357	33	1-B 9	SN2426	35	1-B 9	SN3100	21	1-B 8
SN1040	63	1-B 12	SN1456	73	1-B 13	SN245	15	1-B 7	SN3117	19	1-B 7
SN1040	65	1-B 12	SN1484	21	1-B 8	SN245	17	1-B 7	SN3118	19	1-B 7
SN1040	73	1-B 13	SN1507	25	1-B 8	SN245	35	1-B 9	SN3152	11	1-B 7
SN105	15	1-B 7	SN155	11	1-B 7	SN2557	61	1-B 12	SN3158	35	1-B 9
SN105	17	1-B 7	SN156	11	1-B 7	SN2566	7	1-B 6	SN3159	33	1-B 9
SN1053-1	27	1-B 8	SN156	27	1-B 8	SN2566	9	1-B 6	SN3160	35	1-B 9
SN1053-1	31	1-B 9	SN156	29	1-B 8	SN2568	7	1-B 6	SN3161	35	1-B 9
SN106	7	1-B 6	SN156	31	1-B 9	SN2568	9	1-B 6	SN3162	27	1-B 8
SN106	9	1-B 6	SN156	67	1-B 12	SN2585	19	1-B 7	SN3163	27	1-B 8
SN106	11	1-B 7	SN1570-1	15	1-B 7	SN2587	49	1-B 10	SN3163	29	1-B 8
SN106	13	1-B 7	SN1570-1	17	1-B 7	SN2723B	21	1-B 8	SN3163	35	1-B 9
SN106	15	1-B 7	SN1571	15	1-B 7	SN2755	73	1-B 13	SN3163	65	1-B 12
SN106	17	1-B 7	SN1571	17	1-B 7	SN2761	21	1-B 8	SN3164	7	1-B 6
SN106	21	1-B 8	SN159	55	1-B 11	SN2763	21	1-B 8	SN3164	9	1-B 6
SN106	27	1-B 8	SN159	57	1-B 11	SN2812-1	21	1-B 8	SN3164	35	1-B 9
SN106	29	1-B 8	SN159	67	1-B 12	SN2814	21	1-B 8	SN3164	59	1-B 11
SN106	31	1-B 9	SN159	73	1-B 13	SN2840	25	1-B 8	SN3164	65	1-B 12
SN106	53	1-B 11	SN1599	55	1-B 11	SN2843	25	1-B 8	SN3253	35	1-B 9
SN106	55	1-B 11	SN1599	57	1-B 11	SN2844	25	1-B 8	SN3273	21	1-B 8
SN106	57	1-B 11	SN1599	73	1-B 13	SN2866	21	1-B 8	SN329	71	1-B 13
SN106	63	1-B 12	SN1605	19	1-B 7	SN2867	7	1-B 6	SN3299	19	1-B 7
SN106	65	1-B 12	SN1606	19	1-B 7	SN2867	9	1-B 6	SN3300	19	1-B 7

INDEX

Part No.	Page	Grid	Part No.	Page	Grid	Part No.	Page	Grid	Part No.	Page	Grid
SN3301	19	1-B 7	SN3769	65	1-B 12	SN4804	27	1-B 8	SN5515	73	1-B 13
SN3302	19	1-B 7	SN3771	65	1-B 12	SN4804	29	1-B 8	SN5523	73	1-B 13
SN3303	19	1-B 7	SN3772	65	1-B 12	SN4804	31	1-B 9	SN5524	73	1-B 13
SN3306	65	1-B 12	SN3773	65	1-B 12	SN4810	29	1-B 8	SN5525	73	1-B 13
SN3330	15	1-B 7	SN3790	67	1-B 12	SN4815	59	1-B 11	SN5526	73	1-B 13
SN3330	17	1-B 7	SN3807	11	1-B 7	SN4816	59	1-B 11	SN5527	73	1-B 13
SN3331	15	1-B 7	SN3820	67	1-B 12	SN4820	59	1-B 11	SN5528	73	1-B 13
SN3331	17	1-B 7	SN3821	69	1-B 12	SN4821	59	1-B 11	SN5529	73	1-B 13
SN3353	13	1-B 7	SN3827	69	1-B 12	SN4829	59	1-B 11	SN5544	29	1-B 8
SN3354	13	1-B 7	SN3863	69	1-B 12	SN4830	59	1-B 11	SN5545	73	1-B 13
SN3355	13	1-B 7	SN3874	67	1-B 12	SN4831	59	1-B 11	SN5546	73	1-B 13
SN3371	13	1-B 7	SN3880	27	1-B 8	SN4832	59	1-B 11	SN5547	73	1-B 13
SN3455	11	1-B 7	SN3880	29	1-B 8	SN486	27	1-B 8	SN5557	53	1-B 11
SN3456	11	1-B 7	SN3880	35	1-B 9	SN486	29	1-B 8	SN5572	73	1-B 13
SN3457	11	1-B 7	SN3880	65	1-B 12	SN486	31	1-B 9	SN5573	73	1-B 13
SN3458	11	1-B 7	SN3881	7	1-B 6	SN486	61	1-B 12	SN5574	73	1-B 13
SN3459	7	1-B 6	SN3881	9	1-B 6	SN4871	59	1-B 11	SN5575	73	1-B 13
SN3459	9	1-B 6	SN3881	27	1-B 8	SN4874	59	1-B 11	SN5635	33	1-B 9
SN3460	9	1-B 6	SN3881	29	1-B 8	SN4876	59	1-B 11	SN5636	33	1-B 9
SN3461	15	1-B 7	SN3881	35	1-B 9	SN4879	59	1-B 11	SN5637	33	1-B 9
SN3464	7	1-B 6	SN3881	65	1-B 12	SN4880	59	1-B 11	SN5645	33	1-B 9
SN3465	7	1-B 6	SN3894	63	1-B 12	SN4885	55	1-B 11	SN5646	33	1-B 9
SN3466	7	1-B 6	SN3895B	63	1-B 12	SN4885	57	1-B 11	SN5659	33	1-B 9
SN3467	7	1-B 6	SN3920	15	1-B 7	SN4885	73	1-B 13	SN5660	33	1-B 9
SN3468	9	1-B 6	SN3938	33	1-B 9	SN4924	23	1-B 8	SN5661	33	1-B 9
SN3469	9	1-B 6	SN3938	35	1-B 9	SN5015	33	1-B 9	SN5668	61	1-B 12
SN3470	9	1-B 6	SN3938	55	1-B 11	SN506	7	1-B 6	SN5669	61	1-B 12
SN3471	9	1-B 6	SN3938	57	1-B 11	SN506	9	1-B 6	SN5676	31	1-B 9
SN3472	9	1-B 6	SN3938	73	1-B 13	SN5062	33	1-B 9	SN5710	67	1-B 12
SN3473	9	1-B 6	SN3942	21	1-B 8	SN5063	33	1-B 9	SN5711	67	1-B 12
SN3474	25	1-B 8	SN3944	21	1-B 8	SN5066	33	1-B 9	SN5838	49	1-B 10
SN3476	25	1-B 8	SN3945	21	1-B 8	SN5067	33	1-B 9	SN5844	49	1-B 10
SN3478	35	1-B 9	SN3949	67	1-B 12	SN5068	33	1-B 9	SN5845	49	1-B 10
SN3479	35	1-B 9	SN3958	25	1-B 8	SN5080	33	1-B 9	SN5846	49	1-B 10
SN3481	7	1-B 6	SN3967	63	1-B 12	SN5081	33	1-B 9	SN5847	49	1-B 10
SN3481	9	1-B 6	SN3968	63	1-B 12	SN5089	33	1-B 9	SN5848	49	1-B 10
SN3482	7	1-B 6	SN3969	63	1-B 12	SN5090	59	1-B 11	SN5849	49	1-B 10
SN3482	9	1-B 6	SN3970	63	1-B 12	SN5091	59	1-B 11	SN5857	49	1-B 10
SN3483	11	1-B 7	SN3972	63	1-B 12	SN5092	59	1-B 11	SN5884	73	1-B 13
SN3484	21	1-B 8	SN3975	63	1-B 12	SN5096	13	1-B 7	SN5885	73	1-B 13
SN3485	11	1-B 7	SN3977	63	1-B 12	SN5155	59	1-B 11	SN5894	73	1-B 13
SN3485	35	1-B 9	SN3979	63	1-B 12	SN5156	59	1-B 11	SN5945	7	1-B 6
SN3567	63	1-B 12	SN3982	63	1-B 12	SN5273	33	1-B 9	SN5945	9	1-B 6
SN3568	69	1-B 12	SN3983	63	1-B 12	SN5274	33	1-B 9	SN5945	31	1-B 9
SN3572	67	1-B 12	SN3984	63	1-B 12	SN5286	33	1-B 9	SN6580	17	1-B 7
SN3577	19	1-B 7	SN3985	63	1-B 12	SN5289	33	1-B 9	SN6642	67	1-B 12
SN3578	19	1-B 7	SN4090002	35	1-B 9	SN5334	11	1-B 7	SN668	57	1-B 11
SN3580	19	1-B 7	SN4116002	35	1-B 9	SN5339	35	1-B 9	SN669	57	1-B 11
SN3584Y	19	1-B 7	SN4150005	35	1-B 9	SN5356	9	1-B 6	SN669-1	7	1-B 6
SN3678	25	1-B 8	SN4168002	35	1-B 9	SN5370	11	1-B 7	SN669-1	9	1-B 6
SN3735	59	1-B 11	SN4437	35	1-B 9	SN5371	11	1-B 7	SN669-1	31	1-B 9
SN3750	7	1-B 6	SN4438	35	1-B 9	SN5379	25	1-B 8	SN669-1	59	1-B 11
SN3750	9	1-B 6	SN4441	35	1-B 9	SN5384	7	1-B 6	SN669-1	61	1-B 12
SN3751	31	1-B 9	SN4454	35	1-B 9	SN5385	7	1-B 6	SN669-1	63	1-B 12
SN3753B	31	1-B 9	SN4455	35	1-B 9	SN5385	9	1-B 6	SN669-1	67	1-B 12
SN3754	31	1-B 9	SN4458	37	1-B 9	SN5385	35	1-B 9	SN669-1	69	1-B 12
SN3755	31	1-B 9	SN4458	39	1-B 9	SN5385	65	1-B 12	SN669-1	71	1-B 13
SN3756	31	1-B 9	SN4458	41	1-B 10	SN5388	35	1-B 9	SN669-1	73	1-B 13
SN3757	31	1-B 9	SN4458	43	1-B 10	SN5417	11	1-B 7	SN670	63	1-B 12
SN3757	67	1-B 12	SN4464	35	1-B 9	SN5418	27	1-B 8	SN6806	71	1-B 13
SN3758	31	1-B 9	SN4738	63	1-B 12	SN5419	27	1-B 8	SN6999	55	1-B 11
SN3759	31	1-B 9	SN4781	11	1-B 7	SN5419	29	1-B 8	SN6999	57	1-B 11
SN3763	7	1-B 6	SN4788	57	1-B 11	SN5421	27	1-B 8	SN6999	73	1-B 13
SN3763	9	1-B 6	SN4789	55	1-B 11	SN5422	27	1-B 8	SN7000	55	1-B 11
SN3763	13	1-B 7	SN4789	57	1-B 11	SN5424	27	1-B 8	SN7000	57	1-B 11
SN3763	31	1-B 9	SN4789	73	1-B 13	SN5425	27	1-B 8	SN7000	73	1-B 13
SN3763	53	1-B 11	SN4790	57	1-B 11	SN5426	27	1-B 8	SN7001	7	1-B 6
SN3763	63	1-B 12	SN4791	57	1-B 11	SN5426	29	1-B 8	SN7001	9	1-B 6
SN3763	65	1-B 12	SN4792	57	1-B 11	SN5428	27	1-B 8	SN7013	63	1-B 12
SN3764	63	1-B 12	SN4793	57	1-B 11	SN5429	27	1-B 8	SN7016	63	1-B 12
SN3765	7	1-B 6	SN4794	57	1-B 11	SN5507	33	1-B 9	SN7045	63	1-B 12
SN3765	9	1-B 6	SN4795	55	1-B 11	SN5509	73	1-B 13	SN7078	65	1-B 12
SN3766	65	1-B 12	SN4803	27	1-B 8	SN5510	73	1-B 13	SN71L-2901	55	1-B 11
SN3767	65	1-B 12	SN4803	29	1-B 8	SN5511	73	1-B 13	SN71L-2901	57	1-B 11
SN3768	65	1-B 12	SN4803	31	1-B 9	SN5512	73	1-B 13	SN71L-2901	73	1-B 13

7 & 9 SHANK FRAME

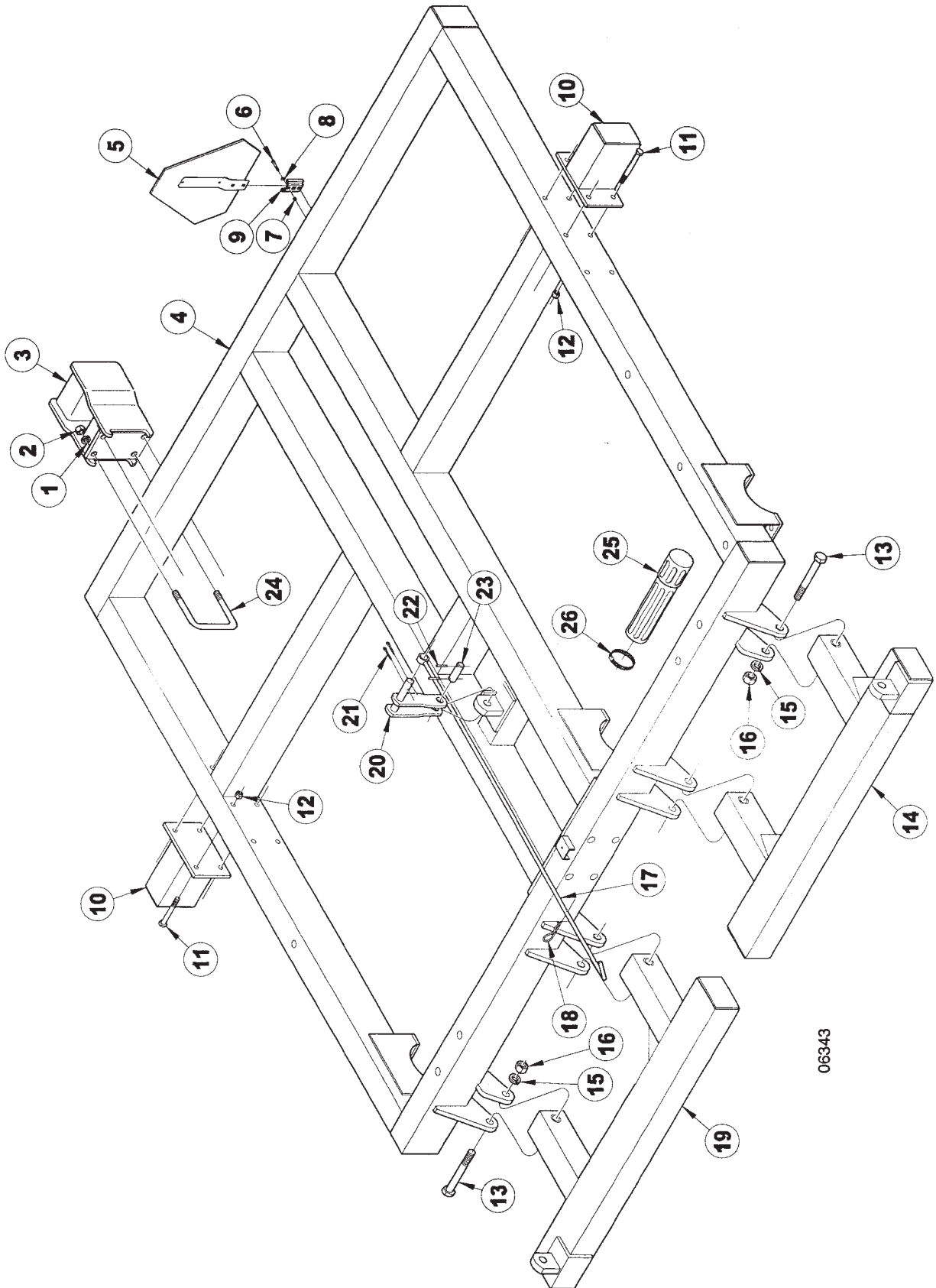

06343

**4212 PARTS MANUAL
SERVICE PARTS**

7

7 & 9 SHANK FRAME

ITEM	NUMBER	QTY	DESCRIPTION
1	SN1040		LOCK WASHER, 3/4" SPLIT TYPE MED, Y/D
2	SN106		HEX NUT, 3/4"-10 FULL, GR 5, Y/D
3	SN7309		SHANK MOUNT, OFFSET
	SN5945		SHANK MOUNT ASSEMBLY, OFFSET (ITEMS 1, 2, 3, & 24)
4	SN5384		CENTER FRAME, 4212
5	SN7001		SMV EMBLEM
6	SN2568		HEX BOLT, 1/4"-20 X 3/4", GR 5 Y/D
7	SN3881		LOCK NUT, 1/4"-20 HEX NYLON INSERT, GR 2, Y/D
8	SN506		FLAT WASHER, 1/4", Y/D
9	SN2566		S.M.V. SOCKET
10	SN3459		EXTENSION, 1 SHANK
11	SN2097		HEX BOLT, 5/8"-11 X 5 1/2", GR 5, Y/D
12	SN669-1		LOCK NUT, 5/8" HEX NYLON
13	SN109		HEX BOLT, 1"-8 X 7", GR 5, Y/D
14	SN3465		GANG BAR, 53" LEFT (7 SHANK)
	SN3467		GANG BAR, 58 1/2" LEFT (9 SHANK)
15	SN1283		LOCK WASHER, 1" SPLIT TYPE MED, Y/D
16	SN110		HEX NUT, 1"-8 FULL, GR 5, Y/D
17	SN3481		TRANSPORT LEVER
18	SN2867		PIN CLIP, 1/2"-5/8" SHAFT, .120" DIA, 2" L
19	SN3464		GANG BAR, 53" RIGHT (7 SHANK)
	SN3466		GANG BAR, 58 1/2" RIGHT (9 SHANK)
20	SN3482		TRANSPORT LOCK
21	SN3066		COTTER PIN, 7/32" X 1 1/2"
22	SN3164		ROLL PIN, 5/16" X 2" SPIRAL MEDIUM DUTY, Y/D
23	SN5385		PIN, 1" X 3" (2 1/16"), Y/D
24	SN3763		U-BOLT, 3/4"-10 X 5 3/4" X 6 3/4" W, GR 5, Y/D
25	SN3750		OPERATOR'S MANUAL TUBE
26	SN3765		HOSE CLAMP, 3 1/2"

I0006343
PR: t05g29115b0001

11, 13, & 15 SHANK FRAME

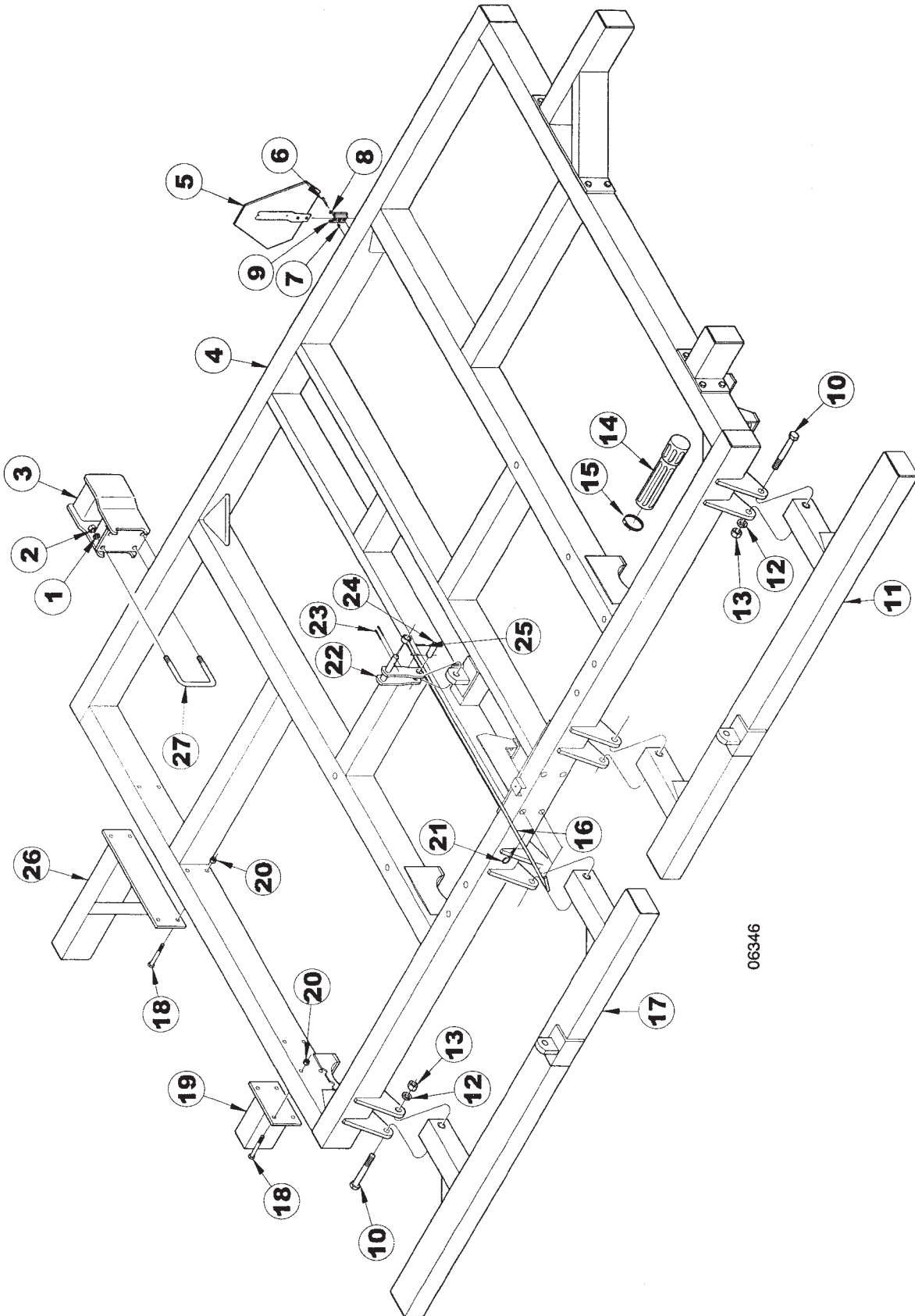

06346

ITEM	NUMBER	QTY	DESCRIPTION
1	SN1040		LOCK WASHER, 3/4" SPLIT TYPE MED, Y/D
2	SN106		HEX NUT, 3/4"-10 FULL, GR 5, Y/D
3	SN7309		SHANK MOUNT, OFFSET
	SN5945		SHANK MOUNT ASSEMBLY, OFFSET (ITEMS 1, 2, 3, & 27)
4	SN5356		CENTER FRAME, 4212
5	SN7001		SMV EMBLEM
6	SN2568		HEX BOLT, 1/4"-20 X 3/4", GR 5 Y/D
7	SN3881		LOCK NUT, 1/4"-20 HEX NYLON INSERT, GR 2, Y/D
8	SN506		FLAT WASHER, 1/4", Y/D
9	SN2566		S.M.V. SOCKET
10	SN109		HEX BOLT, 1"-8 X 7", GR 5, Y/D
11	SN3469		GANG BAR, 79 3/4" LEFT (11 SHANK)
	SN3471		GANG BAR, 88 1/2" LEFT (13 SHANK)
	SN3473		GANG BAR, 103 1/2" LEFT (15 SHANK)
12	SN1283		LOCK WASHER, 1" SPLIT TYPE MED, Y/D
13	SN110		HEX NUT, 1"-8 FULL, GR 5, Y/D
14	SN3750		OPERATOR'S MANUAL TUBE
15	SN3765		HOSE CLAMP, 3 1/2"
16	SN3481		TRANSPORT LEVER
17	SN3468		GANG BAR, 79 3/4" RIGHT (11 SHANK)
	SN3470		GANG BAR, 88 1/2" RIGHT (13 SHANK)
	SN3472		GANG BAR, 103 1/2" RIGHT (15 SHANK)
18	SN2097		HEX BOLT, 5/8"-11 X 5 1/2", GR 5, Y/D
19	SN3459		EXTENSION, 1 SHANK
20	SN669-1		LOCK NUT, 5/8" HEX NYLON
21	SN2867		PIN CLIP, 1/2"-5/8" SHAFT, .120" DIA, 2" L
22	SN3482		TRANSPORT LOCK
23	SN3066		COTTER PIN, 7/32" X 1 1/2"
24	SN5385		PIN, 1" X 3" (2 1/16"), Y/D
25	SN3164		ROLL PIN, 5/16" X 2" SPIRAL MEDIUM DUTY , Y/D
26	SN3460		EXTENSION, 2 SHANK
27	SN3763		U-BOLT, 3/4"-10 X 5 3/4" X 6 3/4" W, GR 5, Y/D

I0006346
PR: t05g29115b0002

TONGUE ASSEMBLY

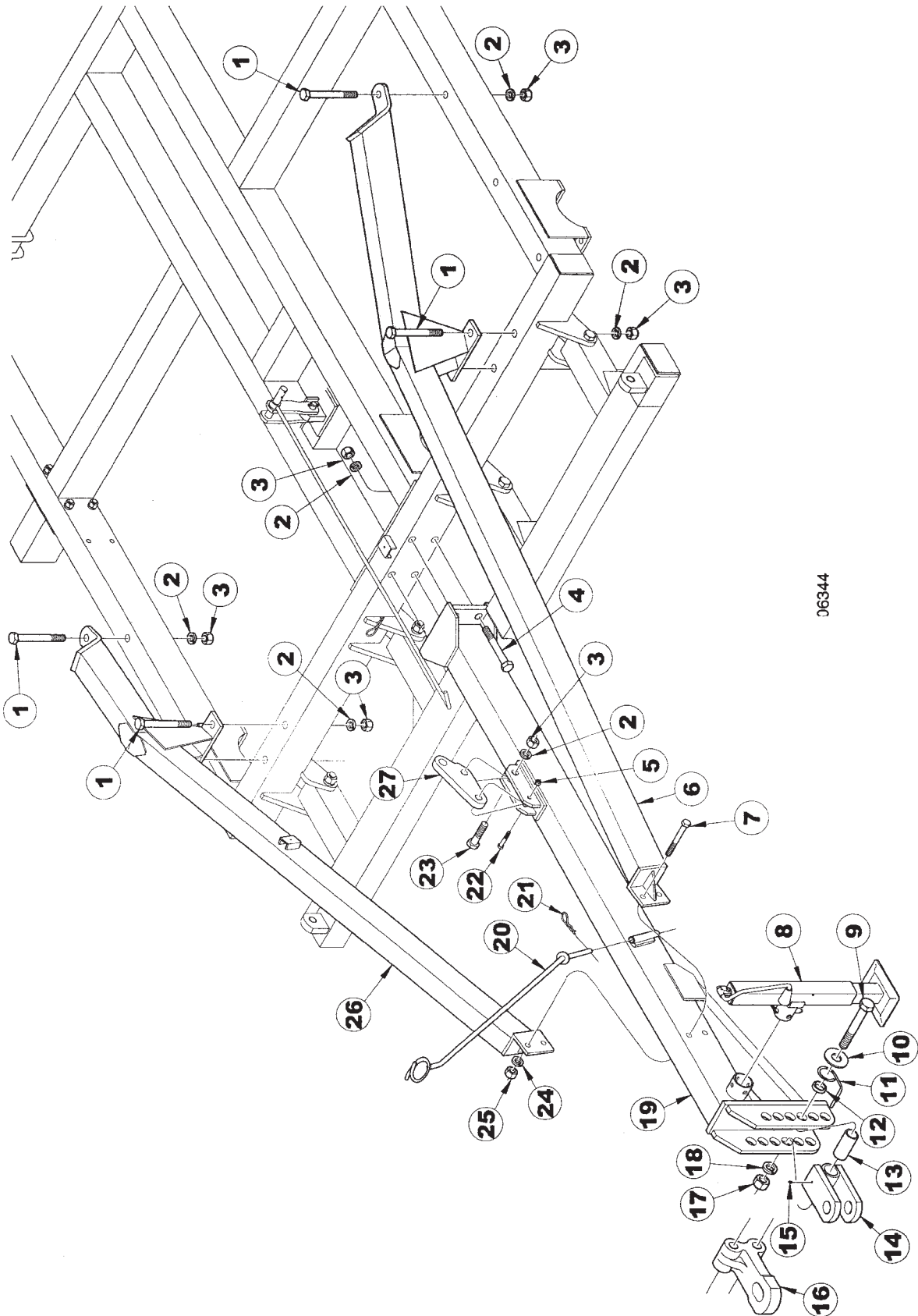

06344

ITEM	NUMBER	QTY	DESCRIPTION
1	SN3485		HEX BOLT, 1"-8 X 8", GR 5, Y/D
2	SN1283		LOCK WASHER, 1" SPLIT TYPE MED, Y/D
3	SN110		HEX NUT, 1"-8 FULL, GR 5, Y/D
4	SN109		HEX BOLT, 1"-8 X 7", GR 5, Y/D
5	SN2096		LOCK NUT, 1/2"-13 HEX NYLON INSERT
6	SN3456		TONGUE BRACE, 7 & 9 SHANK
	SN3458		TONGUE BRACE, 11-15 SHANK, LEFT
7	SN7322		HEX BOLT, 3/4"-10 X 6", GR 8, Y/D
8	SN9777		LONG TONGUE JACK, SQ W/TUBE MOUNT
9	SNFK150219		HEX BOLT, 1 1/4"-7 X 7 1/2" GR 5, Y/D
10	SN1881		FLAT WASHER, 1 1/2", Y/D
11	SN3152		HITCH CLEVIS HOLDER (DOUBLE CLEVIS)
12	SN5417		BUSHING, HITCH CLEVIS HOLDER (1 1/4" BOLT)
13	SN5370		HITCH CLEVIS BUSHING
14	SN3807		HITCH CLEVIS, 4" DOUBLE 1 1/4" HOLE (7 & 9 SHANK)
	SN1765		HITCH CLEVIS, 4" DOUBLE 1 13/16" HOLE (9, 11, 13, & 15 SHANK)
15	SN2098-1		GREASE ZERK, 1/8" NPTF, 5/8" L
16	SN5334		CAST SINGLE LIP HITCH, 1 1/2" HOLE (7 & 9 SHANK)
	SN4781		CAST SINGLE LIP HITCH, 2" HOLE (11, 13, & 15 SHANK)
17	SNFK150144		HEX NUT, 1 1/4"-7, GR 2, Y/D
18	SNFK150157		LOCK WASHER, 1 1/4", Y/D
19	SN5371		TONGUE
20	SN1652		HOSE HOLDER ROD
21	SN1609		COTTER PIN, 3/16" X 1 1/2"
22	SN156		HEX BOLT, 1/2"-13 X 3", GR 5 Y/D
23	SN155		HEX BOLT, 1"-8 X 3 1/2", GR 5 Y/D
24	SN1040		LOCK WASHER, 3/4" SPLIT TYPE MED, Y/D
25	SN106		HEX NUT, 3/4"-10 FULL, GR 5, Y/D
26	SN3455		TONGUE BRACE, 7 & 9 SHANK
	SN3457		TONGUE BRACE, 11-15 SHANK RIGHT
27	SN3483		CYLINDER BLOCK

I0006344
PR: t05g29115b0003

REAR JACK ASSEMBLY

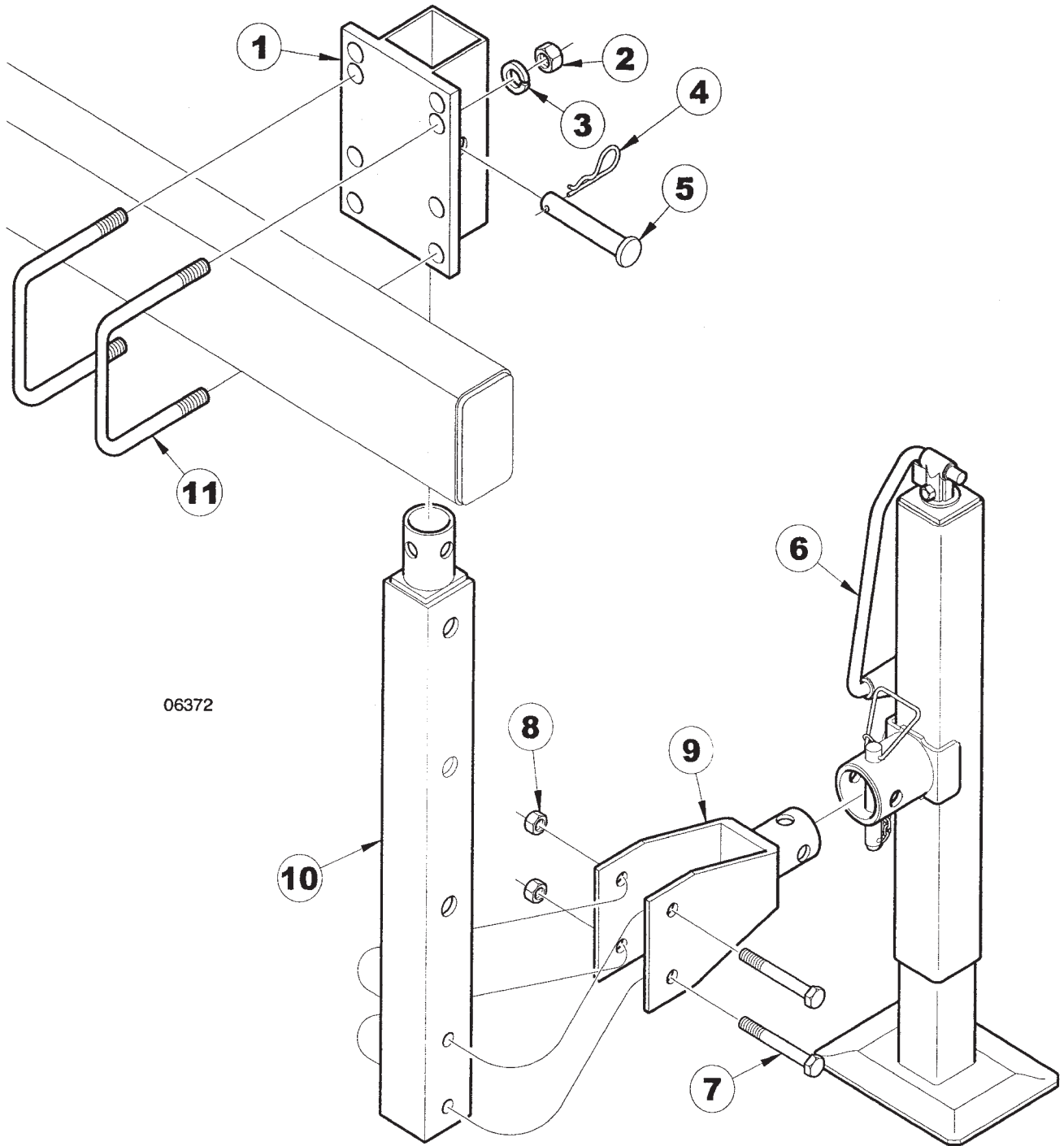

06372

REAR JACK ASSEMBLY

ITEM	NUMBER	QTY	DESCRIPTION
1	SN3353		JACK ADAPTER PLATE
2	SN106		HEX NUT, 3/4"-10 FULL, GR 5, Y/D
3	SN1040		LOCK WASHER, 3/4" SPLIT TYPE MED, Y/D
4	SN2867		PIN CLIP, 1/2"-5/8" SHAFT, .120" DIA, 2" L
5	SN2094		PIN, 3/4" X 4 1/2" (4"), Y/D
6	SN9777		LONG TONGUE JACK, SQ W/TUBE MOUNT
7	SN3371		HEX BOLT, 1/2"-13 X 4", GR 5, Y/D
8	SN2096		LOCK NUT, 1/2"-13 HEX NYLON INSERT
9	SN3355		JACK BRACKET
10	SN3354		JACK TUBE
11	SN3763		U-BOLT, 3/4"-10 X 5 3/4" X 6 3/4" W,
	SN5096		REAR JACK MOUNT ASSY, LONG LESS U-BOLTS & JACK

I0006372
PR: t05g29i15b0004

7 & 9 SHANK LIFT ASSEMBLY

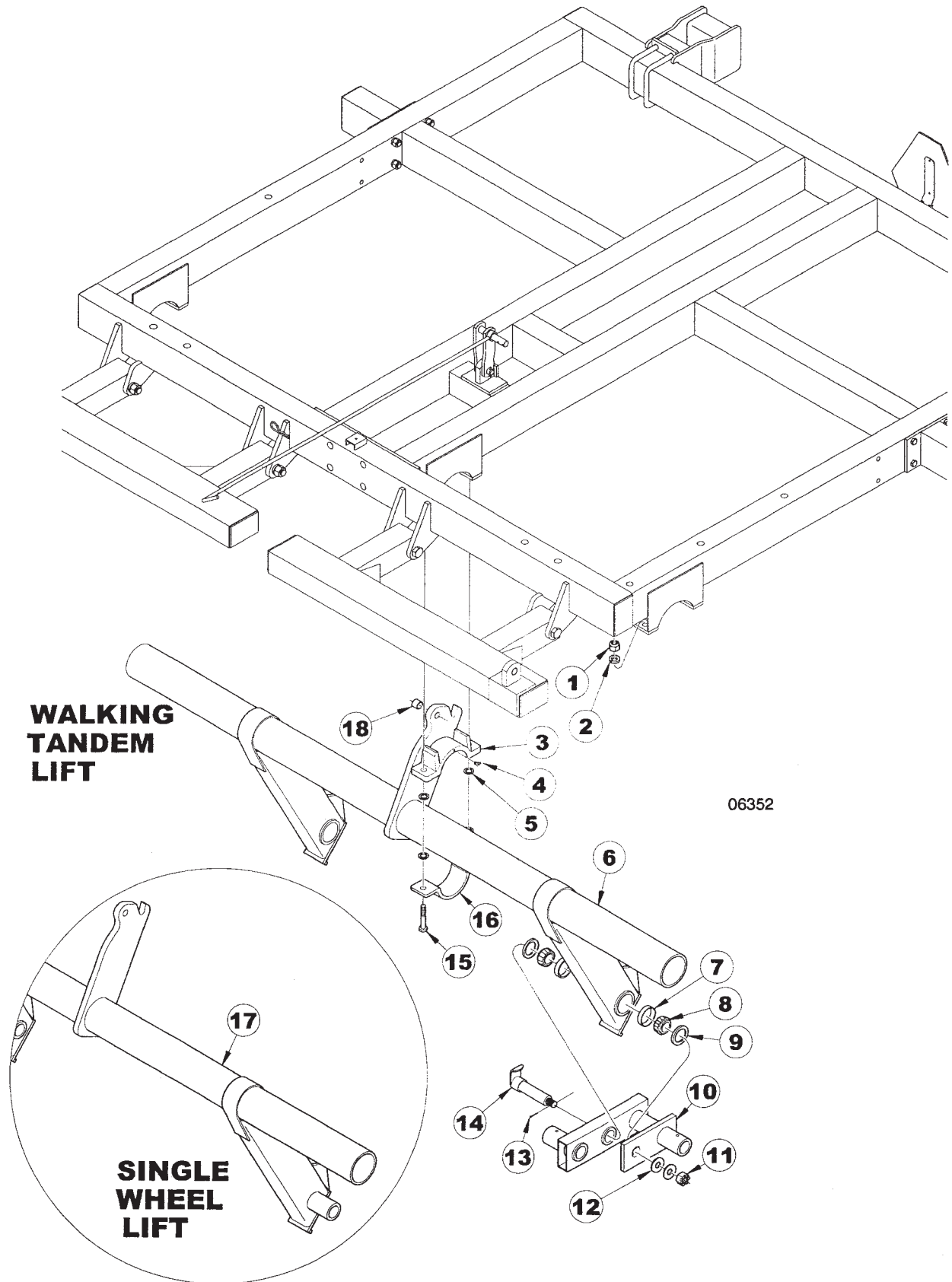

4212 PARTS MANUAL
SERVICE PARTS

15

7 & 9 SHANK LIFT ASSEMBLY

ITEM	NUMBER	QTY	DESCRIPTION
1	SN106		HEX NUT, 3/4"-10 FULL, GR 5, Y/D
2	SN1040		LOCK WASHER, 3/4" SPLIT TYPE MED, Y/D
3	SN1570-1		TOP CLAMP W/SIDE ZERK HOLE
4	SNFK150053		GREASE ZERK, 1/8" NPT 65 DEG, SHORT ANGLE
5	SN2073		MACHINE BUSHING, 1 1/2" OD X 1" ID, 14 GA, Z/P
6	SN3920		CENTER LIFT, 7 & 9 SHANK
7	SN3062		WALKING BEAM RACE (332)
8	SN3061		WALKING BEAM BEARING (342A)
9	SN3063		WALKING BEAM SEAL (NAT.204035 C/R 22870)
10	SN3330		TANDEM PIVOT
11	SN2992		HEX NUT, 1"-14 FULL SLOTTED GR 2, Y/D
12	SN245		FLAT WASHER, 1" WIDE RIM, Y/D
13	SN3066		COTTER PIN, 7/32" X 1 1/2"
14	SN3331		SPINDLE, 2" X 9 7/8" TANDEM PIVOT
15	SN105		HEX BOLT, 3/4"-10 X 3 1/2", GR 5, Y/D
16	SN1571		BOTTOM CLAMP
17	SN3461		CENTER LIFT, 7 & 9 SHANK
18	SN1946		WEAR BUSHING, 1" ID X 1 1/4" OD

I0006352
PR: t05g29115b0005

11, 13, & 15 SHANK LIFT ASSEMBLY

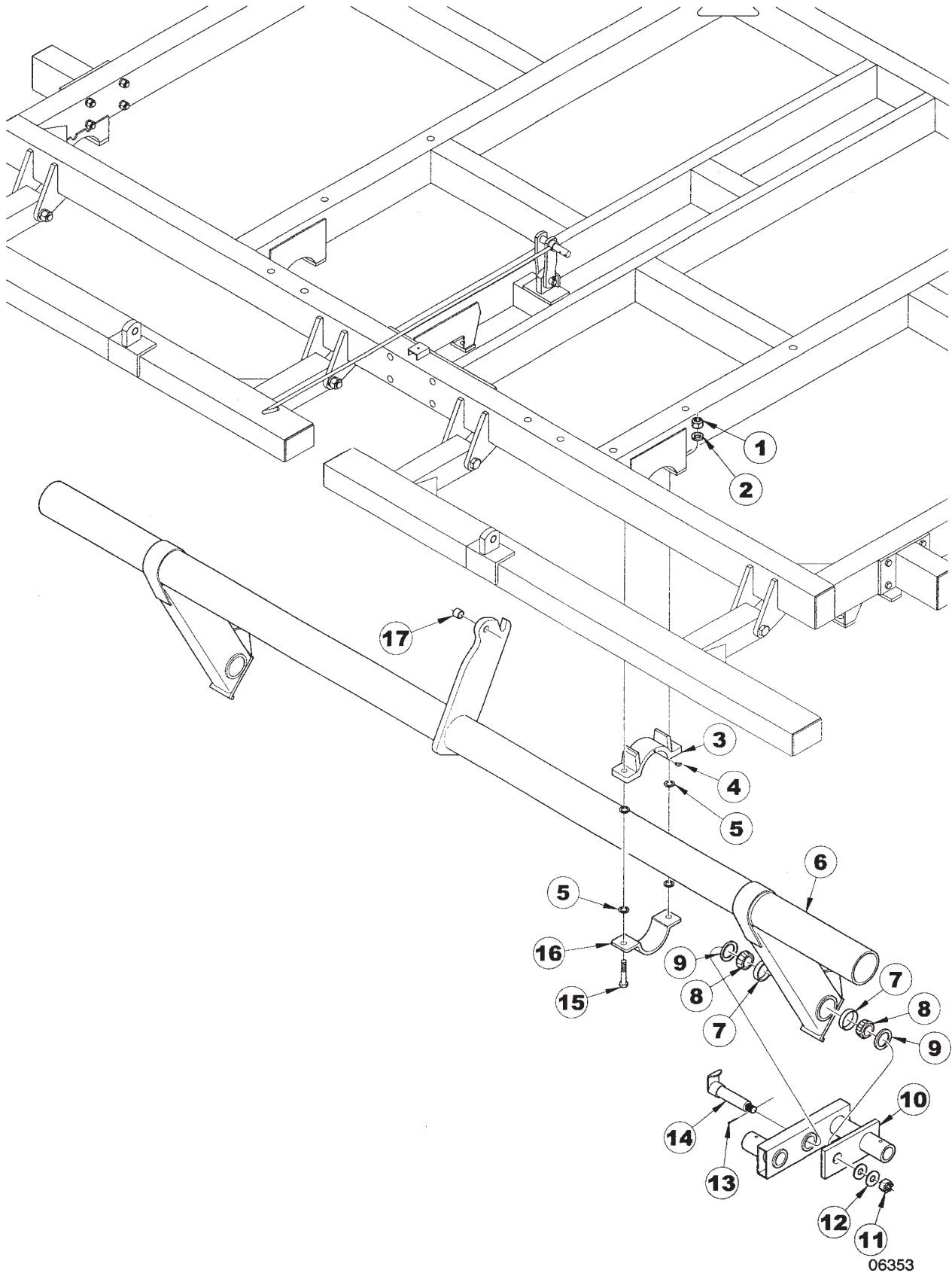

11, 13, & 15 SHANK LIFT ASSEMBLY

ITEM	NUMBER	QTY	DESCRIPTION
1	SN106		HEX NUT, 3/4"-10 FULL, GR 5, Y/D
2	SN1040		LOCK WASHER, 3/4" SPLIT TYPE MED, Y/D
3	SN1570-1		TOP CLAMP W/SIDE ZERK HOLE
4	SNFK150053		GREASE ZERK, 1/8" NPT 65 DEG, SHORT ANGLE
5	SN2073		MACHINE BUSHING, 1 1/2" OD X 1" ID, 14 GA, Z/P
6	SN6580		CENTER LIFT, 11-15 SHANK
7	SN3062		WALKING BEAM RACE (332)
8	SN3061		WALKING BEAM BEARING (342A)
9	SN3063		WALKING BEAM SEAL (NAT.204035 C/R 22870)
10	SN3330		TANDEM PIVOT
11	SN2992		HEX NUT, 1"-14 FULL SLOTTED GR 2, Y/D
12	SN245		FLAT WASHER, 1" WIDE RIM, Y/D
13	SN3066		COTTER PIN, 7/32" X 1 1/2"
14	SN3331		SPINDLE, 2" X 9 7/8" TANDEM PIVOT
15	SN105		HEX BOLT, 3/4"-10 X 3 1/2", GR 5, Y/D
16	SN1571		BOTTOM CLAMP
17	SN1946		WEAR BUSHING, 1" ID X 1 1/4" OD

I0006353
PR: t05g29115b0006

SIX BOLT HUB & SPINDLE ASSEMBLY
W/WHEEL & TIRES

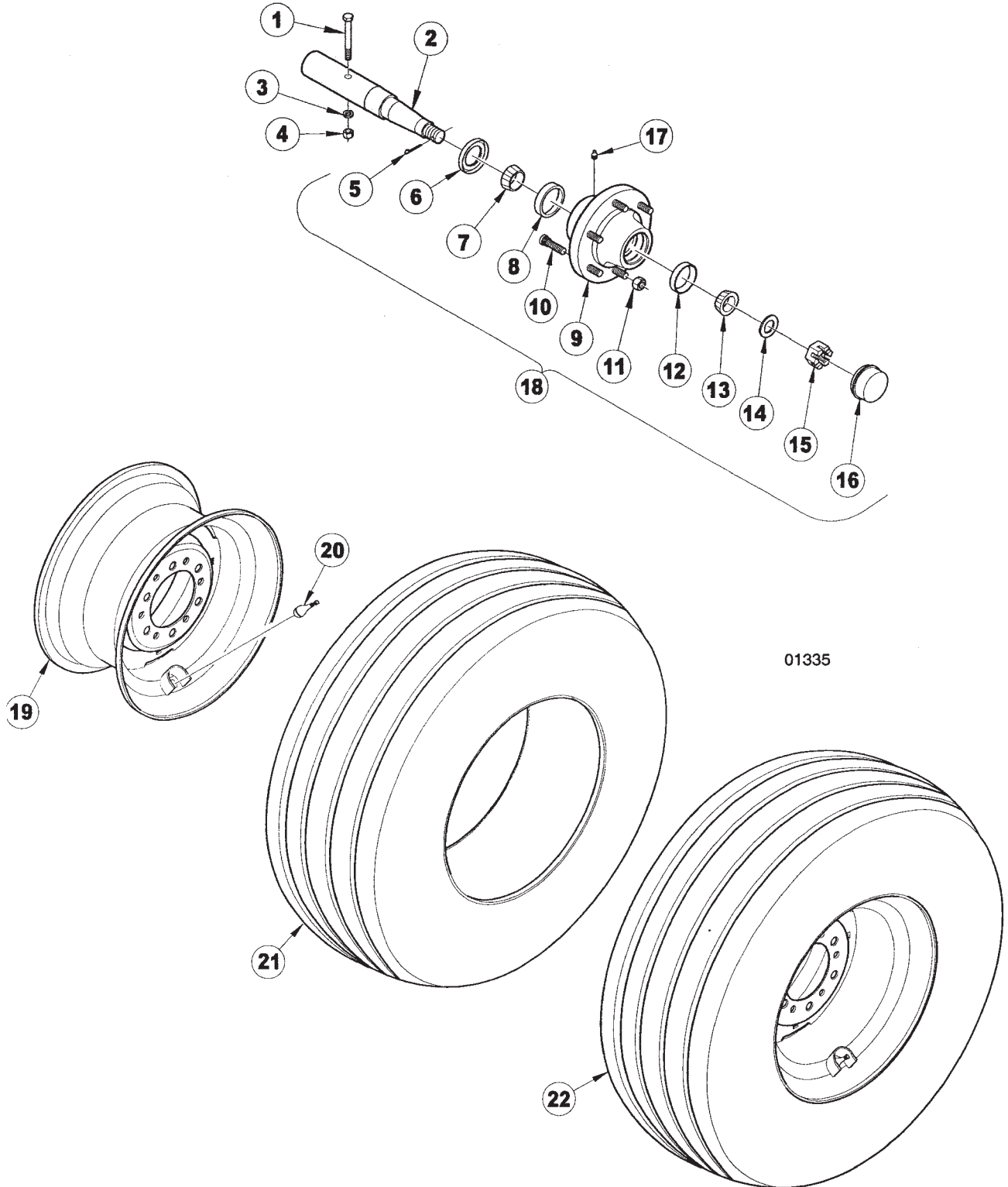

01335

SIX BOLT HUB & SPINDLE ASSEMBLY
W/WHEEL & TIRES

ITEM	NUMBER	QTY	DESCRIPTION
1	SN2585		HEX BOLT, 7/16"-14 X 3 1/2", GR 5, Y/D
2	SN3299		SPINDLE, 2" X 13 3/16"
3	SN302		LOCKWASHER, 7/16" SPLIT TYPE MED, Y/D
4	SN303		HEX NUT, 7/16"-14 FULL, GR 2, Y/D
5	SN3066		COTTER PIN, 7/32" X 1 1/2"
6	SN3301		TRIPLE LIP SEAL
7	SN1935		BEARING (LM501349)
8	SN1936		RACE (LM501310)
9	SN1937		SIX BOLT HUB, STUDDED W/CUPS AND LUG NUTS, PAINTED
10	SN3118		LUG BOLT, 9/16"-18 X 1 7/8" PRESS IN, PL
11	SN3117		LUG NUT, 9/16"-18, GR 5, 90 DEG TAPER, Y/D
12	SN1605		RACE (LM67010)
13	SN1606		BEARING (LM67048)
14	SN3303		WASHER, 1 1/32" ID X 1 3/4" OD X 1/8" THICK, PLAIN
15	SN3302		HEX NUT, 1"-14 FULL SLOTTED GR 2, PLAIN
16	SN1610		DUST CAP, 2.448" OD, Y/D
17	SN2098-6		GREASE ZERK, 1/4"-28, 17/32" L, STRAIGHT W/TAPER THREADS
18	SN3300		SIX BOLT HUB ASSEMBLY W/3301 SEAL
19	SN2198		WHEEL, 15 X 8, 6-BOLT
	SN1944		WHEEL, 15 X 10, 6 BOLT
20	SN3577		VALVE STEM
21	SN3578		TIRE, 9.5L X 15, 8 PLY, TUBELESS
	SN3580		TIRE, 11L X 15, 8 PLY TUBELESS
22	SN3584Y		TIRE, 9.5L 8 PLY TUBELESS W/15 X 8 WH ASSY 6 BT
	SN3058		TIRE, 11L 8 PLY TUBELESS W/15 X 10 WHEEL ASSY 6 BOLT

I0001335
PR: t05g29l15b0007

COULTER GANG ASSEMBLY

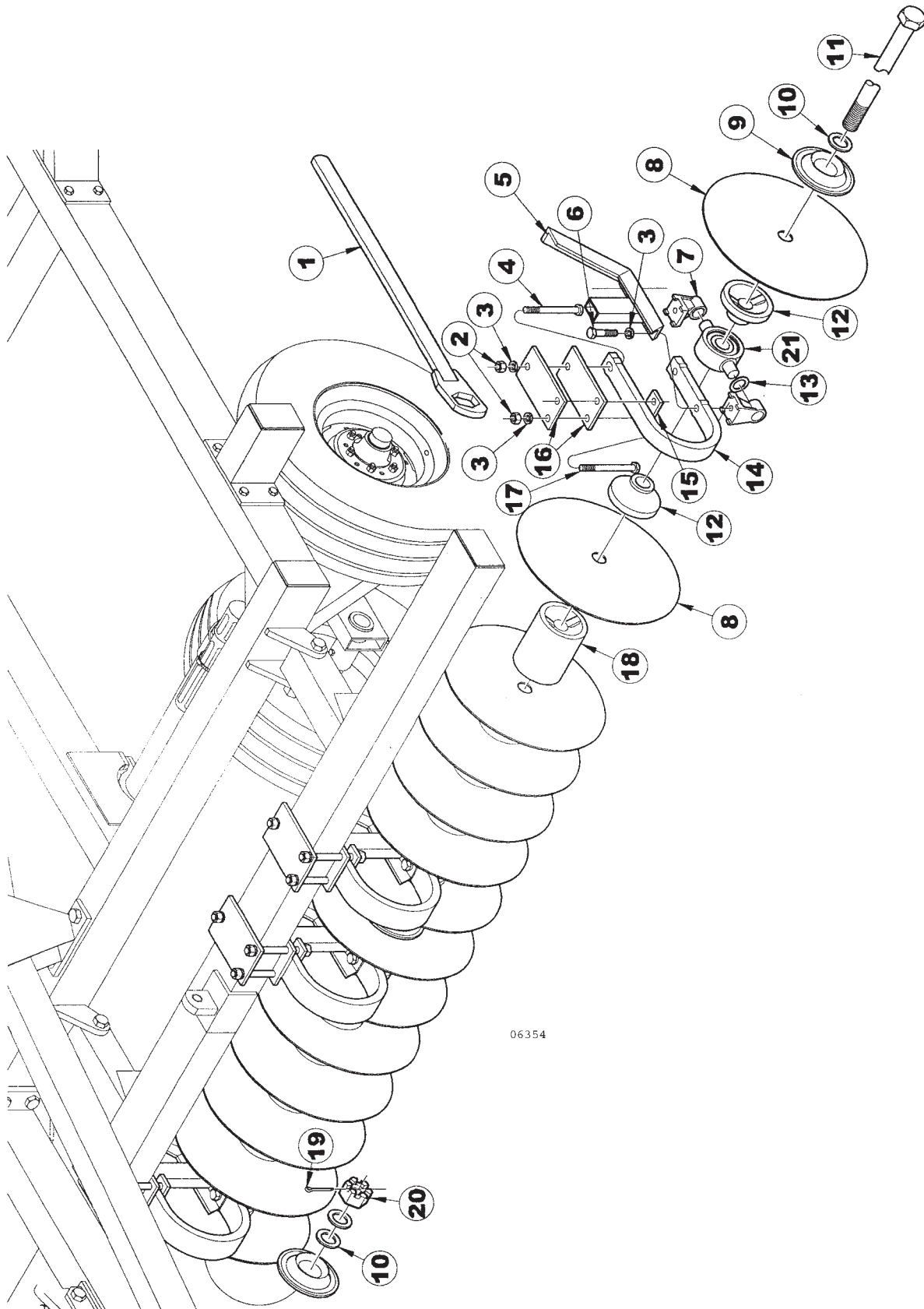

06354

COULTER GANG ASSEMBLY

ITEM	NUMBER	QTY	DESCRIPTION
1	SN2194		GANG WRENCH, 2 3/4"
2	SN106		HEX NUT, 3/4"-10 FULL, GR 5, Y/D
3	SN1040		LOCK WASHER, 3/4" SPLIT TYPE MED, Y/D
4	SN1484		HEX BOLT, 3/4"-10 X 7 1/2", GR 5, Y/D
5	SN3087		FLAT TRASH BAR MOUNT
6	SN1122		HEX BOLT, 3/4"-10 X 2 1/2", GR 5, Y/D
7	SN3096		TRUNNION BEARING MOUNT
8	SN2812-1		20" COULTER BLADE, 1 3/4" BORE 6 GA
	SN3273		19.940" COULTER, 1 3/4" BORE 4 GA
9	SN2723B		SPRING END COLLAR, 1 3/4" BORE
10	SN2037		FLAT WASHER, 1 13/16" ID X 2 13/16" OD X 1/4" THICK, Y/D
11	SN2866		SHAFT, 51 1/4", 1 3/4" DIA
	SN3942		SHAFT, 51 3/4", 1 3/4" DIA
	SN1990		SHAFT, 66 1/2", 1 3/4" DIA
	SN1990-1		SHAFT, 67", 1 3/4" DIA
	SN3067		SHAFT, 81", 1 3/4" DIA
	SN1997		SHAFT, 81 1/2", 1 3/4" DIA
	SN2999		SHAFT, 96, 1 3/4" DIA
	SN2007		SHAFT, 97", 1 3/4" DIA
	SN2866		SHAFT, 51 1/4", 1 3/4" DIA
	SN3945		SHAFT, 59 1/2", 1 3/4" DIA
	SN3942		SHAFT, 51 3/4", 1 3/4" DIA
	SN3944		SHAFT, 58 3/4", 1 3/4" DIA
12	SN3100		SPOOL, BEARING, 4211
13	SN3095		FLAT WASHER, 1 1/2" ID X 2 1/4" OD, 10 GA, Y/D
14	SN2761		SHANK, 1" C-FLEX
15	SN2763		CLAMP PLATE W/CORNER NIP
16	SN3484		C-FLEX MOUNTING PLATE
17	SN918		HEX BOLT, 3/4"-10 X 8", GR 5, Y/D
18	SN2814		SPOOL, FULL, 4210-4230
19	SN108		COTTER PIN, 5/16" X 2 1/2", Y/D
20	SN2036		HEX NUT, 1 3/4"-5 SLOTTED
21	SN3090		TRUNNION BEARING COMPLETE

I0006354
PR: t05g29115b0008

TRUNNION BEARING ASSEMBLY

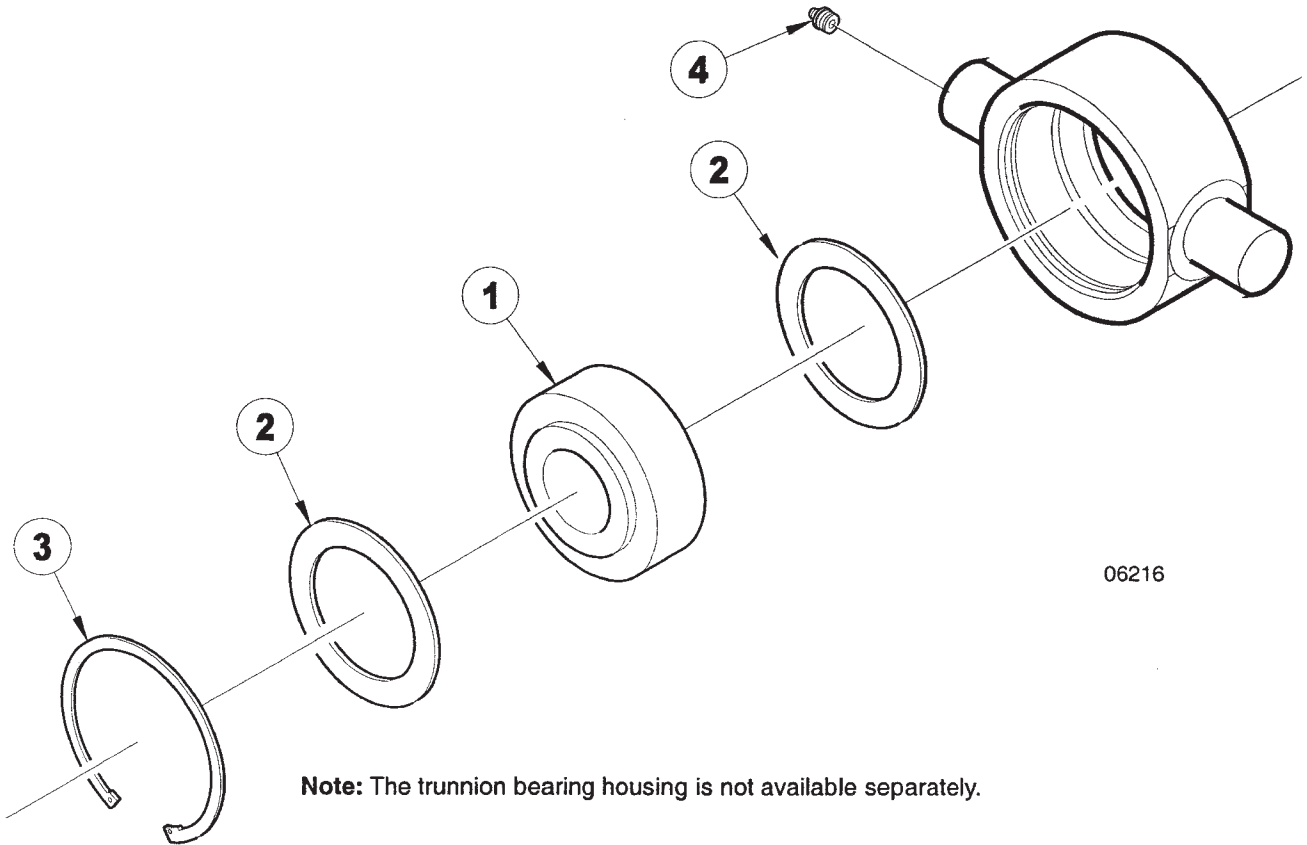

06216

Note: The trunnion bearing housing is not available separately.

TRUNNION BEARING ASSEMBLY

ITEM	NUMBER	QTY	DESCRIPTION
1	SN3091		SUNFLOWER HOUSING, BCA BEARING
2	SN4924		TRUNNION BEARING REPLACEMENT
3	SN3094		TRUNNION BEARING SHIELD (BCA)
4	SN2098-1		TRUNNION BEARING RETAINER
			GREASE ZERK, 1/8" NPTF, 5/8" L
			TRUNNION BEARING SHIELD SPECIFICATIONS
	SN4924		2.8375" I.D. X 3.929" O.D. X .100" THICK
	SN3094		TRUNNION BEARING RETAINER THICKNESS .109" THICK

I0006216
PR: t05g29115b0009

TRASH BAR ASSEMBLY

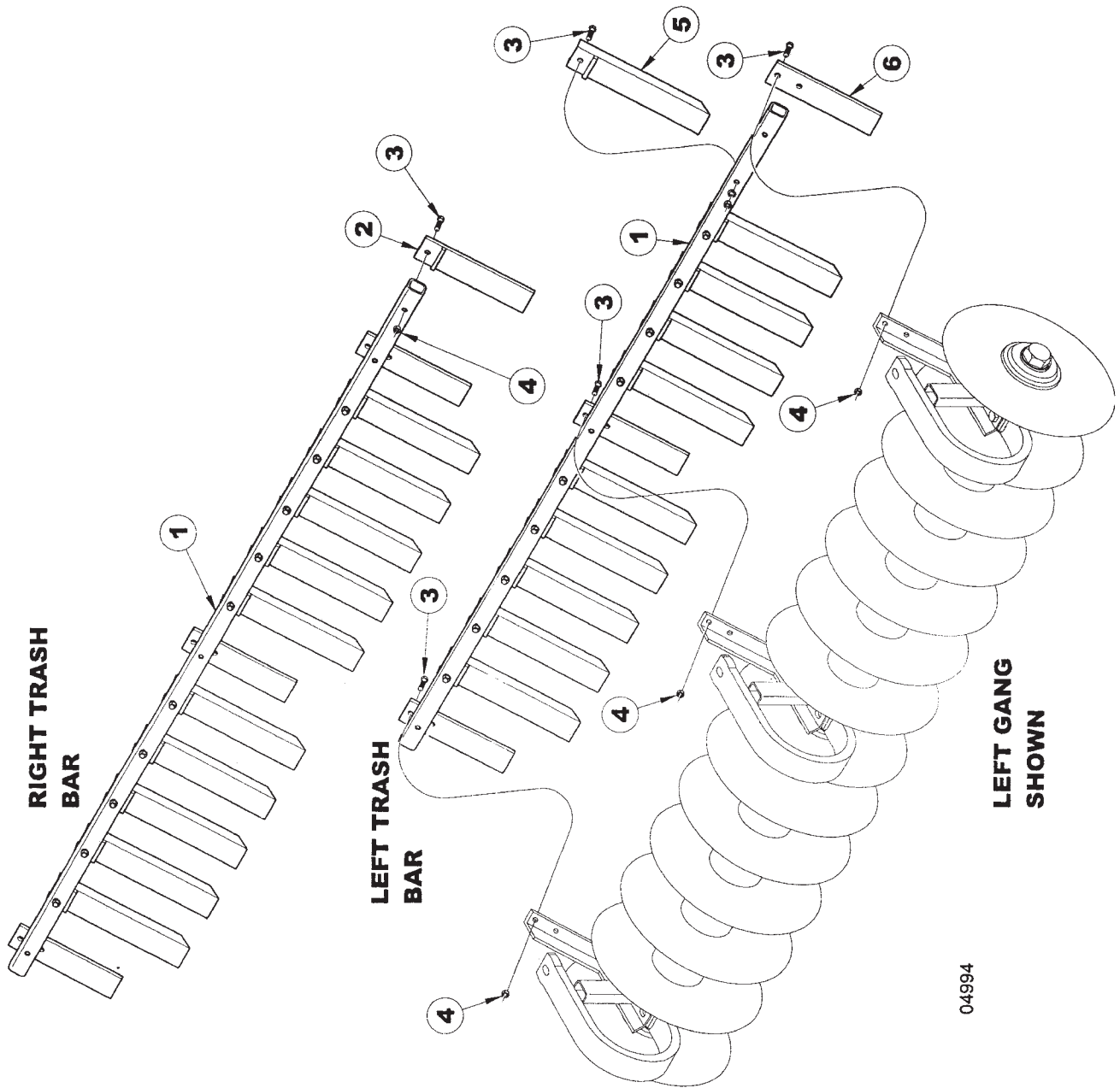

04994

TRASH BAR ASSEMBLY

ITEM	NUMBER	QTY	DESCRIPTION
1	SN2843		TRASH BAR, 58 1/2"
	SN2844		TRASH BAR, 66"
	SN2840		TRASH BAR, 73 1/2"
	SN3474		TRASH BAR, 81"
	SN3476		TRASH BAR, 96"
	SN5379		TRASH BAR, 103 1/2" L
2	SN3678		FLAT TRASH ARM, 13" LONG (BETWEEN GANGS ONLY)
	SN1507		HEX BOLT, 1/2"-13 X 3 1/2", GR 5, Y/D
4	SN2096		LOCK NUT, 1/2"-13 HEX NYLON INSERT
5	SN3088		TRASH ARM
6	SN3958		FLAT TRASH ARM (BEARING STANDARDS ONLY)

I0004994
PR: t05g29115b0010

AUTO RESET SHANK (VERSION 1, SERIAL
04212L20040110 & EARLIER)

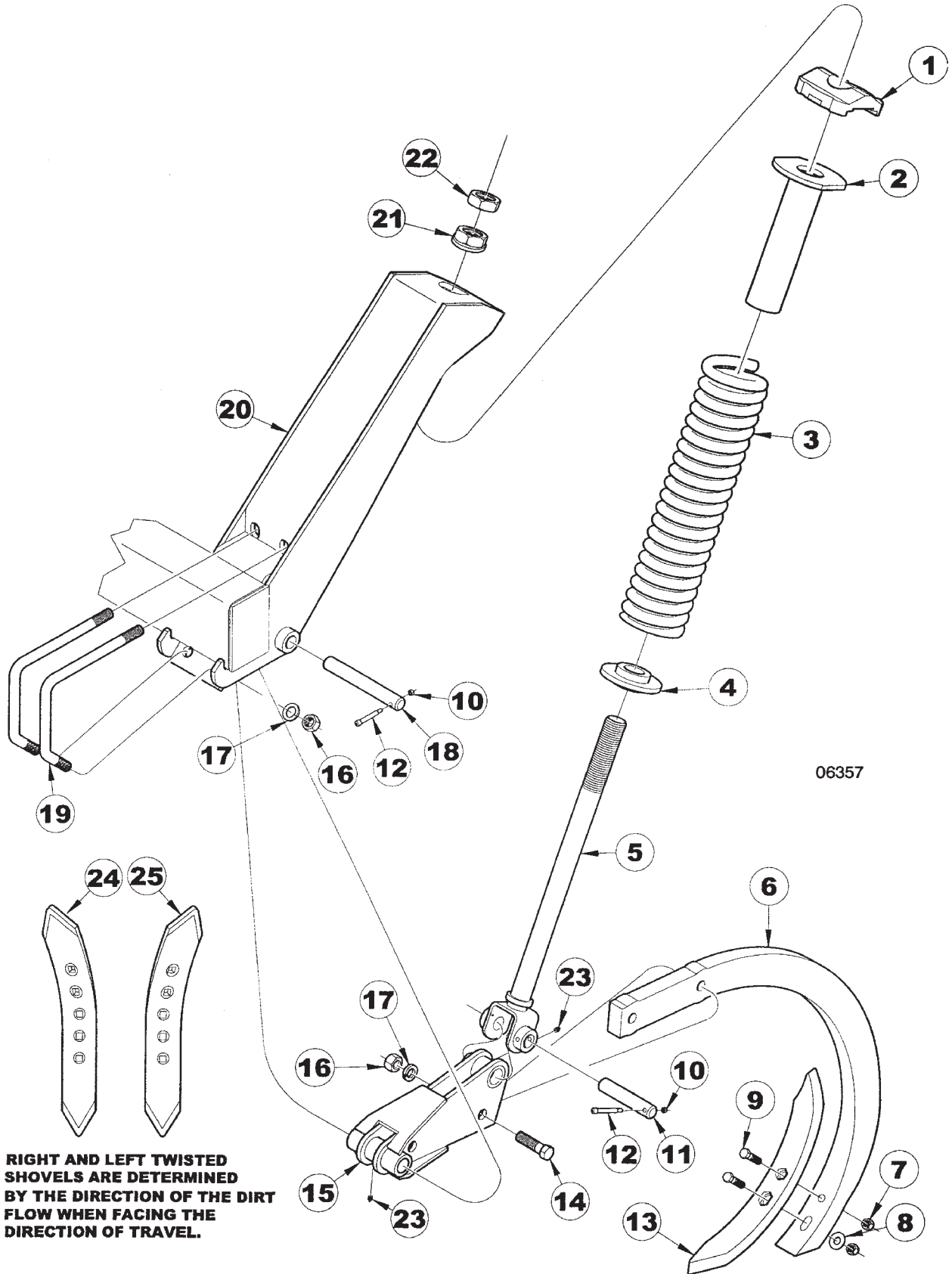

RIGHT AND LEFT TWISTED SHOVELS ARE DETERMINED BY THE DIRECTION OF THE DIRT FLOW WHEN FACING THE DIRECTION OF TRAVEL.

AUTO RESET SHANK (VERSION 1, SERIAL
04212L20040110 & EARLIER)

ITEM	NUMBER	QTY	DESCRIPTION
1	SN5422		PIVOT PLATE, AUTO RESET SHANK
2	SN5424		SPRING TUBE
3	SN5419		SPRING, 4.375" OD X 2.625" ID X 17.59" L COMPRESSION
4	SN5426		SPRING WASHER
5	SN9370		SPRING ROD
6	SN5418		SHANK, 1 1/4" X 2 1/2" X 30"
	SN5421		SHANK ASSY, AUTO RESET (1-8, 10-12, 14-23)
7	SN2096		LOCK NUT, 1/2"-13 HEX NYLON INSERT
8	SN486		FLAT WASHER, 1/2", Y/D
9	SN156		HEX BOLT, 1/2"-13 X 3", GR 5 Y/D
	SN2949		PLOW BOLT, 1/2"-13 X 3", GR 5, Y/D
10	SN3881		LOCK NUT, 1/4"-20 HEX NYLON INSERT, GR 2, Y/D
11	SN3162		PIN, 1" X 4" (3 15/32"), Y/D
12	SN3880		SHOULDER BOLT, 5/16" X 1 3/4", GR 8 EQUIV
13	SN1053-1		POINT, 7/8" X 2" X 19 1/2" EXTRA HEAVY
14	SN9493		HEX BOLT, 3/4"-10 X 3", 1" THD GR 5, Y/D
15	SN9969		SHANK HOLDER
16	SN106		HEX NUT, 3/4"-10 FULL, GR 5, Y/D
17	SN1040		LOCK WASHER, 3/4" SPLIT TYPE MED, Y/D
18	SN3163		PIN, 1" X 7 1/2" (6 27/32"), Y/D
19	SN5428		L-BOLT, 3/4"-10 X 9, Y/D
20	SN5429		SHANK MOUNT
21	SN5425		HEX FLANGE NUT, 1 1/2"-6 UNC Y/D
22	SN2079		JAM NUT, 1 1/2"-6 HEX, GR 2, Y/D
23	SN2098-1		GREASE ZERK, 1/8" NPTF, 5/8" L
24	SN1725		SHOVEL, 1/2" X 3" RIGHT TWISTED
	SN4803		SHOVEL, 1/2" X 4" RIGHT TWISTED SLASH POINT
25	SN1726		SHOVEL, 1/2" X 3" LEFT TWISTED
	SN4804		SHOVEL, 1/2" X 4" LEFT TWISTED SLASH POINT

I0006357
PR: t05g29l15b0011

**AUTO RESET SHANK (VERSION 2, SERIAL
04212L20040111 & LATER)**

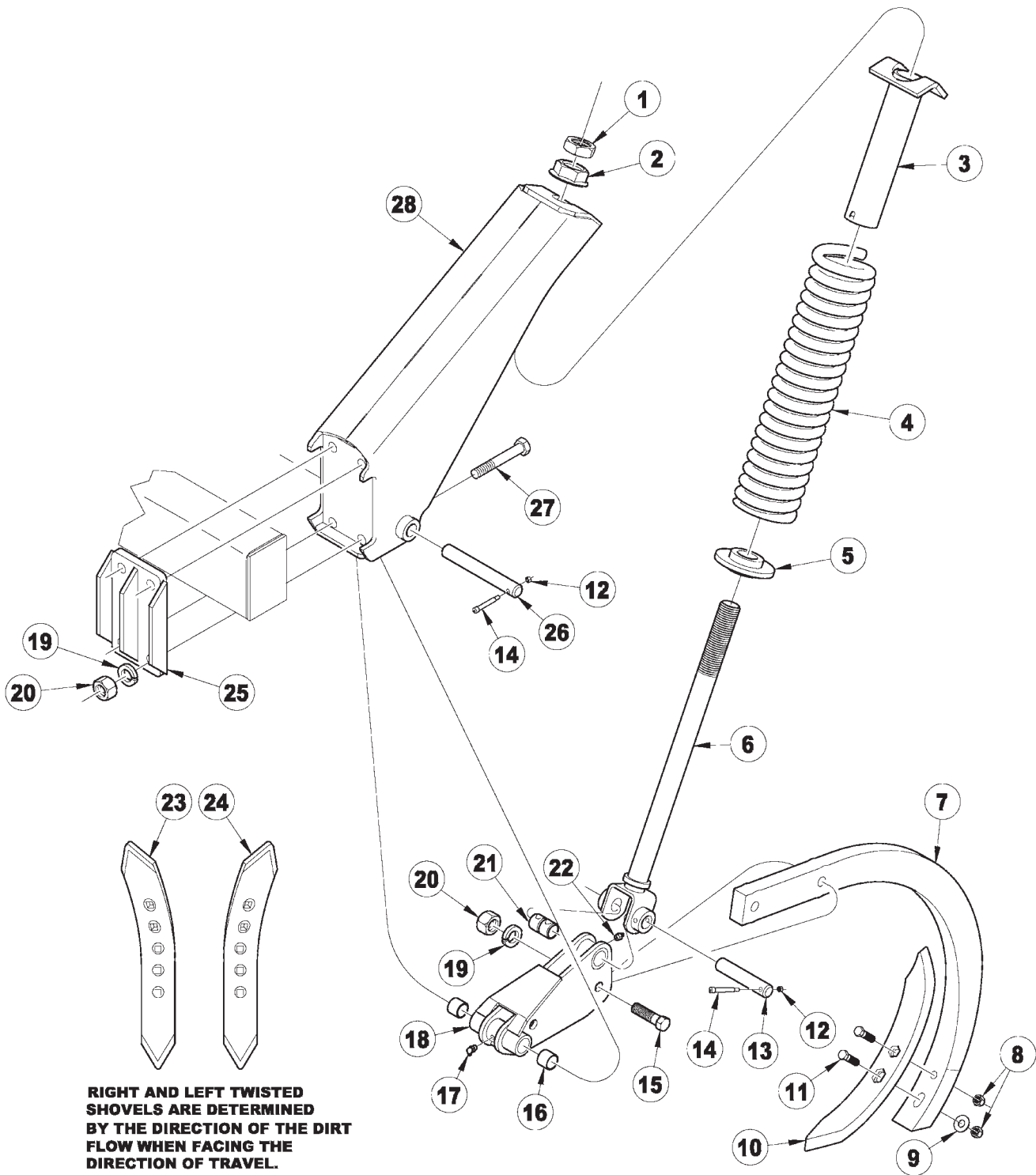

**RIGHT AND LEFT TWISTED
SHOVELS ARE DETERMINED
BY THE DIRECTION OF THE DIRT
FLOW WHEN FACING THE
DIRECTION OF TRAVEL.**

ITEM	NUMBER	QTY	DESCRIPTION
1	SN1880		JAM NUT, 1 1/2"-6 HEX W/SET SCREW, GR 2, Y/D
2	SN12655		HEX FLANGE NUT, 1 1/2"-6 UNC Y/D
3	SN12572		TUBE, SPRING
4	SN5419		SPRING, 4.375" OD X 2.625" ID X 17.59" L COMPRESSION
5	SN5426		SPRING WASHER
6	SN9370		SPRING ROD
7	SN12473B		SHANK, 1 1/4" X 2 1/2" X 30", 50 DEG
8	SN2096		LOCK NUT, 1/2"-13 HEX NYLON INSERT, GR 8, Y/D
9	SN486		FLAT WASHER, 1/2", Y/D
10	SN4810		POINT, 1" X 2" X 18", REV, HEAVY DUTY
11	SN156		HEX BOLT, 1/2"-13 X 3", GR 5 Y/D
	SN2949		PLOW BOLT, 1/2"-13 X 3", GR 5, Y/D
12	SN3881		LOCK NUT, 1/4"-20 HEX NYLON INSERT, GR 2, Y/D
13	SN5544		PIN, 1" X 4 1/4" (3 23/32"), Y/D
14	SN3880		SHOULDER BOLT, 5/16" X 1 3/4", GR 8
15	SN9493		HEX BOLT, 3/4"-10 X 3", 1" THD GR 5, Y/D
16	SN1946		WEAR BUSHING, 1" ID X 1 1/4" OD
17	SN2098-4		GREASE ZERK, 1/8" NPTF, 90 DEG
18	SN12571R		HOLDER, SHANK (ITEMS 16, 17, 21, & 22)
19	SN1040		LOCK WASHER, 3/4" SPLIT TYPE MED, Y/D
20	SN106		HEX NUT, 3/4"-10 FULL, GR 5, Y/D
21	SN12565P		BUSHING, SPRING 1 1/4" OD X 1" ID, 2" L
22	SN2098-1		GREASE ZERK, 1/8" NPTF, 5/8" L
23	SN1725		SHOVEL, 1/2" X 3" RIGHT TWISTED
	SN4803		SHOVEL, 1/2" X 4" RIGHT TWISTED SLASH POINT
24	SN1726		SHOVEL, 1/2" X 3" LEFT TWISTED
	SN4804		SHOVEL, 1/2" X 4" LEFT TWISTED SLASH POINT
25	SN12569		PLATE, SHANK MOUNT
26	SN3163		PIN, 1" X 7 1/2" (6 27/32"), Y/D
27	SN1791		HEX BOLT, 3/4"-10 X 6 1/2", GR 5, Y/D
28	SN12570		MOUNT, SHANK
	SN12574		SHANK ASSY, AUTO RESET (ITEMS 1-7, 12-15, 18-20, 25-28)

I0007587
PR: t05g29115b0012

RIGID SHANK ASSEMBLY

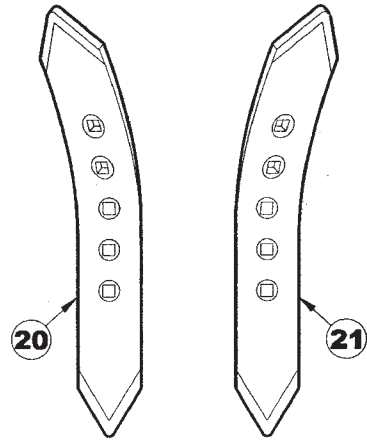
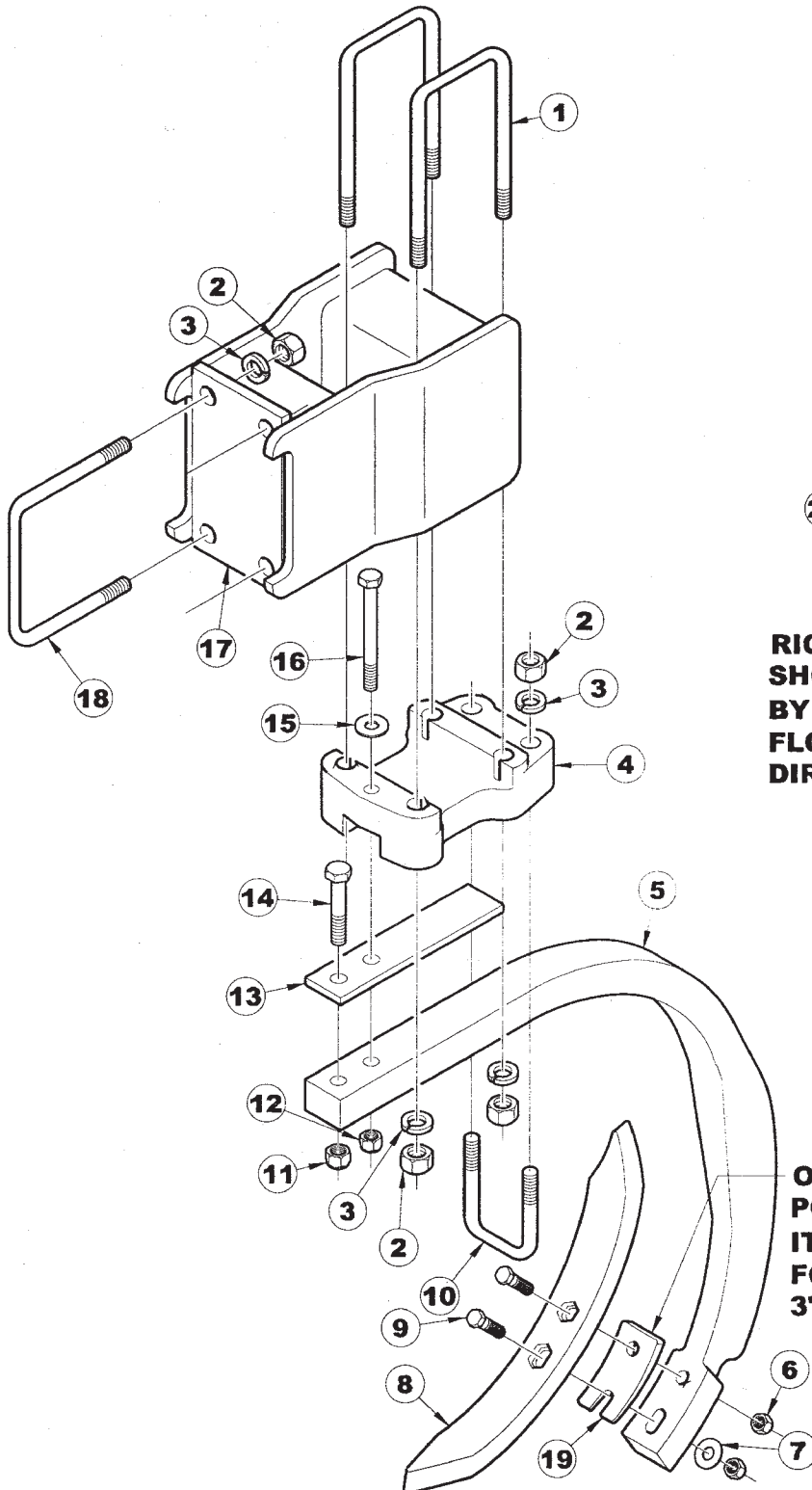

RIGHT AND LEFT TWISTED SHOVELS ARE DETERMINED BY THE DIRECTION OF THE DIRT FLOW WHEN FACING THE DIRECTION OF TRAVEL.

OPTIONAL WEDGE FOR POINTS OR SWEEPS, IT IS NOT RECOMMENDED FOR USE WITH 3" OR 4" TWISTED SHOVELS

RIGID SHANK ASSEMBLY

ITEM	NUMBER	QTY	DESCRIPTION
1	SN3755		U-BOLT, 3/4"-10 X 8 3/4" X 4 13/16" W, GR 5, Y/D
2	SN106		HEX NUT, 3/4"-10 FULL, GR 5, Y/D
3	SN1040		LOCK WASHER, 3/4" SPLIT TYPE MED, Y/D
4	SN3751		SHANK CLAMP CASTING-RED
5	SN5676		SHANK, 30" EDGE BENT
6	SN2096		LOCK NUT, 1/2"-13 HEX NYLON INSERT
7	SN486		FLAT WASHER, 1/2", Y/D
8	SN1053-1		POINT, 7/8" X 2" X 19 1/2" EXTRA HEAVY
9	SN156		HEX BOLT, 1/2"-13 X 3", GR 5 Y/D
	SN2949		PLOW BOLT, 1/2"-13 X 3", GR 5, Y/D
10	SN3754		U-BOLT, 3/4"-10 X 4 1/4" X 3 3/8" W, GR 5, Y/D
11	SN669-1		LOCK NUT, 5/8" HEX NYLON
12	SN3757		LOCK NUT, 9/16"-12 HEX NYLON INSERT, GR 8, PLATED
13	SN3753B		SHANK STOP
14	SN3758		HEX BOLT, 5/8"-11 X 3", GR 5, Y/D
15	SN3759		FLAT WASHER, 9/16", Y/D
16	SN3756		HEX BOLT, 9/16"-12 X 4 1/2", GR 5, Y/D
17	SN7309		SHANK MOUNT, OFFSET
	SN5945		SHANK MOUNT ASSEMBLY, OFFSET
18	SN3763		U-BOLT, 3/4"-10 X 5 3/4" X 6 3/4" W, GR 5, Y/D
19	SN9265		ADAPTOR WEDGE
20	SN1725		SHOVEL, 1/2" X 3" RIGHT
	SN4803		SHOVEL, 1/2" X 4" RIGHT
21	SN1726		SHOVEL, 1/2" X 3" LEFT TWISTED
	SN4804		SHOVEL, 1/2" X 4" LEFT TWISTED SLASH POINT

I0006356
PR: t05g29115b0013

DEEP TILL SHANK ASSEMBLY

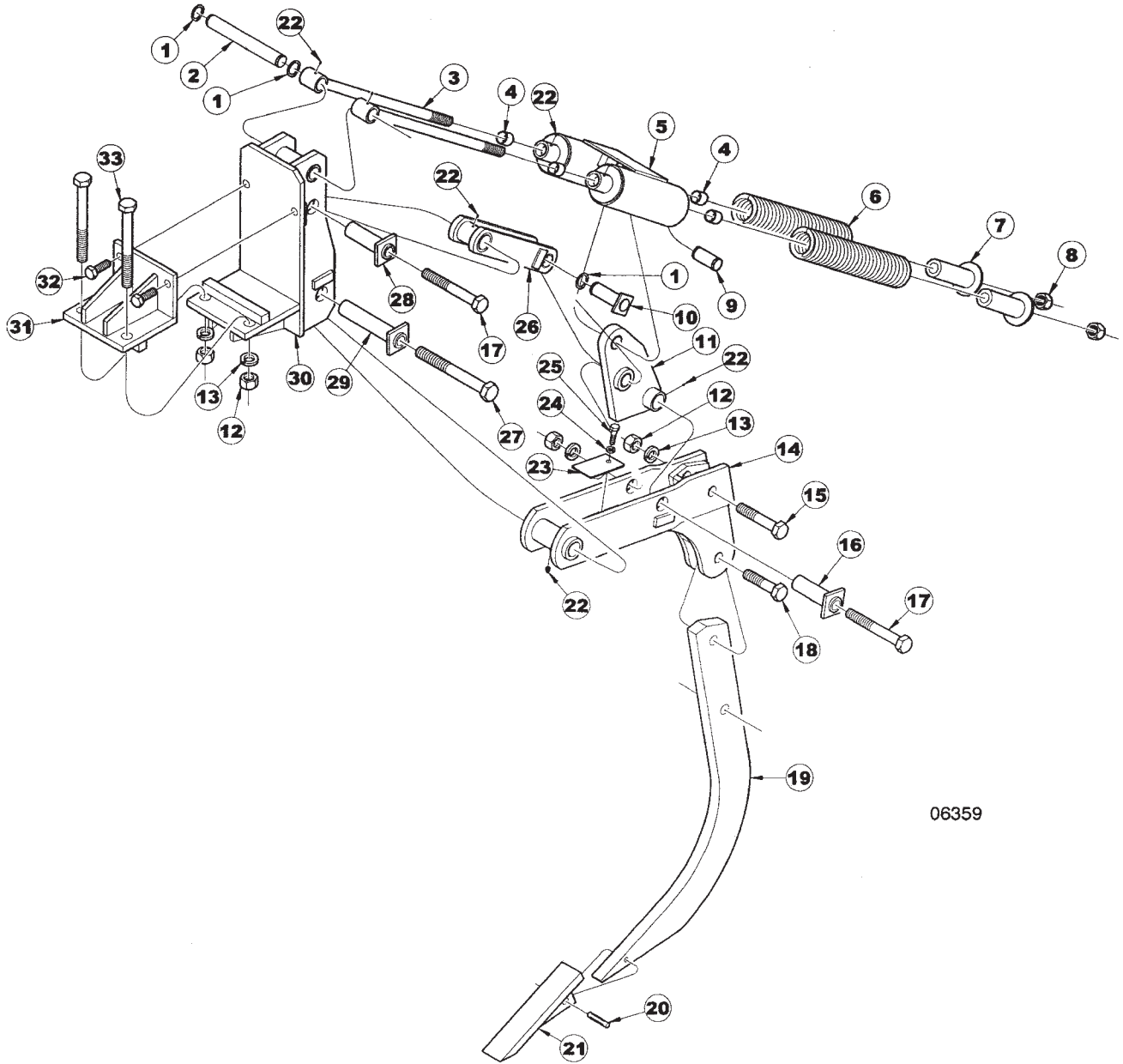

06359

DEEP TILL SHANK ASSEMBLY

ITEM	NUMBER	QTY	DESCRIPTION
1	SN5080		SNAP RING, 1 1/4", Y/D
2	SN5063		PIN, 1 1/4" X 9 3/4" (9 1/8"), Y/D
3	SN5066		SPRING ROD
4	SN1946		WEAR BUSHING, 1"ID X 1 1/4"OD
5	SN5068		SPRING BARREL
6	SN3159		SPRING, 3.25" OD X 1.87" ID X 17.03"L COMPRESSION, 11/16"DIA
7	SN5067		SPRING END
8	SN3938		LOCK NUT, 1"-8 HEX NYLON
9	SN5062		PIN, 1 1/4" X 2 15/16" (2 5/16") Y/D
10	SN5636		PIN, 1 1/4" X 4 1/16" (3 3/8") SQUARE HEADED, Y/D
11	SN5635		LOWER TRIP LINK
12	SN110		HEX NUT, 1"-8 FULL, GR 5, Y/D
13	SN1283		LOCK WASHER, 1" SPLIT TYPE MED, Y/D
14	SN5659		SHANK HOLDER, AUTO RESET
15	SNFK150013		HEX BOLT, 1"-8 X 5" GR 5, Y/D
16	SN5660		BUSHING, 1.500"OD X 1.032"ID, 5 1/4" L, SQ HEAD
17	SN109		HEX BOLT, 1"-8 X 7", GR 5, Y/D
18	SN1753		HEX BOLT, 1"-8 X 4" GR5, Y/D
19	SN5015		SHANK, 1 1/4" X 4" X 36"
	SN5646		SHANK ASSY, DEEP TILL/AUTO RESET, 4200
20	SN5089		PIN, 1/2" X 2 1/2" POINT
21	SN5273		POINT, 1" X 2 1/2" X 12"
	SN5274		POINT, 1" X 2 1/2" X 12"
	SN5289		POINT, 1" X 2 1/2" X 12" W/ CHROME CAP W/PIN
22	SN2098-6		GREASE ZERK, 1/4"-28, 17/32" L, STRAIGHT W/TAPER THREADS
23	SN5286		SHIM, SHANK HOLDER
24	SN113		LOCK WASHER, 1/2" SPLIT TYPE MED, Y/D
25	SNHCS12131		HEX BOLT, 1/2"-13 X 1" GR 5, Y/D
26	SN5637		UPPER TRIP LINK
27	SN1357		HEX BOLT, 1 1/8"-7 X 9" GR 5, Y/D
28	SN5660		BUSHING, 1.500"OD X 1.032"ID, 5 1/4" L, SQ HEAD
29	SN5661		BUSHING, 1.500"OD X 1.156"ID, 7 3/4" L, SQ HEAD
30	SN5645		SHANK MOUNT, AUTO RESET
31	SN5507		TOP MOUNTING PLATE
32	SN1220		HEX BOLT, 3/4"-10 X 2", GR 5 Y/D
33	SN5081		HEX BOLT, 1"-8 X 9", GR 5, Y/D

I0006359
PR: t05g29115b0014

HYDRAULICS ASSEMBLY

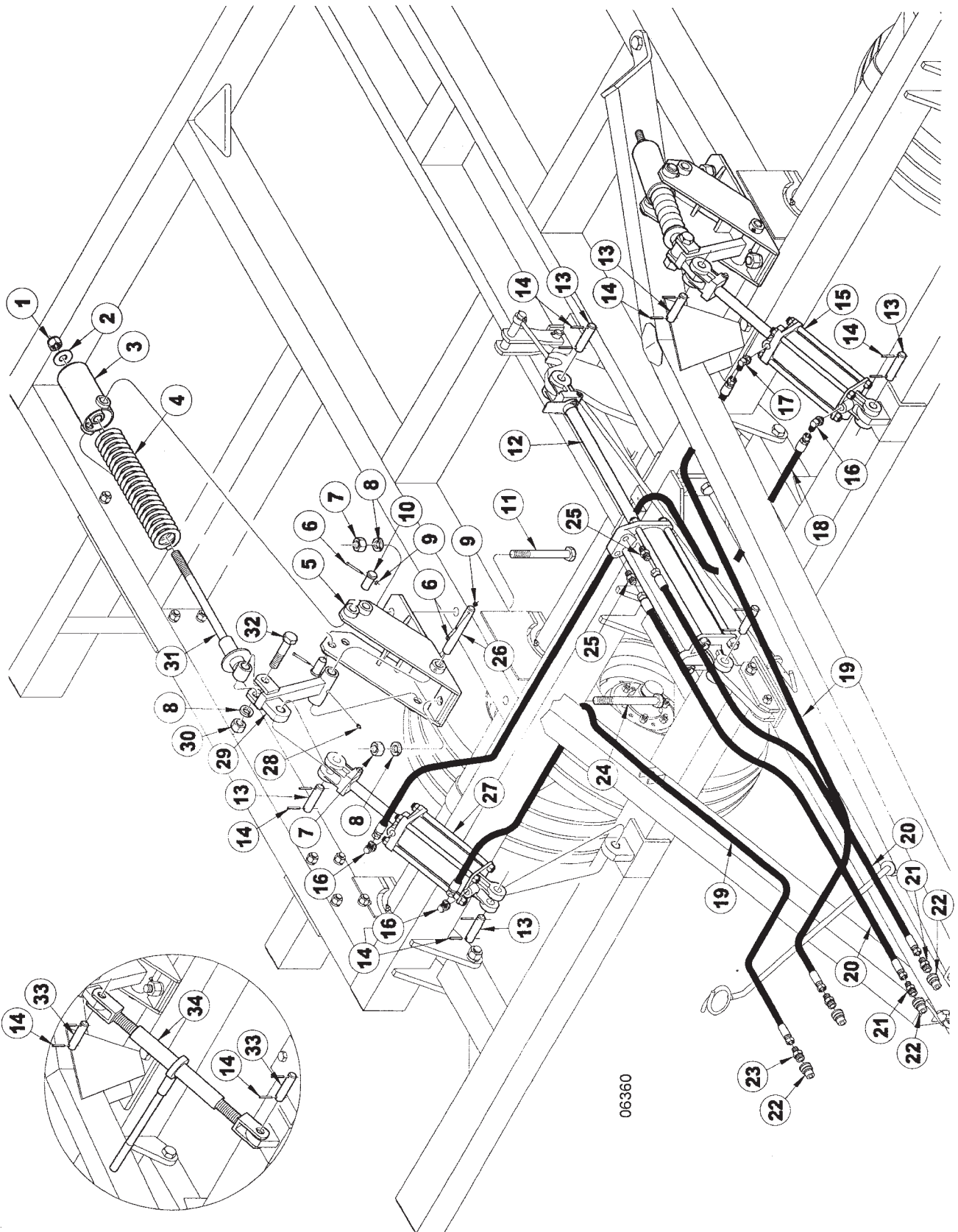

ITEM	NUMBER	QTY	DESCRIPTION
1	SN3938		LOCK NUT, 1"-8 HEX NYLON
2	SN245		FLAT WASHER, 1" WIDE RIM, Y/D
3	SN3158		SPRING BARREL
4	SN5388		SPRING, 1 7/8" ID X 17" L, 9/16" DIA
5	SN3478		COULTER CYLINDER MOUNT, SPRING
6	SN3880		SHOULDER BOLT, 5/16 X 1 3/4, GR8 EQUIV
7	SN110		HEX NUT, 1"-8 FULL, GR 5, Y/D
8	SN1283		LOCK WASHER, 1" SPLIT TYPE MED, Y/D
9	SN3881		LOCK NUT, 1/4-20 NYL INSERT, GR2, Y/D
10	SN3161		PIN, 1" X 2 1/4" (1 9/16"), Y/D
11	SN3485		HEX BOLT, 1"-8 X 8", GR 5, Y/D
12	SN4441		CYLINDER, 4" X 16" W/STR CON ORB CROSS (*VERSION 1, PRIOR TO 9/16/03)
	SN12048		CYLINDER, 4" X 16" W/STR CON ORB 3000 PSI(*VERSION 2, 9/16/03 & LATER)
13	SN5339		PIN, 1" X 4 1/16" (3"), Y/D
14	SN3164		ROLL PIN, 5/16 X 2 SPIRAL MED DUTY, Y/D
15	SN4438		CYLINDER, 3 3/4" X 8" SLAVE ORB CROSS (*VERSION 1, PRIOR TO 6/27/03)
	SN12059		CYLINDER, 3 3/4" X 8" SLAVE CROSS, 3000 PSI (*VERSION 2, 6/27/03 & LATER)
16	SN4454		90 DEG STR THREAD ELBOW, 3/4"-16
17	SN4455		90 DEG STR THD ELBOW, 3/4"-16 MF X 3/4"-16 MOR W/1/16" REST
18	SN4116002		HOSE, 3/8" X 116" L, FEMALE ENDS
	SN4090002		HOSE, 3/8" X 90" L, FEMALE ENDS
19	SN4168002		HOSE, 3/8" X 168" L, FEMALE ENDS
20	SN4150005		HOSE, 1/2" X 150" L, FEMALE ENDS
21	SN2426		MALE CONNECTOR, 7/8"-14 MF X 1/2-14 MPT
22	SN3253		HYDRAULIC COUPLER, MALE HALF
23	SN2425		MALE CONNECTOR, 3/4"-16 MF X 1/2-14 MPT
24	SN2316		HEX BOLT, 1"-8 X 8 1/2", GR 5, Y/D
25	SN4464		STRAIGHT THD.CONNECTOR, 7/8"-14
26	SN3163		PIN, 1" X 7 1/2" (6 27/32"), Y/D
27	SN4437		CYLINDER, 4" X 8" MASTER W/O STR CON (*VERSION 1, PRIOR TO 8/12/03)
	SN12047		CYLINDER, 4X8 MASTER W/O STR CON CROSS, 3000 (*VERSION 2, 8/12/03 & LATER)
28	SN2098-1		GREASE ZERK, 1/8" NPTF, 5/8" L
29	SN3479		CYLINDER MOUNT PIVOT, 4211
30	SN1849		JAM NUT, 1"-8 HEX, GR 2, Y/D
31	SN3160		SPRING ADJUSTING BOLT
32	SN1753		HEX BOLT, 1"-8 X 4" GR5, Y/D
33	SN5385		PIN, 1" X 3" (2 1/16"), Y/D
34	SN2893		RATCHET JACK

*WHEN ORDERING HYDRAULIC CYLINDER COMPONENTS, BE SURE TO NOTE THE PART NUMBER AND THE CYLINDER PSI. (LOCATED ON THE CYLINDER DECAL) AS THEY CONTAIN DIFFERENT COMPONENTS. OLDER CYLINDERS WERE 2500 PSI. AND THE NEWER CYLINDERS ARE 3000 PSI. IDENTIFYING THE PART # OF THE CYLINDER IS EXTREMELY IMPORTANT WHEN ORDERING PARTS TO ENSURE PROPER OPERATION OF THE HYDRAULIC CYLINDER.

THESE PARTS ARE IMPORTANT TO THE SAFETY OF THIS EQUIPMENT AND THOSE WHO OPERATE IT. USE ONLY EXACT REPLACEMENT PARTS TO PREVENT HYDRAULIC FAILURE.

I0006360
PR: t05g29115b0015

3 3/4" X 8" SLAVE CYLINDER 4438
(VERSION 1, PRIOR TO 6/27/03)

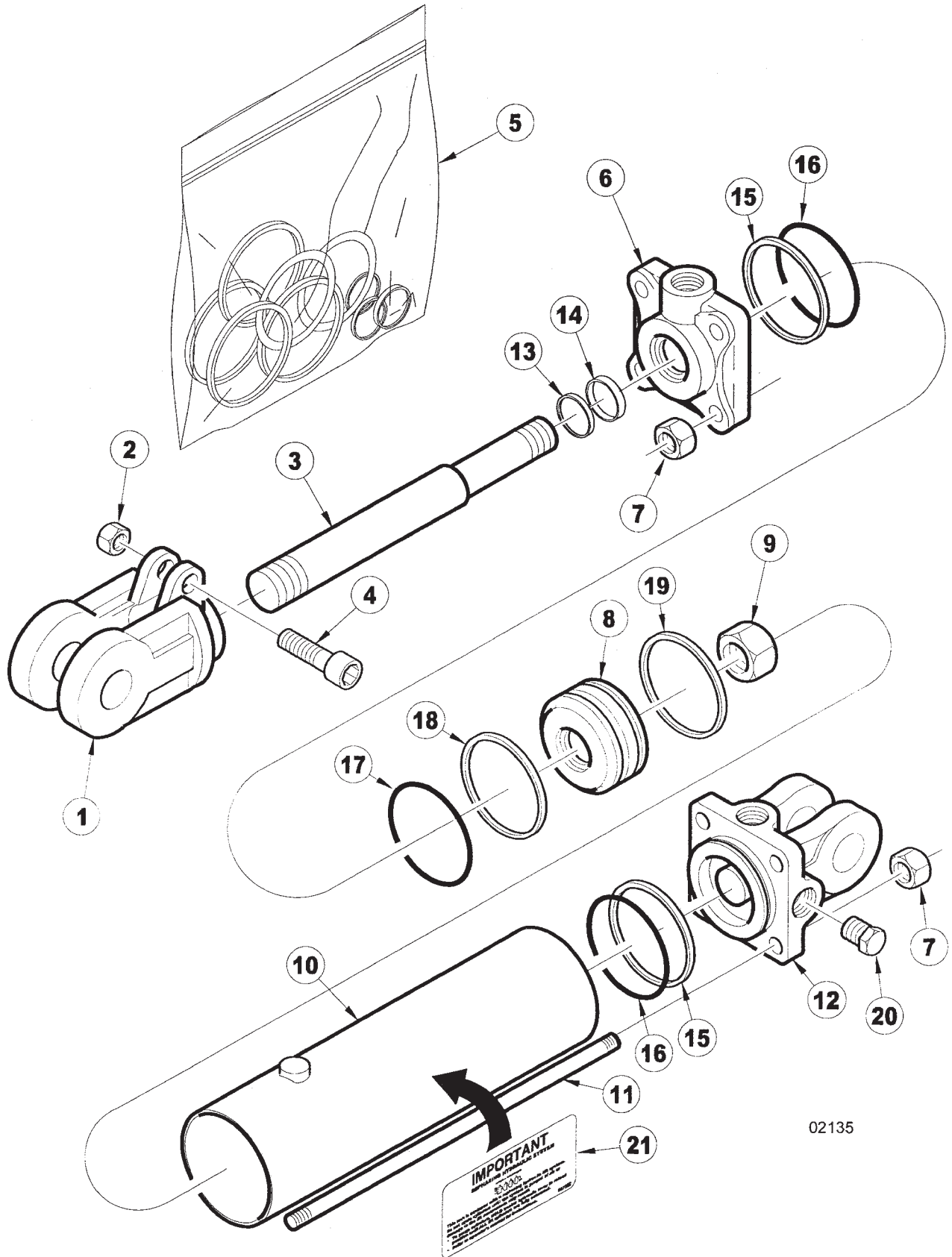

**4212 PARTS MANUAL
SERVICE PARTS**

37

**3 3/4" X 8" SLAVE CYLINDER 4438
(VERSION 1, PRIOR TO 6/27/03)**

ITEM	NUMBER	QTY	DESCRIPTION
1	SN8610-1		CLEVIS, 1 1/4" THREADS, 1" PIN W/BUSHING, CROSS
2	SN8671-1		CAPSCREW NUT, 5/16" THREADS CROSS
3	SN8898-1		ROD, 1 3/8" DIA, 8" REPHASING, CROSS
4	SN8631-1		CAPSCREW, CROSS
5	SN8779-1		SEAL KIT, 4", 1 3/4" ROD,
6	SN8736-10		HEAD, 3 3/4", 1 3/8" ROD
7	SN8864-1		TIE ROD NUT, 5/8" THREADS
8	SN8717-1		PISTON, 3 3/4" W/1" HOLE
9	SN8683-1		PISTON NUT, 1" CROSS
10	SN8827-1		TUBE, 3 3/4" X 8" REPHASING CROSS E
11	SN8851-1		TIE ROD BOLT, 8" CROSS
12	SN8698-10		BASE, 3 3/4" (ORB)1" PIN REPHASING CROSS
13			* WIPER
14			* U-CUP
15			* BACKUP
16			* O-RING
17			* O-RING
18			* TEFLON RING
19			* WEAR RING
20	SN4458		PLUG, 3/4"-16 MOR
21	SN997052		SYSTEMS MUST BE BLED OF AIR

* ITEMS ARE AVAILABLE IN THE SEAL KIT ONLY

WHEN ORDERING HYDRAULIC CYLINDER COMPONENTS, BE SURE TO NOTE THE PART NUMBER AND THE CYLINDER PSI. (LOCATED ON THE CYLINDER DECAL) AS THEY CONTAIN DIFFERENT COMPONENTS. OLDER CYLINDERS WERE 2500 PSI. AND THE NEWER CYLINDERS ARE 3000 PSI IDENTIFYING THE PART NUMBER OF THE CYLINDER IS EXTREMELY IMPORTANT WHEN ORDERING PARTS TO ENSURE PROPER OPERATION OF THE HYDRAULIC CYLINDER.

I0002135
PR: t05g29115b0016

3 3/4" X 8" SLAVE CYLINDER 12059R
(VERSION 2, 6/27/03 & LATER)

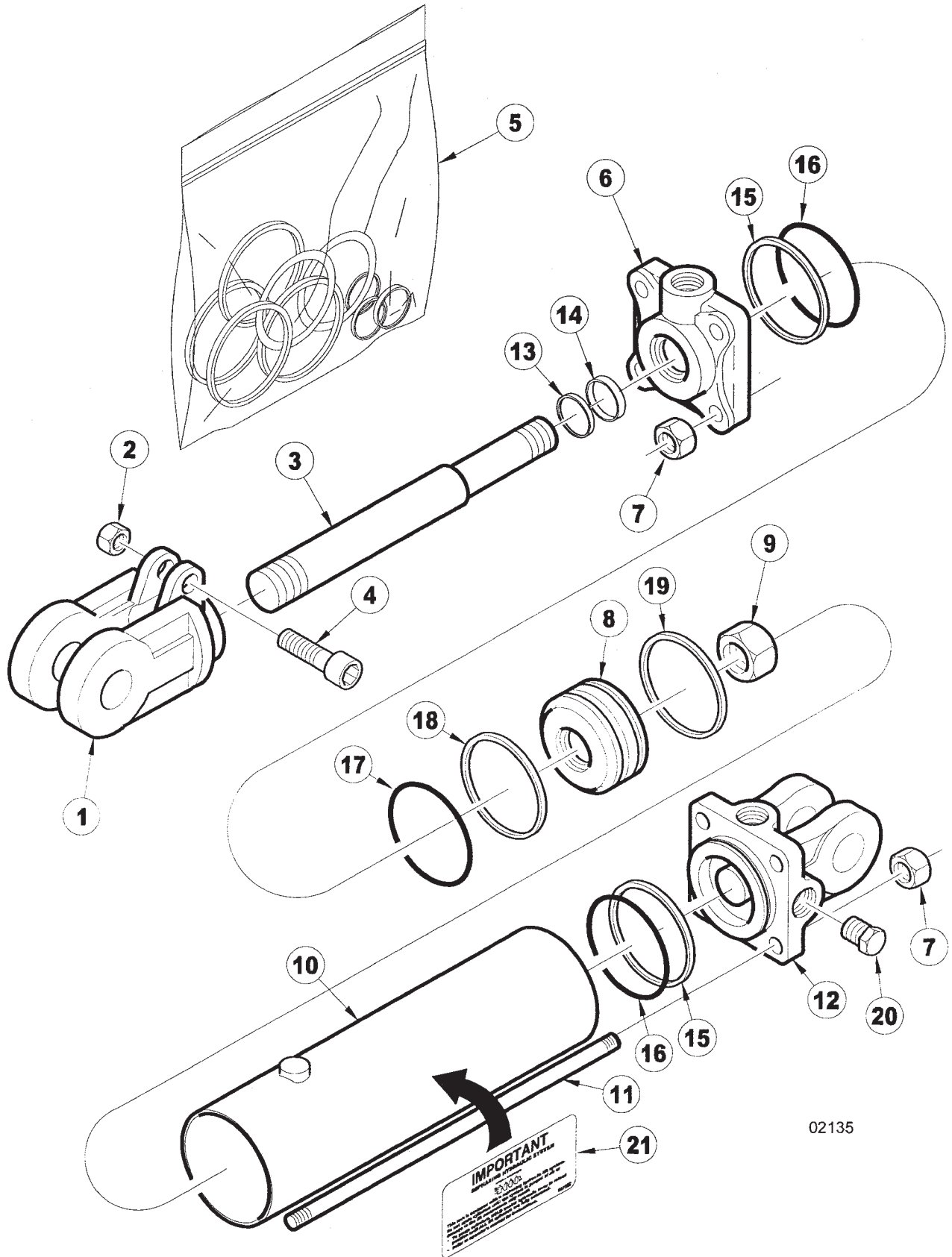

**4212 PARTS MANUAL
SERVICE PARTS**

39

**3 3/4" X 8" SLAVE CYLINDER 12059R
(VERSION 2, 6/27/03 & LATER)**

ITEM	NUMBER	QTY	DESCRIPTION
1	SN8610-1		CLEVIS, 1 1/4" THREADS, 1" PIN W/BUSHING , CROSS
2	SN8671-1		CAPSCREW NUT, 5/16" THREADS CROSS
3	SN12055		ROD, 1 3/8" DIA, 8" REPHASING, CROSS
4	SN8631-1		CAPSCREW, CROSS
5	SN8776-1		SEAL KIT, 3 3/4", 1 3/8" ROD, REPHASING CROSS
6	SN8736-10		HEAD, 3 3/4", 1 3/8" ROD
7	SN8864-1		TIE ROD NUT, 5/8" THREADS
8	SN8655-1		PISTON, 3 3/4" W/1" HOLE REPHASING, CROSS
9	SN8683-1		PISTON NUT, 1" CROSS
10	SN8827-1		TUBE, 3 3/4" X 8" REPHASING CROSS E
11	SN12033		TIE ROD BOLT, 8" CROSS
12	SN8656-10		BASE, 3 3/4" (ORB), 1" PIN REPHASING, CROSS
13			* WIPER
14			* U-CUP
15			* BACKUP
16			* O-RING
17			* O-RING
18			* TEFLON RING
19			* WEAR RING
20	SN4458		PLUG, 3/4"-16 MOR
21	SN997052		SYSTEMS MUST BE BLED OF AIR

* ITEMS ARE AVAILABLE IN THE SEAL KIT
ONLY

WHEN ORDERING HYDRAULIC CYLINDER
COMPONENTS, BE SURE TO NOTE THE PART
NUMBER AND THE CYLINDER PSI. (LOCATED
ON THE CYLINDER DECAL) AS THEY CONTAIN
DIFFERENT COMPONENTS. OLDER CYLINDERS
WERE 2500 PSI. AND THE NEWER CYLINDERS
ARE 3000 PSI IDENTIFYING THE PART NUMBER
OF THE CYLINDER IS EXTREMELY IMPORTANT
WHEN ORDERING PARTS TO ENSURE PROPER
OPERATION OF THE HYDRAULIC CYLINDER.

I0002135
PR: t05g29i15b0017

4" X 8" MASTER CYLINDER 4437
(VERSION 1, PRIOR TO 8/12/03)

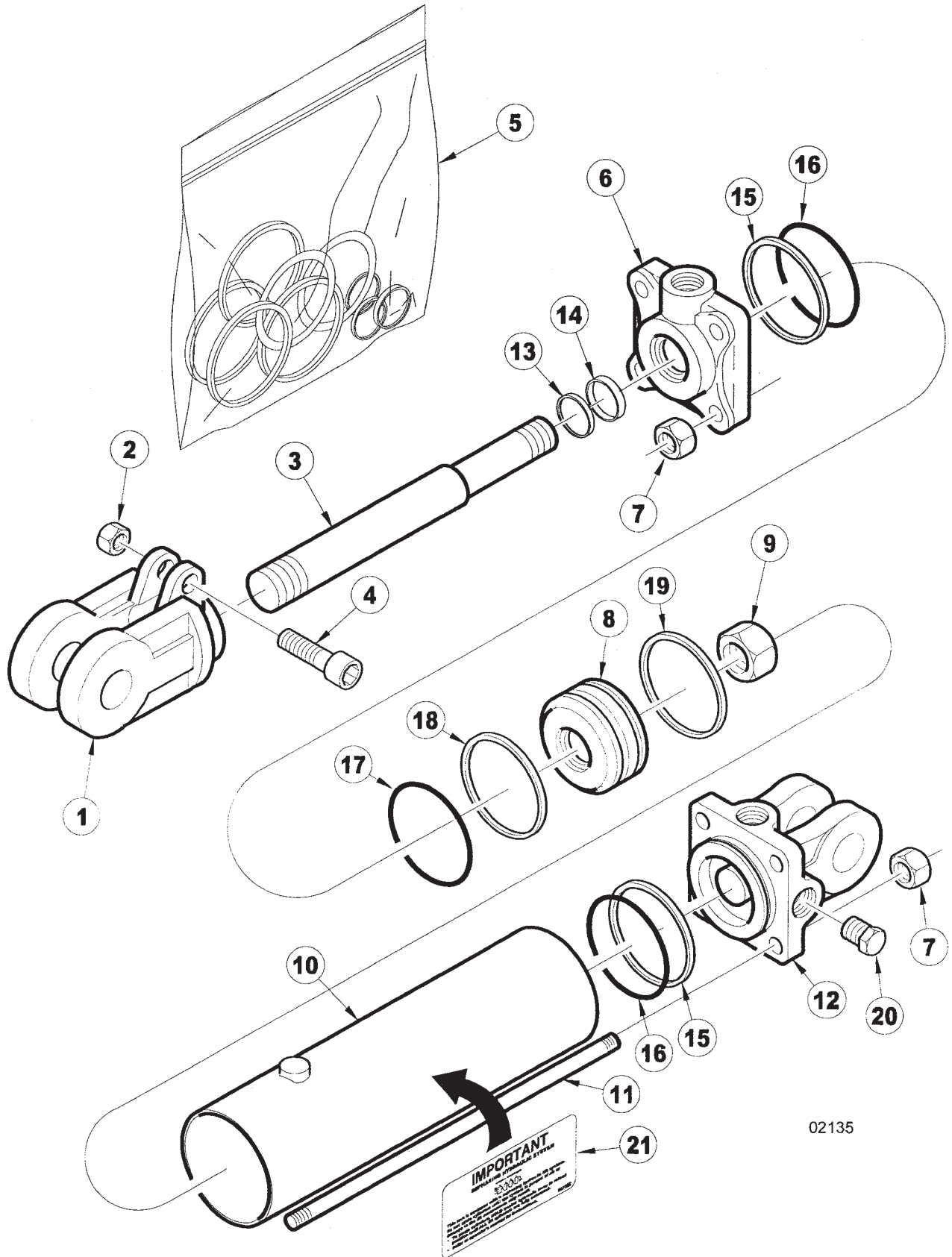

**4212 PARTS MANUAL
SERVICE PARTS**

41

**4" X 8" MASTER CYLINDER 4437
(VERSION 1, PRIOR TO 8/12/03)**

ITEM	NUMBER	QTY	DESCRIPTION
1	SN8610-1		CLEVIS, 1 1/4" THREADS, 1" PIN W/BUSHING , CROSS
2	SN8671-1		CAPSCREW NUT, 5/16" THREADS CROSS
3	SN8898-1		ROD, 1 3/8" DIA, 8" REPHASING, CROSS
4	SN8631-1		CAPSCREW, CROSS
5	SN8781-1		SEAL KIT, 4", 1 3/8" ROD
6	SN8739-10		HEAD, 4" 1 3/8" ROD, REPHASING CROSS
7	SN8864-1		TIE ROD NUT, 5/8" THREADS
8	SN8718-1		PISTON, 4" W/1" HOLE REPHASING CROSS
9	SN8683-1		PISTON NUT, 1" CROSS
10	SN8830-1		TUBE, 4" X 8" REPHASING CROSS
11	SN8851-1		TIE ROD BOLT, 8" CROSS
12	SN8699-10		BASE, 4" REPHASING, CROSS
13			* WIPER
14			* U-CUP
15			* BACKUP
16			* O-RING
17			* O-RING
18			* TEFLON RING
19			* WEAR RING
20	SN4458		PLUG, 3/4"-16 MOR
21	SN997052		SYSTEMS MUST BE BLED OF AIR

* ITEMS ARE AVAILABLE IN THE SEAL KIT WHEN ORDERING HYDRAULIC CYLINDER COMPONENTS, BE SURE TO NOTE THE PART NUMBER AND THE CYLINDER PSI. (LOCATED ON THE CYLINDER DECAL) AS THEY CONTAIN DIFFERENT COMPONENTS. OLDER CYLINDERS WERE 2500 PSI. AND THE NEWER CYLINDERS ARE 3000 PSI IDENTIFYING THE PART NUMBER OF THE CYLINDER IS EXTREMELY IMPORTANT WHEN ORDERING PARTS TO ENSURE PROPER OPERATION OF THE HYDRAULIC CYLINDER.

I0002135
PR: t05g29115b0018

4" X 8" MASTER CYLINDER 12047R
(VERSION 2, 8/12/03 & LATER)

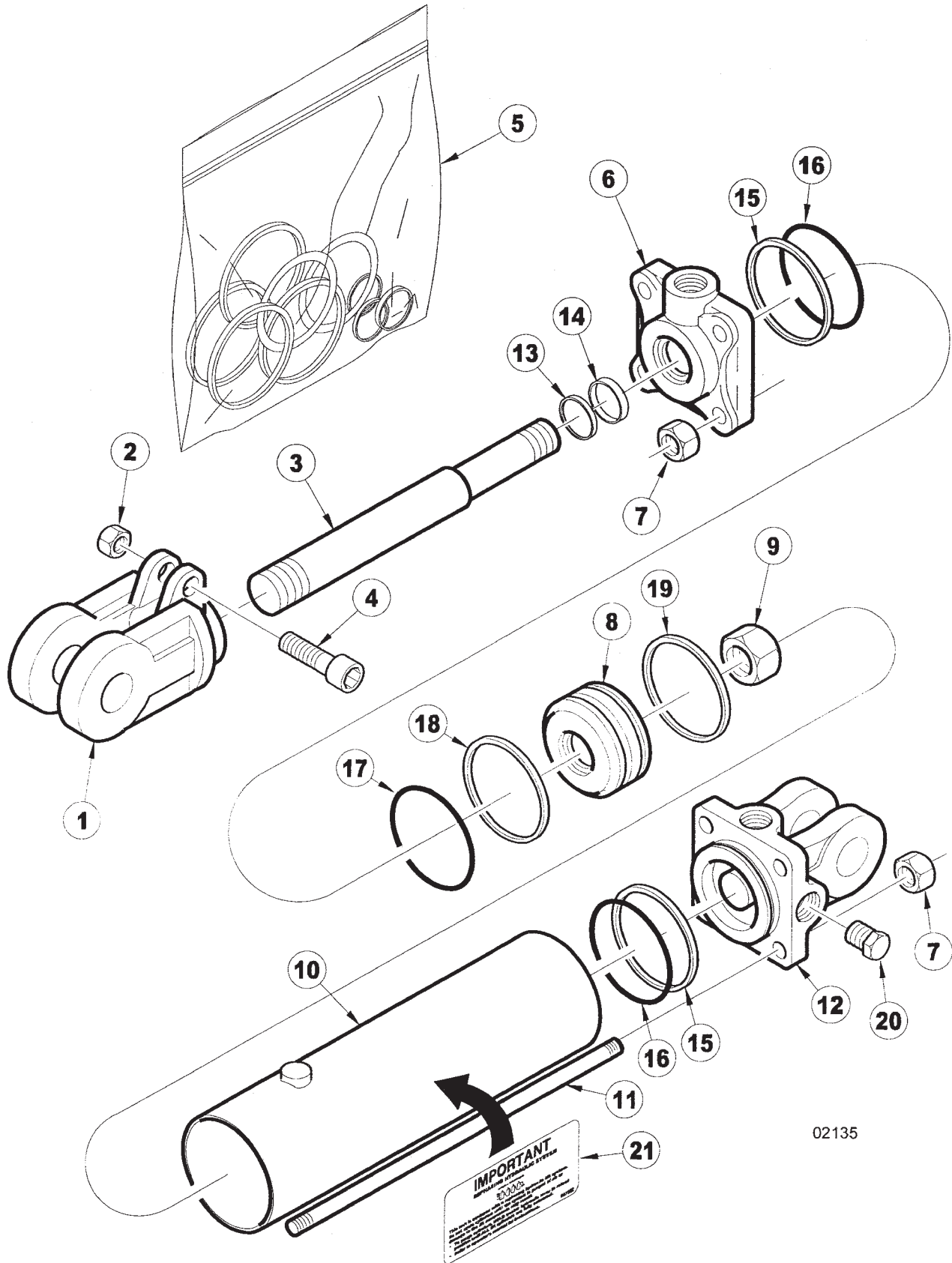

4" X 8" MASTER CYLINDER 12047R
(VERSION 2, 8/12/03 & LATER)

ITEM	NUMBER	QTY	DESCRIPTION
1	SN8610-1		CLEVIS, 1 1/4" THREADS, 1" PIN W/BUSHING CROSS
2	SN8671-1		CAPSCREW NUT, 5/16" THREADS CROSS
3	SN12055		ROD, 1 3/8" DIA, 8" REPHASING, CROSS
4	SN8631-1		CAPSCREW, CROSS
5	SN8781-1		SEAL KIT, 4", 1 3/8" ROD
6	SN8739-10		HEAD, 4" X 1 3/8" ROD, REPHASING CROSS
7	SN8864-1		TIE ROD NUT, 5/8" THREADS
8	SN8653-1		PISTON, 4" W/1" HOLE, REPHASING CROSS
9	SN8683-1		PISTON NUT, 1" CROSS
10	SN8830-1		TUBE, 4" X 8" REPHASING CROSS
11	SN12033		TIE ROD BOLT, 8" CROSS
12	SN8670-10		BASE, 4" (ORB) CROSS
13			* WIPER
14			* U-CUP
15			* BACKUP
16			* O-RING
17			* O-RING
18			* TEFLON RING
19			* WEAR RING
20	SN4458		PLUG, 3/4"-16 MOR
21	SN997052		SYSTEMS MUST BE BLED OF AIR

* ITEMS ARE AVAILABLE IN THE SEAL KIT ONLY.
WHEN ORDERING HYDRAULIC CYLINDER COMPONENTS, BE SURE TO NOTE THE PART NUMBER AND THE CYLINDER PSI. (LOCATED ON THE CYLINDER DECAL) AS THEY CONTAIN DIFFERENT COMPONENTS. OLDER CYLINDERS WERE 2500 PSI. AND THE NEWER CYLINDERS ARE 3000 PSI IDENTIFYING THE PART NUMBER OF THE CYLINDER IS EXTREMELY IMPORTANT WHEN ORDERING PARTS TO ENSURE PROPER OPERATION OF THE HYDRAULIC CYLINDER.

I0002135
PR: t05g29i15b0019

4" X 16" LIFT CYLINDER 4441R
(VERSION 1, PRIOR TO 9/16/03)

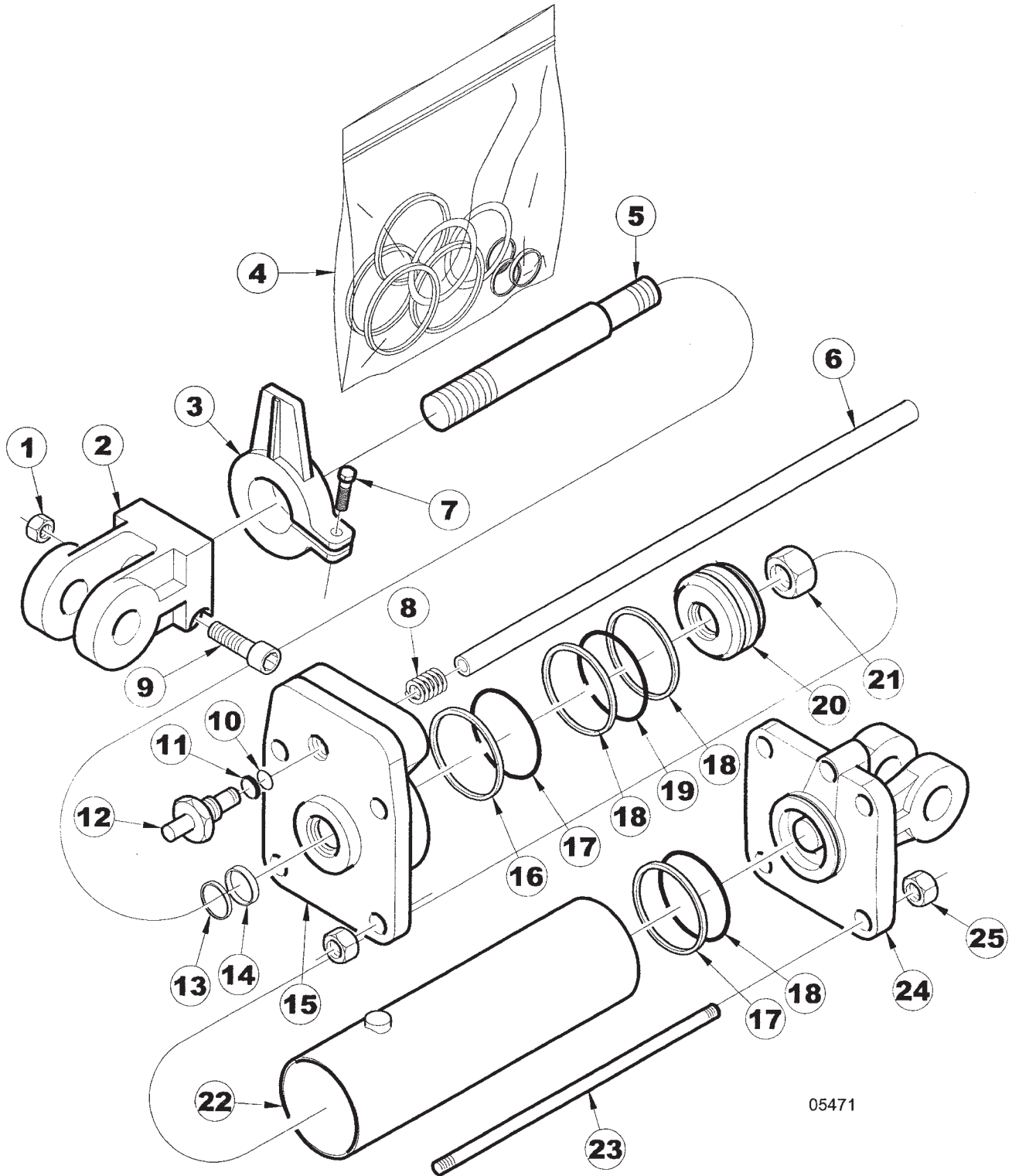

05471

**4212 PARTS MANUAL
SERVICE PARTS**

45

**4" X 16" LIFT CYLINDER 4441R
(VERSION 1, PRIOR TO 9/16/03)**

ITEM	NUMBER	QTY	DESCRIPTION
1	SN8671-1		CAPSCREW NUT, 5/16" THREADS CROSS
2	SN8619-1		CLEVIS, 1 1/4" THREADS, 1" PIN CROSS
3	SN8643-1		ACTUATOR STOP, 1 3/4" SHAFT
4	SN8779-1		SEAL KIT, 4", 1 3/4" ROD,
5	SN8915-1		ROD, 1 3/4" DIA, 16" CROSS
6	SN8634-1		FEED TUBE, 4" X 16" REPHASING CROSS
7	SNCS516114		HEX BOLT, 5/16"-18 X 1 1/4" GR 5,Y/D
8	SN8635-1		SPRING, 4" X 16" REPHASING CROSS
9	SN8631-1		CAPSCREW, CROSS
10			* O-RING
11			* BACKUP
12	SN8636-1		CARTRIDGE ASSY, CROSS
13			* WIPER
14			* U-CUP
15	SN8746-10		HEAD, 4", 1 3/4" ROD, CROSS (ORB)
16			* BACKUP
17			* O-RING
18			* BACKUP
19			* O-RING
20	SN8713-1		PISTON, 4" W/1" HOLE CROSS
21	SN8683-1		PISTON NUT, 1" CROSS
22	SN8833-1		TUBE, 4" X 16" CROSS
23	SN8843-1		TIE ROD BOLT, 4" X 16" CROSS
24	SN8693-10		BASE, 4" (ORB), 1 1/4" PIN
25	SN8864-1		TIE ROD NUT, 5/8" THREADS

* ITEMS ARE AVAILABLE IN THE SEAL KIT ONLY
WHEN ORDERING HYDRAULIC CYLINDER COMPONENTS, BE SURE TO NOTE THE PART NUMBER AND THE CYLINDER PSI. (LOCATED ON THE CYLINDER DECAL) AS THEY CONTAIN DIFFERENT COMPONENTS. OLDER CYLINDERS WERE 2500 PSI. AND THE NEWER CYLINDERS ARE 3000 PSI IDENTIFYING THE PART NUMBER OF THE CYLINDER IS EXTREMELY IMPORTANT WHEN ORDERING PARTS TO ENSURE PROPER OPERATION OF THE HYDRAULIC CYLINDER.

I0005471
PR: t05g29115b0020

4" X 16" LIFT CYLINDER 12048R
(VERSION 2, 9/16/03 & LATER)

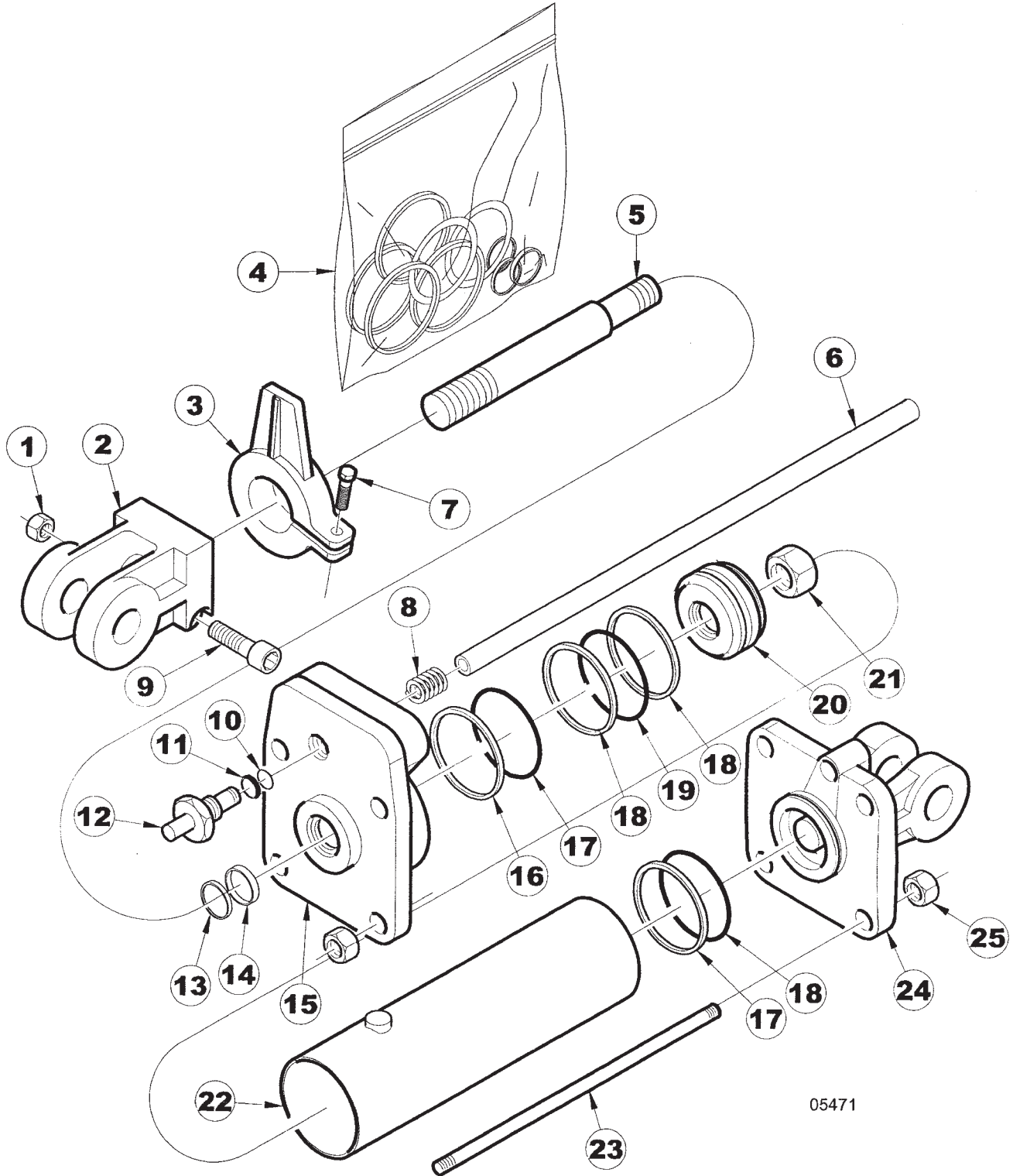

05471

**4212 PARTS MANUAL
SERVICE PARTS**

47

**4" X 16" LIFT CYLINDER 12048R
(VERSION 2, 9/16/03 & LATER)**

ITEM	NUMBER	QTY	DESCRIPTION
1	SN8671-1		CAPSCREW NUT, 5/16" THREADS CROSS
2	SN8619-1		CLEVIS, 1 1/4" THREADS, 1" PIN CROSS
3	SN8643-1		ACTUATOR STOP, 1 3/4" SHAFT
4	SN12052		SEAL KIT, 4", 1 3/4" ROD, CROSS
5	SN8915-1		ROD, 1 3/4" DIA, 16" CROSS
6	SN8634-1		FEED TUBE, 4" X 16" REPHASING CROSS
7	SNCS516114		HEX BOLT, 5/16"-18 X 1 1/4" GR 5, Y/D
8	SN8635-1		SPRING, 4" X 16" REPHASING CROSS
9	SN8631-1		CAPSCREW, CROSS
10			* O-RING
11			* BACKUP
12	SN8636-1		CARTRIDGE ASSY, CROSS
13			* WIPER
14			* U-CUP
15	SN8746-10		HEAD, 4", 1 3/4" ROD, CROSS (ORB)
16			* BACKUP
17			* O-RING
18			* BACKUP
19			* O-RING
20	SN12054		PISTON, 4" W/1" HOLE CROSS
21	SN8683-1		PISTON NUT, 1" CROSS
22	SN8833-1		TUBE, 4" X 16" CROSS
23	SN12053		TIE ROD BOLT, 4" X 16" CROSS
24	SN8693-10		BASE, 4" (ORB), 1 1/4" PIN
25	SN8864-1		TIE ROD NUT, 5/8" THREADS

* ITEMS ARE AVAILABLE IN THE SEAL KIT ONLY

WHEN ORDERING HYDRAULIC CYLINDER COMPONENTS, BE SURE TO NOTE THE PART NUMBER AND THE CYLINDER PSI. (LOCATED ON THE CYLINDER DECAL) AS THEY CONTAIN DIFFERENT COMPONENTS. OLDER CYLINDERS WERE 2500 PSI. AND THE NEWER CYLINDERS ARE 3000 PSI IDENTIFYING THE PART NUMBER OF THE CYLINDER IS EXTREMELY IMPORTANT WHEN ORDERING PARTS TO ENSURE PROPER OPERATION OF THE HYDRAULIC CYLINDER.

I0005471
PR: t05g29115b0021

LIGHT KIT ASSEMBLY

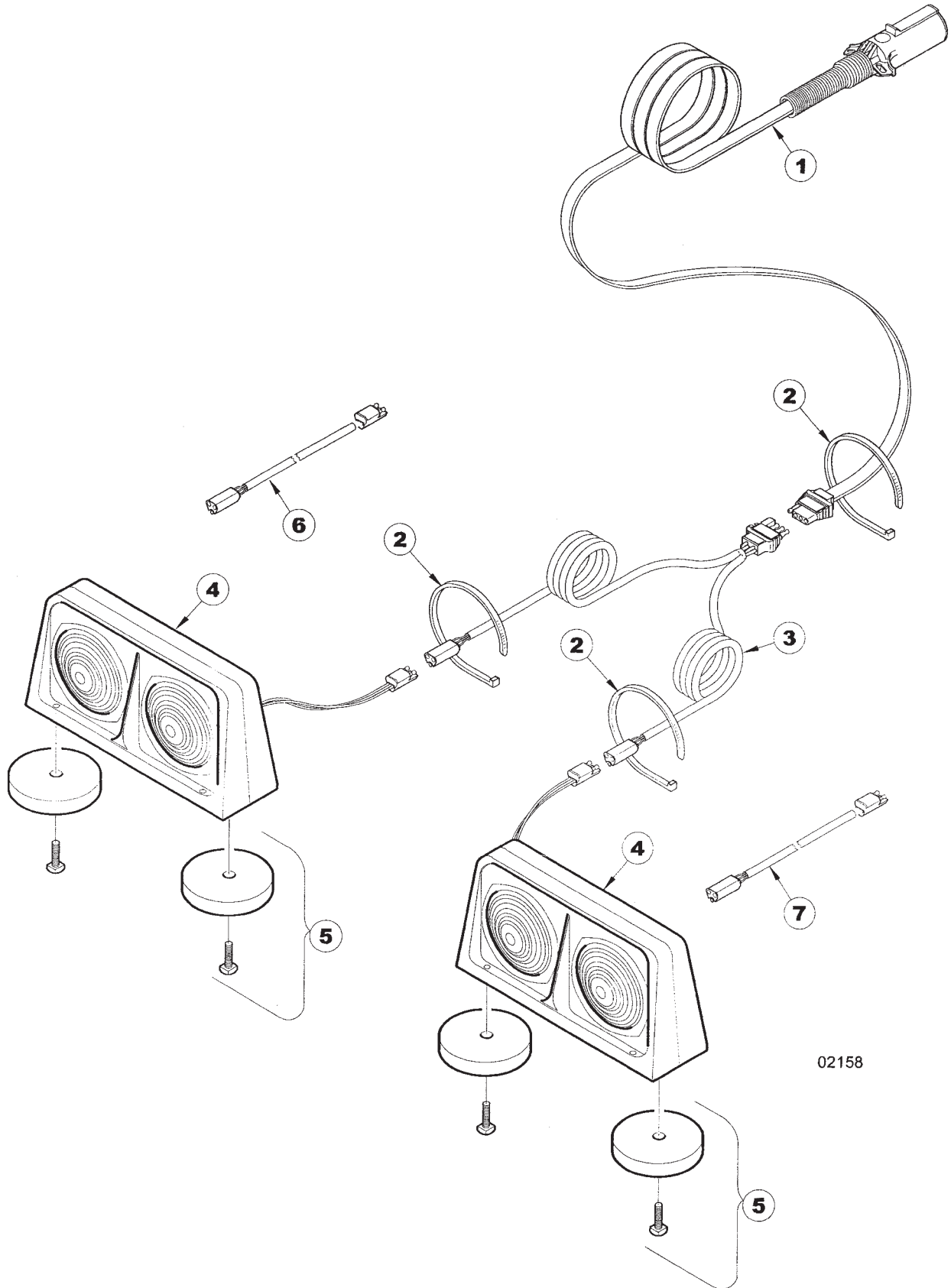

02158

ITEM	NUMBER	QTY	DESCRIPTION
1	SN5846		HARNESS, 25' STR SEC, SHIELDED FESTOON CABLE W/CONNECTORS
2	SN2587		PLASTIC HOSE STRAP, 21 1/2" L
3	SN5847		HARNESS, 15' WISHBONE W/FLAT & TRIANGULAR CONNECTORS
4	SN5845		DUAL LAMP, AMBER FRT/RR & RED RR, LT
	SN5844		DUAL LAMP, AMBER FRT/RR & RED RR, RT
5	SN5857		MAGNET KIT
6	SN5849		HARNESS, 5' EXTENSION W/TRIAN-GULAR CONNECTORS, LEFT
7	SN5848		HARNESS, 5' EXTENSION W/TRIAN-GULAR CONNECTORS, RIGHT
	SN5838		LIGHT KIT W/HARDWARE (ITEMS 1-5)

I0002158
PR: t05g29I15b0022

DECAL & SAFETY SIGN PLACEMENT

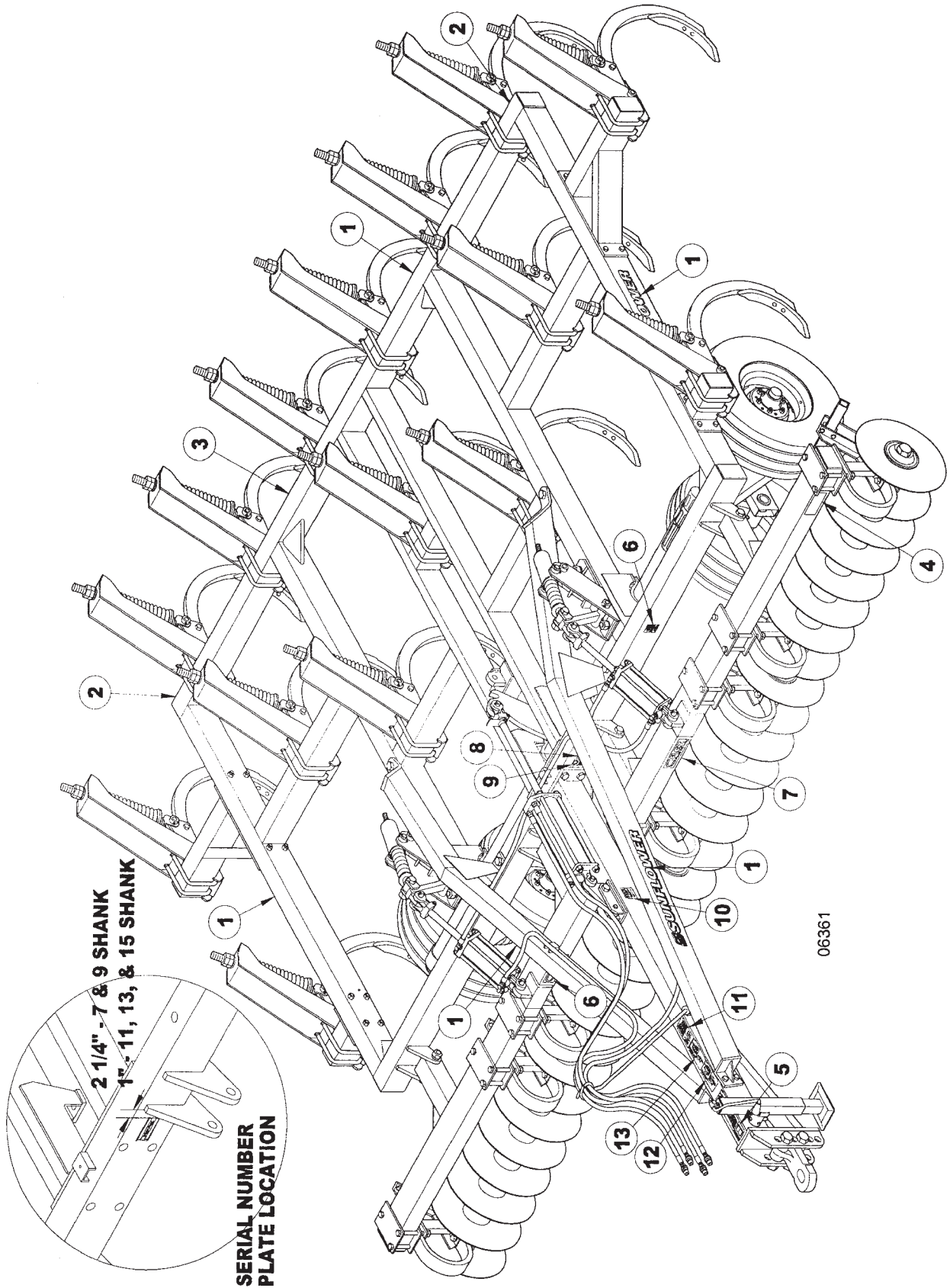

DECAL & SAFETY SIGN PLACEMENT

ITEM	NUMBER	QTY	DESCRIPTION
1	SN997002		SUNFLOWER DECAL
2	SN997040		RED REFLECTIVE TAPE
3	SN997239		4212 DECAL
4	SN997041		YELLOW REFLECTIVE TAPE
5	SN997792		DECAL-WARNING, READ OPERATOR'S MANUAL
6	SN997263		DECAL, TILLAGE PROMOTES A SAFER ENVIRONMENT FOR TOMORROW
7	SN997060		C-FLEX
8			SERIAL NUMBER PLATE
9	SN997246		FEMA DECAL
10	SN997078		TRANSPORT LOCK INSTALLATION
11	SN997311		HIGH PRESSURE FLUID HAZARD
12	SN997048		FASTEN SAFETY CHAIN
13	SN997074		UNHITCHING HAZARD

I0006361
PR: t05g29115b0023

MOUNTING BRACKET EXTENSION

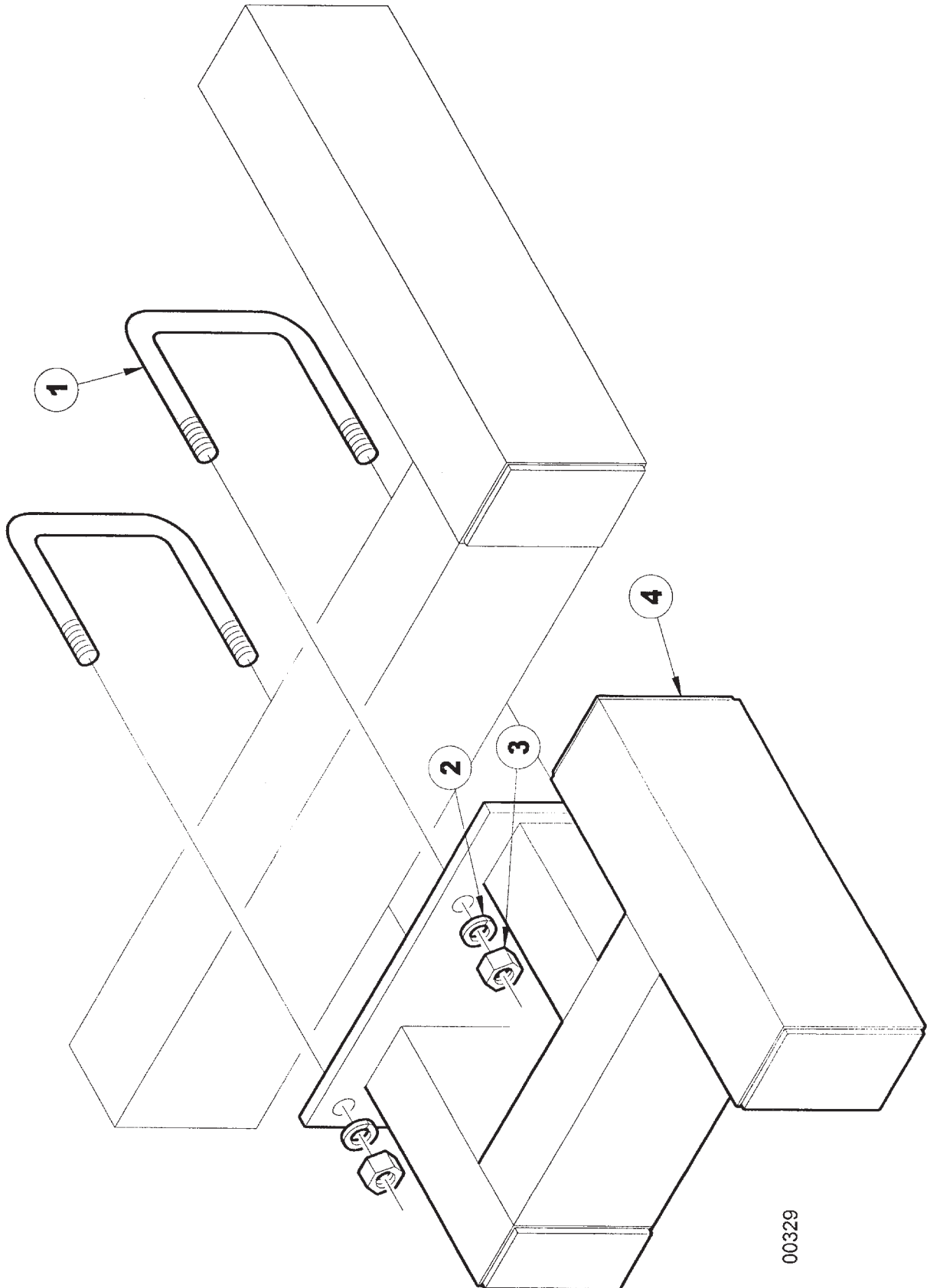

00329

MOUNTING BRACKET EXTENSION

ITEM	NUMBER	QTY	DESCRIPTION
1	SN3763		U-BOLT, 3/4"-10 X 5 3/4" X 6 3/4" W, GR 5, Y/D
2	SN1040		LOCK WASHER, 3/4" SPLIT TYPE MED, Y/D
3	SN106		HEX NUT, 3/4"-10 FULL, GR 5, Y/D
4	SN5557		EXTENSION, MOUNTING BRACKET, RED

I0000329
PR: t05g29i15b0024

REGULAR MOUNTING BRACKET

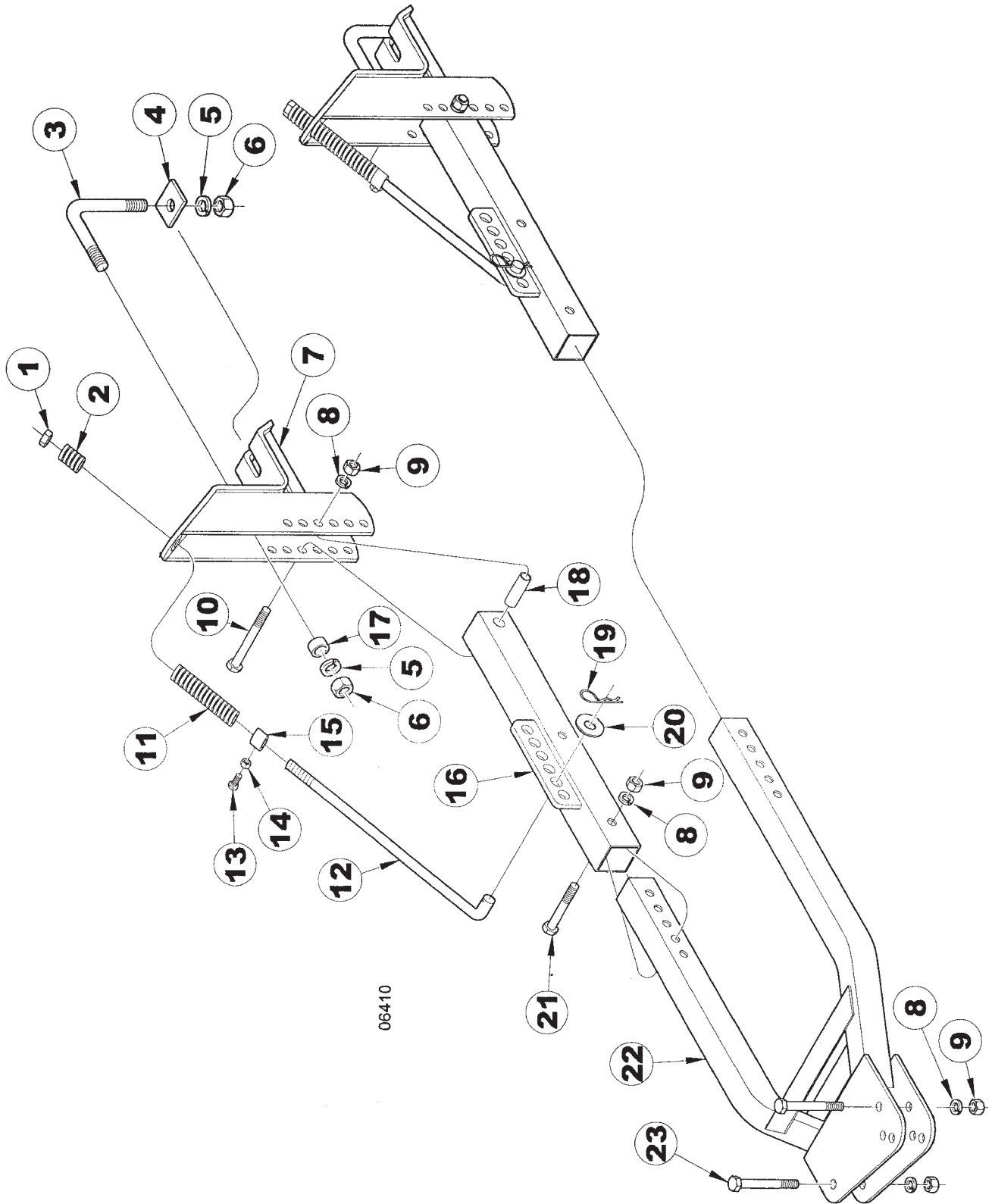

06410

REGULAR MOUNTING BRACKET

ITEM	NUMBER	QTY	DESCRIPTION
1	SN3938		LOCK NUT, 1"-8 HEX NYLON
2	SNFK361002		SPRING, 1.8125" OD X 1.062"ID, 2 5/8" L
3	SNFK150264		L-BOLT, 1" X 7" X 8", Y/D
4	SNFK501229		MOUNTING WEDGE
5	SN1283		LOCK WASHER, 1" SPLIT TYPE MED, Y/D
6	SN110		HEX NUT, 1"-8 FULL, GR 5, Y/D
7	SN6999		MOUNTING BRACKET
8	SN1040		LOCK WASHER, 3/4" SPLIT TYPE MED, Y/D
9	SN106		HEX NUT, 3/4"-10 FULL, GR 5, Y/D
10	SN821		HEX BOLT, 3/4"-10 X 5", GR 5 Y/D
11	SNFK361003		ADJUSTING ROD SPRING-LOWER
12	SN7000		ROD, HARROW ADJUSTMENT, Y/D
13	SN2078		SET SCREW, 1/2" X 1" SQUARE HEAD, Y/D
14	SN159		JAM NUT, 1/2"-13, GR 2, Y/D
15	SNFK351023		LOCK COLLAR, ADJUSTING ROD, Y/D
16	SN4789		FRAME PIVOT TUBE
17	SN4885		SPACER BUSHING
18	SNFK501168		BUSHING
19	SN71L-2901		PIN CLIP, 3/4"-7/8" SHAFT, .148" DIA, 3 1/8" L
20	SNFK150173		FLAT WASHER, 1" SAE, Y/D
21	SN1599		HEX BOLT, 3/4"-10 X 4", GR 5, Y/D
22	SN4795		MAIN HARROW FRAME
23	SN1675		HEX BOLT, 3/4"-10 X 4 1/2", GR 5, Y/D

I0006410
 PR: t05g29115b0025

ADJUSTABLE MOUNTING BRACKET

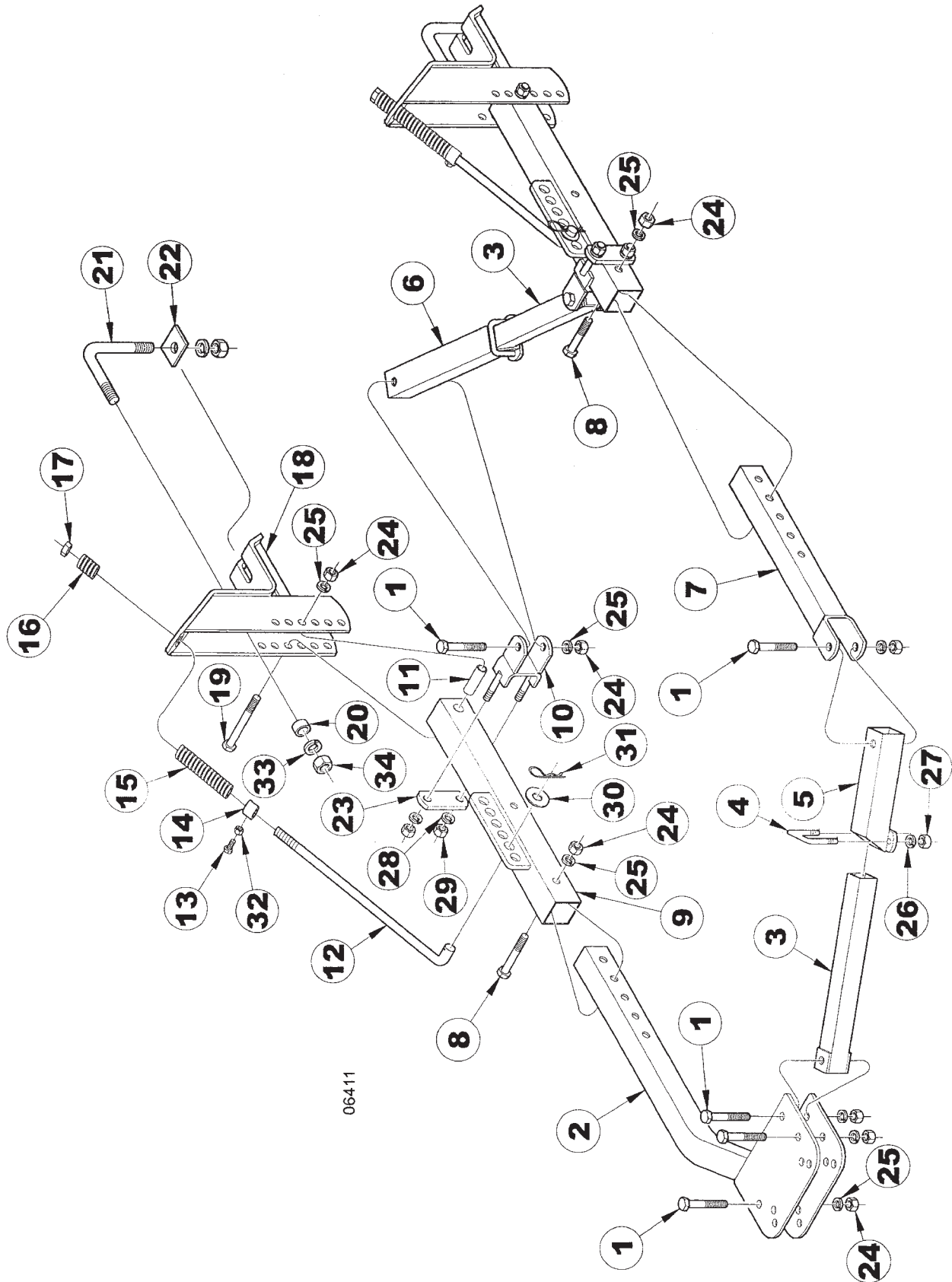

06411

ADJUSTABLE MOUNTING BRACKET

ITEM	NUMBER	QTY	DESCRIPTION
1	SN1675		HEX BOLT, 3/4"-10 X 4 1/2", GR 5, Y/D
2	SN4789		FRAME PIVOT TUBE
3	SN4790		ADJUSTABLE PIVOT TUBE
4	SNFK151053		U-BOLT, 1/2"-13 X 3 1/4" X 3 1/16" W, GR 5, Y/D
5	SN4792		ADJUSTABLE SLEEVE TUBE-RED
6	SN4791		SLEEVE TUBE-RED
7	SN4788		ADJUSTABLE FRAME TUBE-RED
8	SN1599		HEX BOLT, 3/4"-10 X 4", GR 5, Y/D
9	SN4789		FRAME PIVOT TUBE
10	SN4793		BRACE BRACKET-RED
11	SNFK501168		BUSHING
12	SN7000		ROD, HARROW ADJUSTMENT, Y/D
	SNFK501164		ROD, HARROW ADJ., Y/D
13	SN2078		SET SCREW, 1/2" X 1" SQUARE HEAD, Y/D
14	SNFK351023		LOCK COLLAR, ADJUSTING ROD, Y/D
15	SNFK361003		ADJUSTING ROD SPRING-LOWER
16	SNFK361002		SPRING, 1.8125" OD X 1.062" ID, 2 5/8" L
17	SN3938		LOCK NUT, 1"-8 HEX NYLON
18	SN6999		MOUNTING BRACKET
19	SN821		HEX BOLT, 3/4"-10 X 5", GR 5 Y/D
20	SN4885		SPACER BUSHING
21	SNFK150264		L-BOLT, 1" X 7" X 8", Y/D
22	SNFK501229		MOUNTING WEDGE
23	SN4794		CLAMP PLATE, 2 HOLE RED
24	SN106		HEX NUT, 3/4"-10 FULL, GR 5, Y/D
25	SN1040		LOCK WASHER, 3/4" SPLIT TYPE MED, Y/D
26	SN113		LOCK WASHER, 1/2" SPLIT TYPE MED, Y/D
27	SN114		HEX NUT, 1/2"-13 FULL, GR 2, Y/D
28	SN668		LOCK WASHER, 5/8" SPLIT TYPE MED, Y/D
29	SN669		HEX NUT, 5/8" FULL, GR 5, Y/D
30	SNFK150173		FLAT WASHER, 1" SAE, Y/D
31	SN71L-2901		PIN CLIP, 3/4"-7/8" SHAFT, .148" DIA, 3 1/8" L
32	SN159		JAM NUT, 1/2"-13, GR 2, Y/D
33	SN1283		LOCK WASHER, 1" SPLIT TYPE MED, Y/D
34	SN110		HEX NUT, 1"-8 FULL, GR 5, Y/D

I0006411
 PR: t05g29115b0026

ROLLING TREADER GANG ASSEMBLY

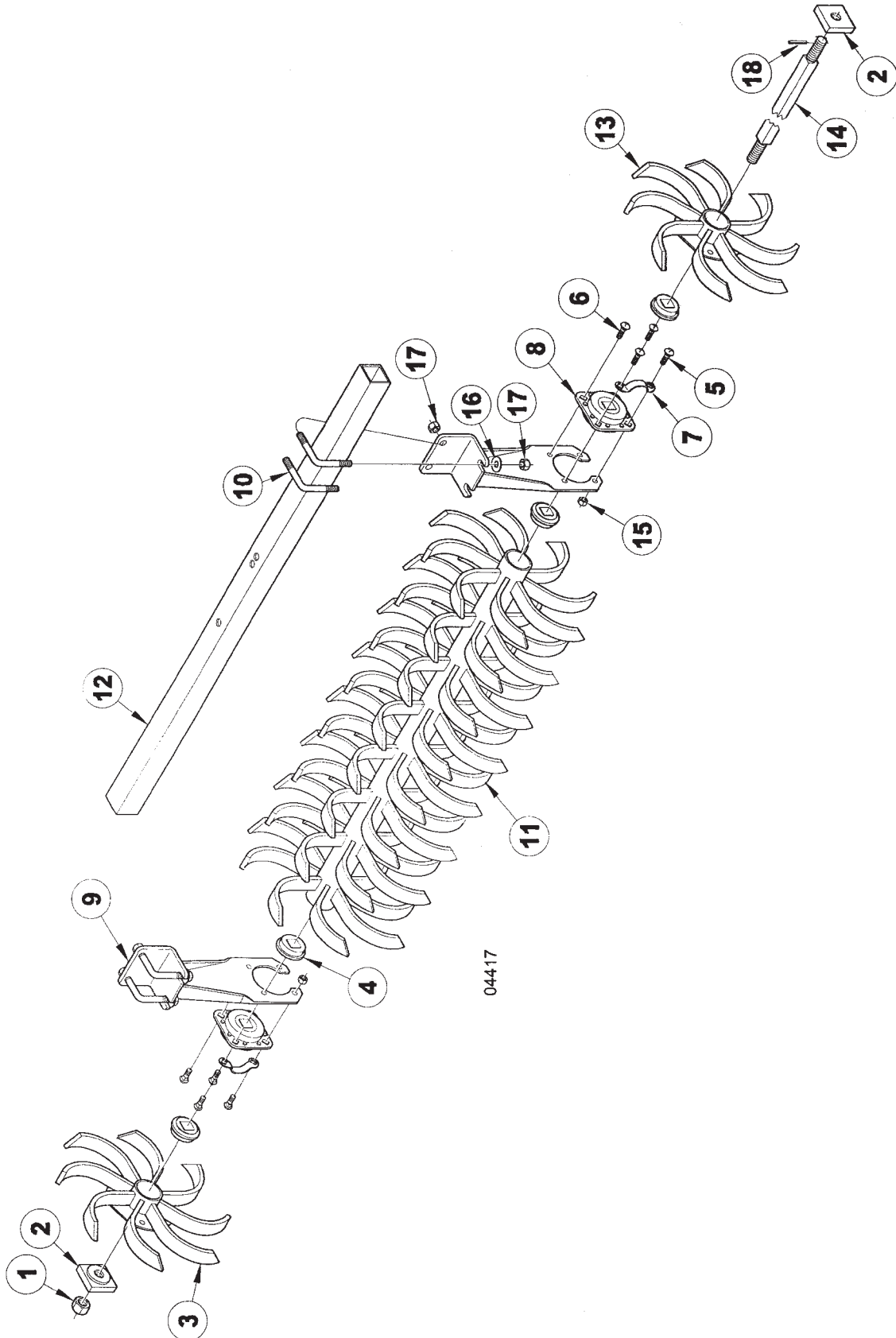

ITEM	NUMBER	QTY	DESCRIPTION
1	SNHCL		LOCK NUT, 1"-8 UNC HEX CENTER, GR 2, Y/D
2	SN10F-1639		GANG NUT, F/AF & EARLY MT
3	SN4820		WHEEL, 8 TOOTH RIGHT, BLACK
	SN4821		WHEEL, 8 TOOTH LEFT, BLACK
4	SN4876		SPACER CASTING-BLACK
5	SN1187		CARRIAGE BOLT, 1/2"-13 X
6	SNFK150185		CARRIAGE BOLT, 1/2"-13 X 1", GR 5, Y/D
7	SNH10-003		GUARD, BEARING LUBRICATION FITTING, Y/D
8	SNYYB3471		BRG & FLANGE ASSY W/ZERK
9	SN4871		BEARING STANDARD
10	SNFK150257		L-BOLT, 5/8"-11 X 3 3/4" X 3 3/4", Y/D
11	SN4832		8 WHEEL GANG, 8 TOOTH RH,
	SN4831		8 WHEEL GANG, 8 TOOTH LH,
	SN4829		10 WHEEL GANG, 8 TOOTH RH, BLACK
	SN4830		10 WHEEL GANG, 8 TOOTH LH, BLACK
	SN4816		13 WHEEL GANG, 8-TOOTH RH, BLACK
	SN4815		13 WHEEL GANG, 8-TOOTH LH, BLACK
	SN5090		6 WHEEL GANG, 8 TOOTH RH
	SN5091		6 WHEEL GANG, 8 TOOTH LH
	SN4832		8 WHEEL GANG, 8 TOOTH RH,
	SN4831		8 WHEEL GANG, 8 TOOTH LH,
12	SN4874		HANGER BAR, 59" L.
	SN4880		HANGER BAR, 71" L.
	SN4879		HANGER BAR, 89" L.
	SN5092		HANGER BAR, 44"
	SN4874		HANGER BAR, 59" L.
13	SN5155		WHEEL, 8 TOOTH RIGHT LEVELING, BLACK
	SN5156		WHEEL, 8 TOOTH LEFT LEVELING, BLACK
14	SN9278		SHAFT, 59 3/8", 1 1/8" SQ
	SN9280		SHAFT, 71 3/8", 1 1/8" SQ
	SN9283		SHAFT, 89 3/8", 1 1/8" SQ
	SN9276		SHAFT, 47 3/8", 1 1/8" SQ
15	SN3735		LOCK NUT, 1/2"-13 UNC HEX
16	SNFK150283		FLAT WASHER, 5/8" SAE, Y/D
17	SN669-1		LOCK NUT, 5/8" HEX NYLON
18	SN3164		ROLL PIN, 5/16" X 2" SPIRAL MEDIUM DUTY, Y/D

I0004417
 PR: t05g29115b0027

STRIPPER ASSEMBLY

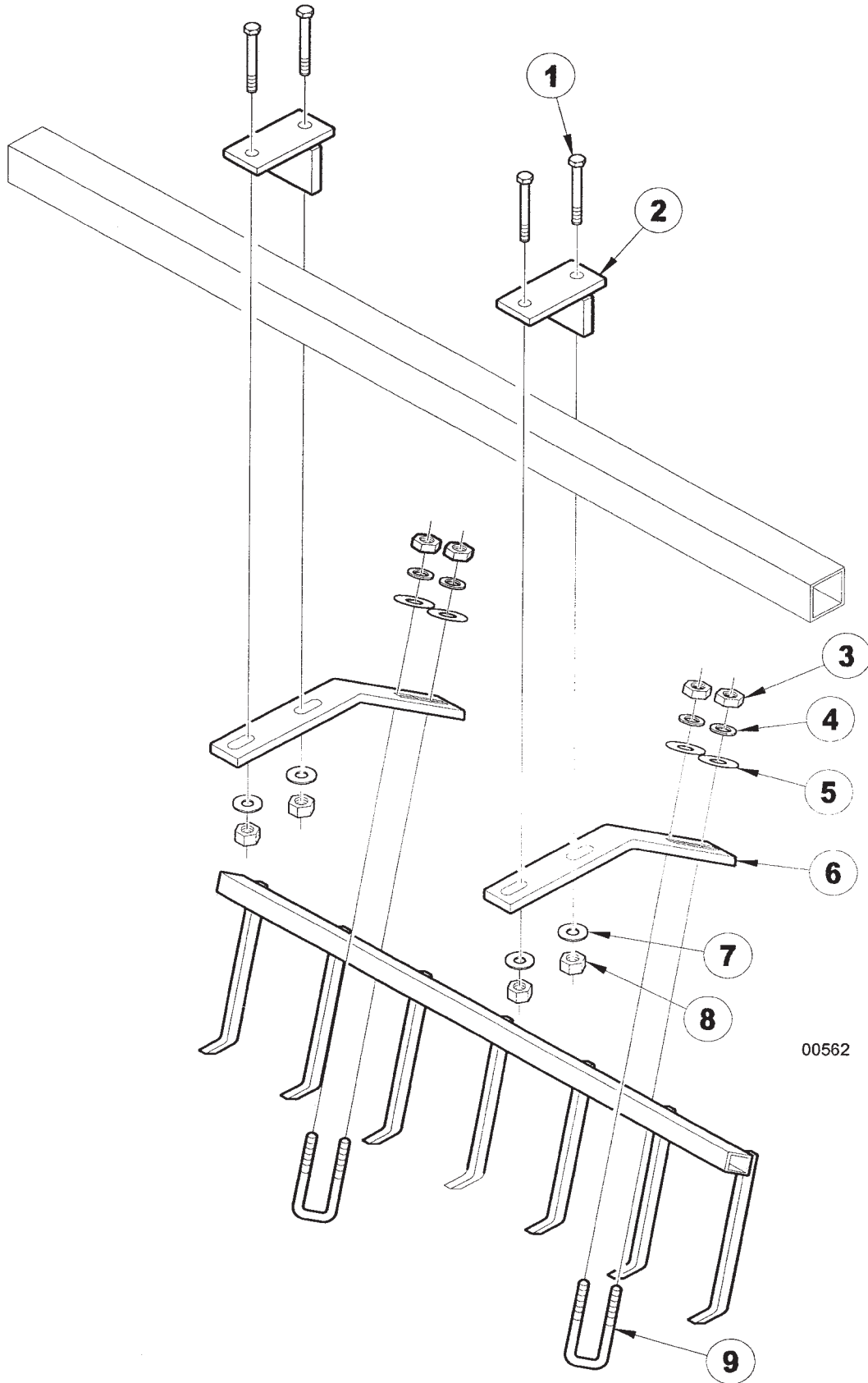

00562

4212 PARTS MANUAL
STRIPPER PARTS

61

STRIPPER ASSEMBLY

ITEM	NUMBER	QTY	DESCRIPTION
1	SN2557		HEX BOLT, 5/8"-11 X 4 1/2", GR 5, Y/D
2	SN5668		CLAMP PLATE
3	SN114		HEX NUT, 1/2"-13 FULL, GR 2, Y/D
4	SN113		LOCK WASHER, 1/2" SPLIT TYPE MED, Y/D
5	SN486		FLAT WASHER, 1/2", Y/D
6	SN5669		MOUNT BAR, STRIPPER
7	SN2089		FLAT WASHER, 5/8", Y/D
8	SN669-1		LOCK NUT, 5/8" HEX NYLON
9	SNR0G-014		U-BOLT, 1/2"-13 X 3" X 2 5/32"W, GR 5, Y/D

I0000562
PR: t05g29115b0028

4212 PARTS MANUAL
5-ROW SPIKE DRAG PARTS SECTION

5-ROW SPIKE DRAG ASSEMBLY

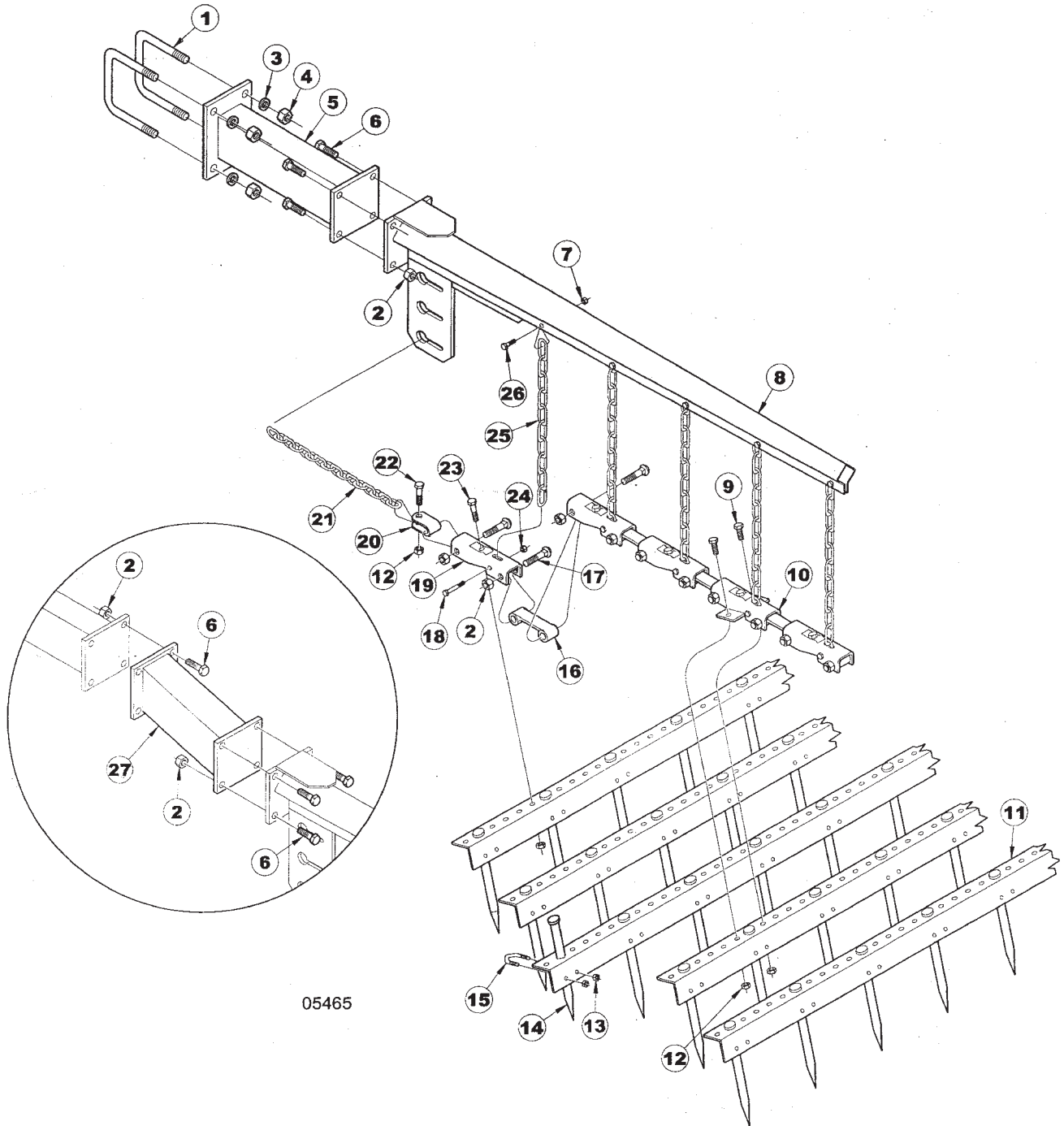

05465

5-ROW SPIKE DRAG ASSEMBLY

ITEM	NUMBER	QTY	DESCRIPTION
1	SN3763		U-BOLT, 3/4"-10 X 5 3/4" X 6 3/4" W, GR 5, Y/D
2	SN669-1		LOCK NUT, 5/8" HEX NYLON
3	SN1040		LOCK WASHER, 3/4" SPLIT TYPE MED, Y/D
4	SN106		HEX NUT, 3/4"-10 FULL, GR 5, Y/D
5	SN3764		HARROW ARM EXTENSION, 18"
6	SN670		HEX BOLT, 5/8"-11 X 2", GR 5, Y/D
7	SN3567		LOCK NUT, 3/8"-16 HEX NYLON INSERT, GR 2, Y/D
8	SN3975		SPIKE TOOTH ARM, 5 ROW
9	SN1823		HEX BOLT, 1/2"-13 X 1 1/4", GR 5, Y/D
10	SN3979		DOUBLE BAR BRACKET
11	SN3967		SPIKE TOOTH BAR, 5' (7 TOOTH)
	SN7016		SPIKE TOOTH BAR, 5 1/2' (8 TOOTH)
	SN3968		SPIKE TOOTH BAR, 6 1/2' (9 TOOTH)
	SN3969		SPIKE TOOTH BAR, 8' (11 TOOTH)
	SN3970		SPIKE TOOTH BAR, 9 1/2', (13 TOOTH)
	SN3972		SPIKE TOOTH BAR, 12 1/2' (17 TOOTH)
12	SN2096		LOCK NUT, 1/2"-13 HEX NYLON INSERT
13	SN3567		LOCK NUT, 3/8"-16 HEX NYLON INSERT, GR 2, Y/D
14	SN3895B		SPIKE TOOTH, 3/4" X 11"
15	SN3894		TRI-BEND BOLT, 3/8"-16 X 1 1/2", Y/D
16	SN3967		SPIKE TOOTH BAR, 5' (7 TOOTH)
17	SN3985		CARRIAGE BOLT, 5/8"-11 X 3" GR 5, Y/D SPECIAL
18	SN4738		HEX BOLT, 3/8"-16 X 2 3/4", GR 5, Y/D
19	SN3977		BAR BRACKET
20	SN7013		U-CLIP
21	SN3983		CHAIN, 5/16" PROOF, 25 LINKS
22	SN2045		HEX BOLT, 1/2"-13 X 1 3/4", GR5, Y/D
23	SN112		HEX BOLT, 1/2"-13 X 2 1/2", GR 5, Y/D
24	SN3567		LOCK NUT, 3/8"-16 HEX NYLON INSERT, GR 2, Y/D
25	SN3982		CHAIN, 7/0 SIDE 10 LINKS
26	SN3984		HEX BOLT, 3/8"-16 X 1 1/4", GR 5, Y/D
27	SN7687		HARROW ARM EXTENSION, 12" (INSTALL WHEN USING OFFSET SHANK MOUNTS AND AUTO-RESET SHANKS)
	SN7045		HARROW ARM EXTENSION W/BOLTS (ITEMS 2, 6, & 27)

I0005465
PR: t05g29115b0029

LEVELER ASSEMBLY

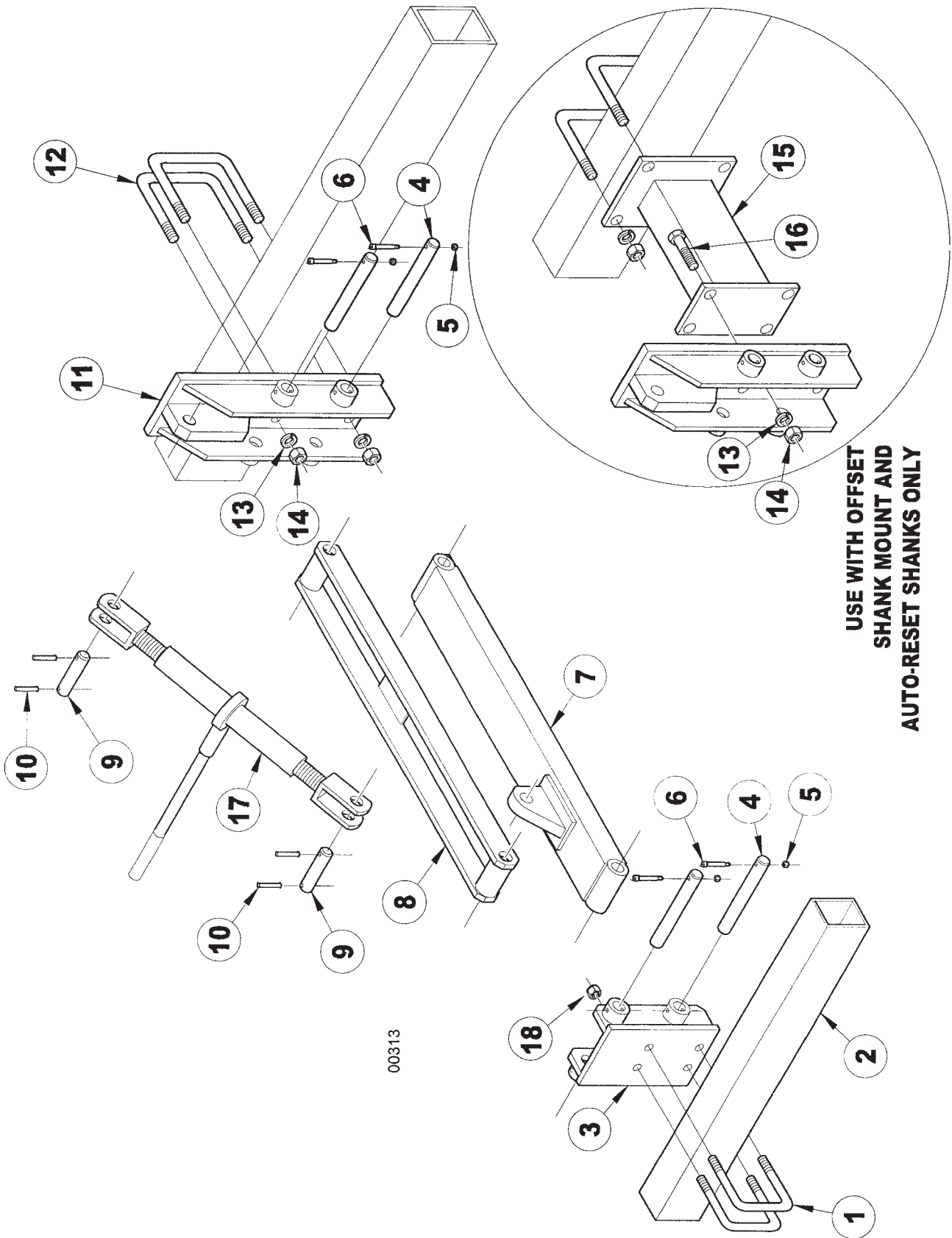

ITEM	NUMBER	QTY	DESCRIPTION
1	SN3306		U-BOLT, 5/8"-11 X 4 1/2" X 4 5/8" W, GR 5, Y/D
2	SN3772		TOOL BAR, 126"
	SN3773		TOOL BAR, 186"
	SN3771		TOOL BAR, 105"
3	SN3767		TOOL BAR MOUNTING PLATE
4	SN3163		PIN, 1" X 7 1/2" (6 27/32"), Y/D
5	SN3881		LOCK NUT, 1/4"-20 HEX NYLON INSERT, GR 2, Y/D
6	SN3880		SHOULDER BOLT, 5/16" X 1 3/4", GR 8 EQUIV
7	SN3768		BOTTOM LINK
8	SN3769		TOP LINK
9	SN5385		PIN, 1" X 3" (2 1/16"), Y/D
10	SN3164		ROLL PIN, 5/16" X 2" SPIRAL MEDIUM DUTY, Y/D
11	SN3766		FRAME MOUNTING PLATE
12	SN3763		U-BOLT, 3/4"-10 X 5 3/4" X 6 3/4" W, GR 5, Y/D
13	SN1040		LOCK WASHER, 3/4" SPLIT TYPE MED, Y/D
14	SN106		HEX NUT, 3/4"-10 FULL, GR 5, Y/D
15	SN7078		LEVELER ATTACHMENT EXTENSION, 13"
16	SN1122		HEX BOLT, 3/4"-10 X 2 1/2", GR 5, Y/D
17	SN2893		RATCHET JACK

I0000313
PR: t05g29115b0030

SPRING SHANK ASSEMBLY

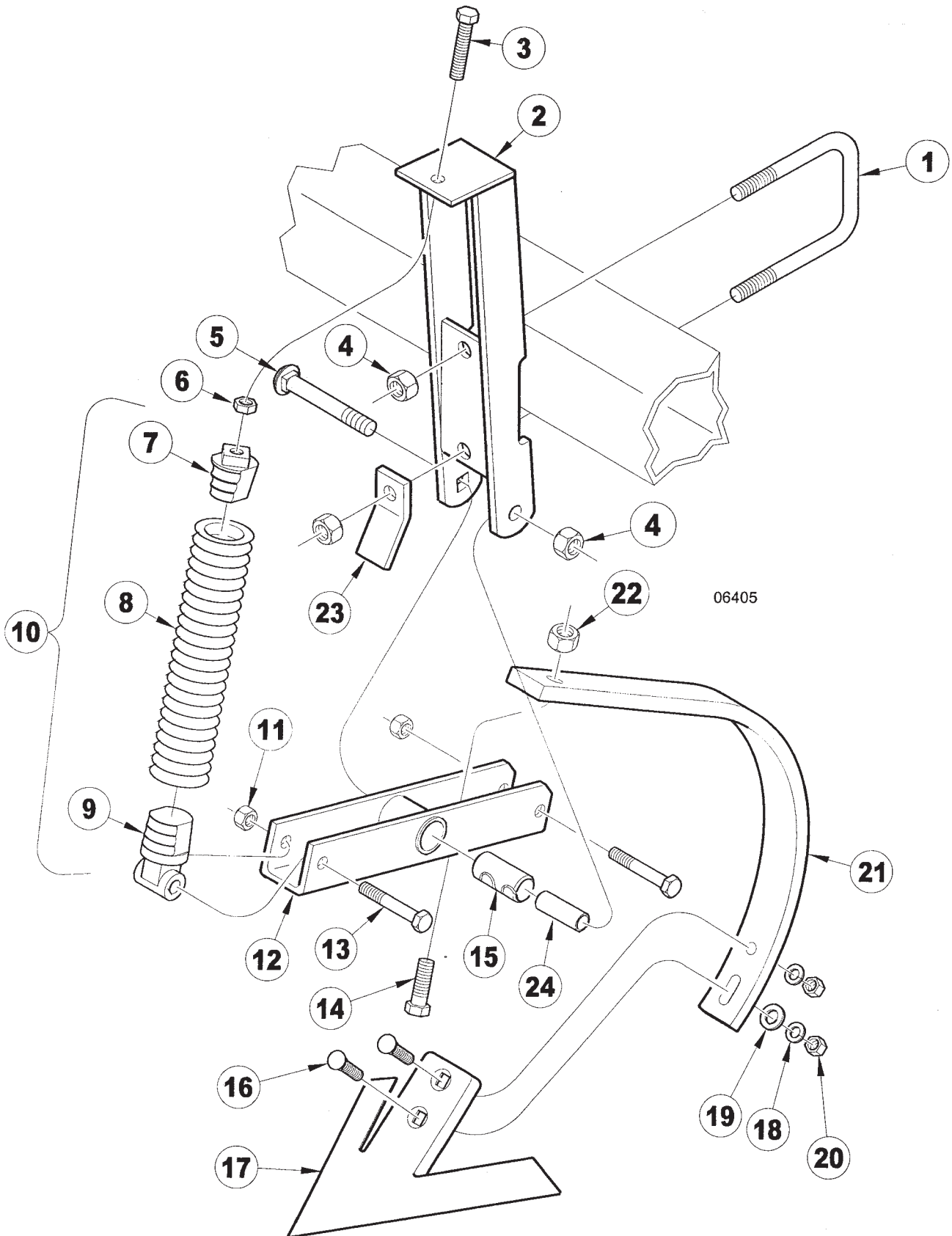

SPRING SHANK ASSEMBLY

ITEM	NUMBER	QTY	DESCRIPTION
1	SN3052		U-BOLT, 5/8"-11 X 5 5/8" X 4 3/4" W, GR 5, Y/D
2	SN3572		UPPER SHANK MOUNT
3	SN1299		HEX BOLT, 1/2"-13 X 2 1/2" ALLTHD, GR 5, Y/D
4	SN669-1		LOCK NUT, 5/8" HEX NYLON
5	SN3949		CARRIAGE BOLT, 5/8" X 4 1/4", Y/D, SPECIAL
6	SN159		JAM NUT, 1/2"-13, GR 2, Y/D
7	SN3041		THREADED SPRING PLUG, 5000
8	SN3043		SPRING, 5000
9	SN3042		SPRING BASE, 5000
10	SN3044		SPRING ASSEMBLY, 5000
11	SN2096		LOCK NUT, 1/2"-13 HEX NYLON INSERT
12	SN5710		SHANK HOLDER
13	SN156		HEX BOLT, 1/2"-13 X 3", GR 5 Y/D
14	SN3790		HEX BOLT, 9/16"-12 X 1 3/4", GR 8, PL
15	SN6642		BUSHING, 1 1/8" OD X.887" ID 2 3/8" L (HARD) SPRING
16	SN3050		PLOW BOLT, 7/16"-14 X 1 1/2", GR 5, Y/D
17	SN3055		SWEEP, 4" PLAIN CULTIVATOR (47 DEG)
18	SN302		LOCKWASHER, 7/16" SPLIT TYPE MED, Y/D
19	SN305		FLAT WASHER, 7/16", Y/D
20	SN303		HEX NUT, 7/16"-14 FULL, GR 2, Y/D
21	SN12257		SHANK, 5/8" X 1 3/4" X 24", FLAT (CURRENT SHANK)
	SN3820		SHANK, 9/16" X 1 3/4" X 24", ON EDGE
22	SN3757		LOCK NUT, 9/16"-12 HEX NYLON INSERT, GR 8, PLATED
23	SN3874		UPPER SHANK MOUNT STOP
	SN3036		UPPER SHANK MOUNT STOP, 5000, Y/D
24	SN5711		BUSHING, CLAMP

I0006405
PR: t05g29115b0031

S-TINE SHANK ASSEMBLY

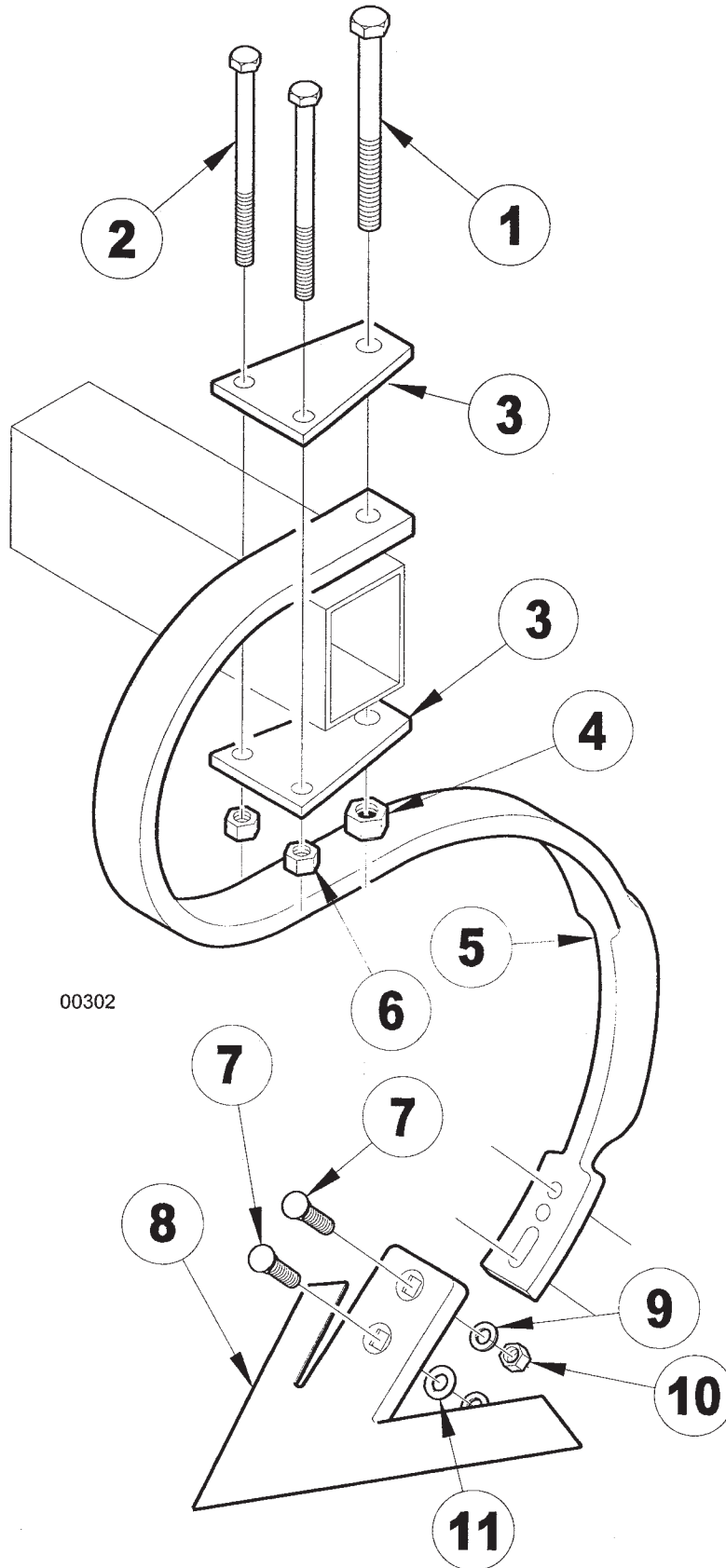

00302

S-TINE SHANK ASSEMBLY

ITEM	NUMBER	QTY	DESCRIPTION
1	SN1308		HEX BOLT, 5/8"-11 X 6 1/2", GR 5, Y/D
2	SN3568		HEX BOLT, 1/2"-13 X 6 1/2",GR 5, Y/D
3	SN3827		S-TINE CLAMP
4	SN669-1		LOCK NUT, 5/8" HEX NYLON
5	SN3821		SHANK, 5/8" X 1 3/4" X 24" S-TINE
	SN3863		SHANK ASSY, S-TINE
6	SN2096		LOCK NUT, 1/2"-13 HEX NYLON INSERT
7	SN3050		PLOW BOLT, 7/16"-14 X 1 1/2", GR 5, Y/D
8	SN3055		SWEEP, 4" PLAIN CULTIVATOR (47 DEG)
9	SN302		LOCKWASHER,7/16" SPLITTYPE MED,Y/D
10	SN303		HEX NUT, 7/16"-14 FULL, GR 2, Y/D
11	SN305		FLAT WASHER, 7/16", Y/D

I0000302
PR: t05g29115b0032

S-TINE SHANK ASSEMBLY (TWO PIECE)

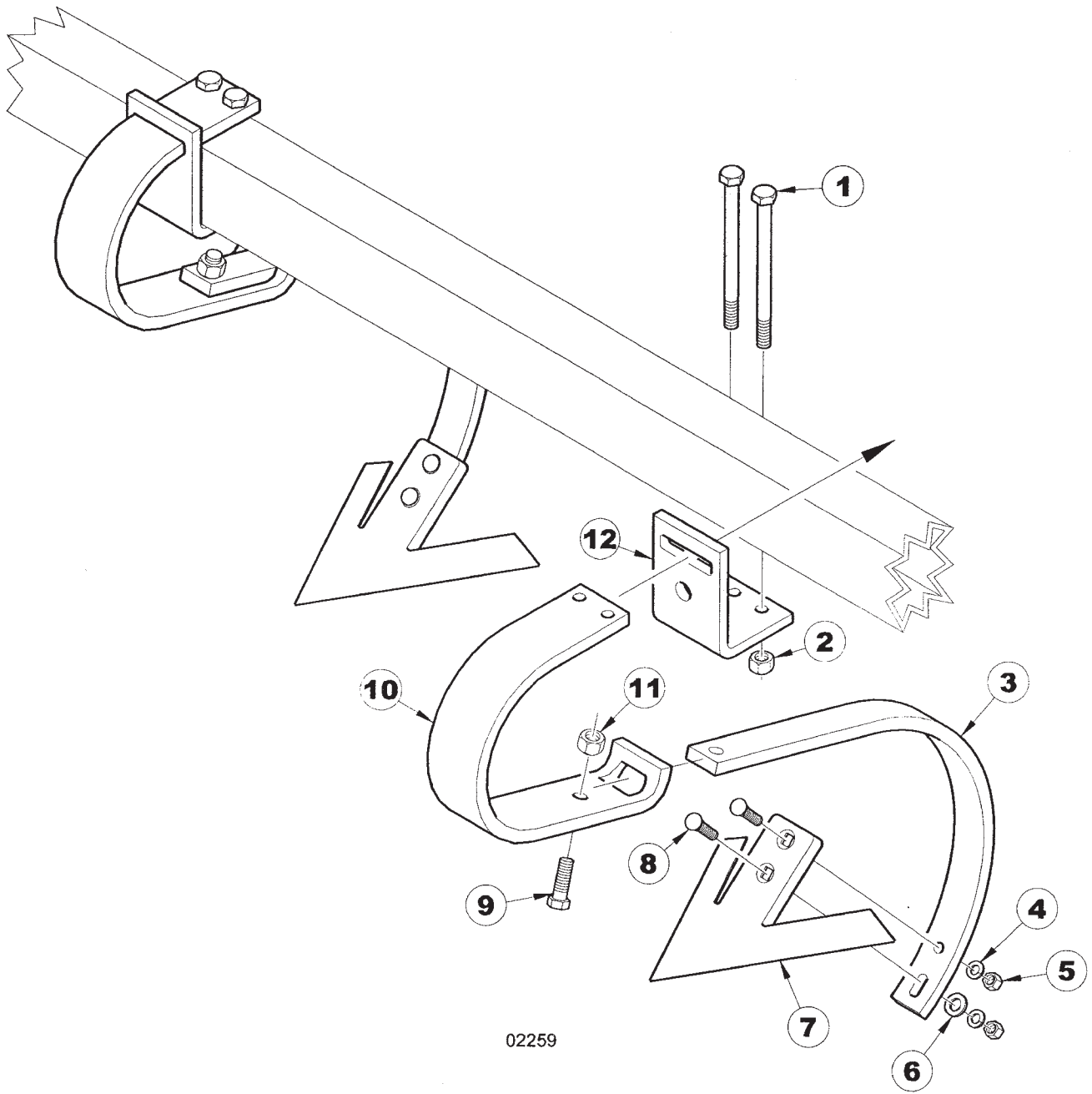

02259

S-TINE SHANK ASSEMBLY (TWO PIECE)

ITEM	NUMBER	QTY	DESCRIPTION
1	SN329		HEX BOLT, 1/2"-13 X 6"
2	SN2096		LOCK NUT, 1/2"-13 HEX NYLON INSERT
3	SN12257		SHANK, 5/8" X 1 3/4" X 24", FLAT (CURRENT SHANK)
	SN6806		DA SHANK, 5/8" X 1 3/4" X 24", ON EDGE
4	SN302		LOCKWASHER, 7/16" SPLIT TYPE MED, Y/D
5	SN303		HEX NUT, 7/16"-14 FULL, GR 2, Y/D
6	SN305		FLAT WASHER, 7/16", Y/D
7	SN3055		SWEEP, 4" PLAIN CULTIVATOR (47 DEG)
8	SN3050		PLOW BOLT, 7/16"-14 X 1 1/2", GR 5, Y/D
9	SN7530		HEX BOLT, 5/8"-11 X 2 1/4" GR 5, Y/D
10	SN7453		SPRING CLAMP, S-TINE
11	SN669-1		LOCK NUT, 5/8" HEX NYLON
12	SN7528		S-TINE CLAMP

I0002259
 PR: t05g29115b0033

CHOPPER REEL ASSEMBLY

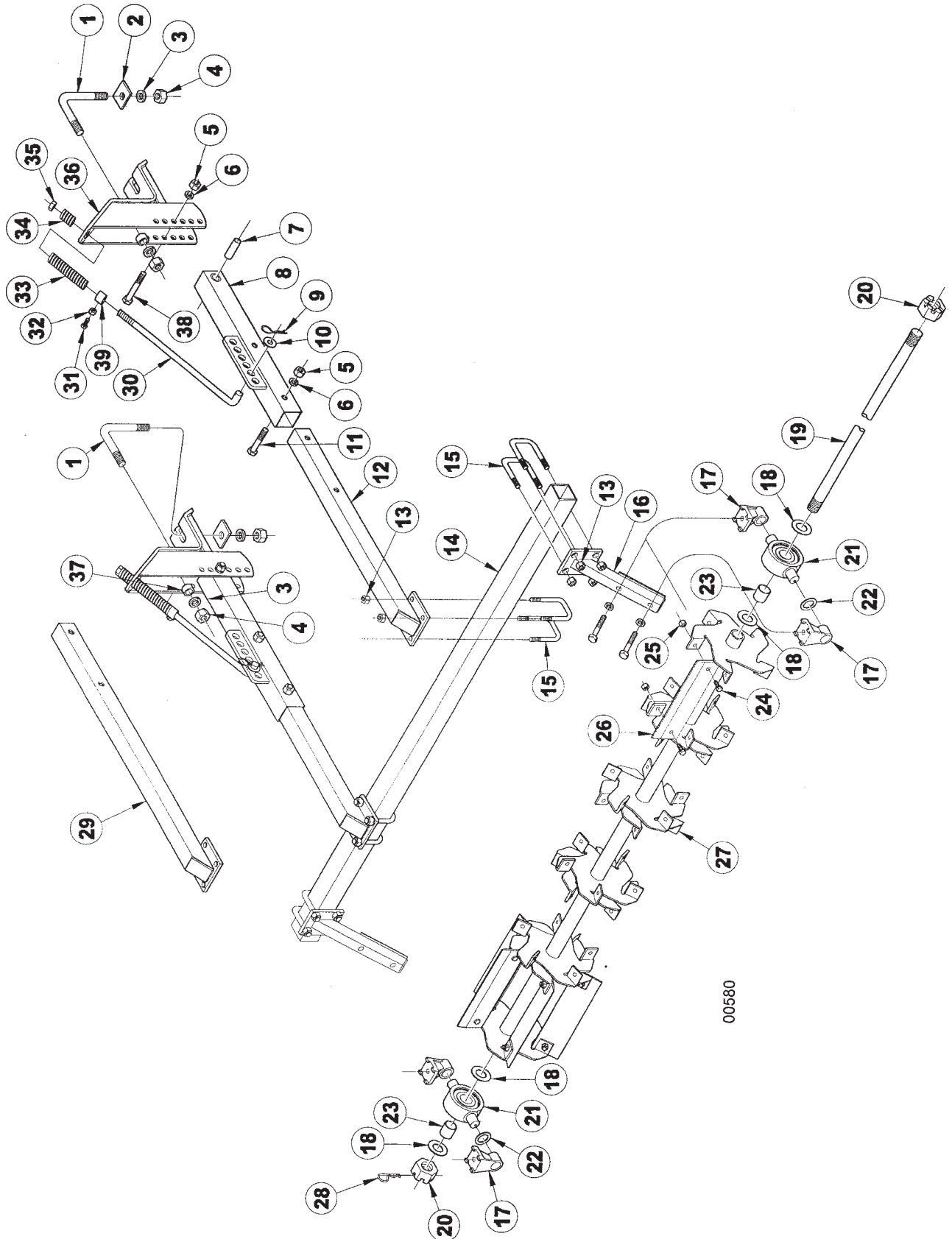

00560

CHOPPER REEL ASSEMBLY

ITEM	NUMBER	QTY	DESCRIPTION
1	SNFK150264		L-BOLT, 1" X 7" X 8", Y/D
2	SNFK501229		MOUNTING WEDGE
3	SN1283		LOCK WASHER, 1" SPLIT TYPE MED, Y/D
4	SN110		HEX NUT, 1"-8 FULL, GR 5, Y/D
5	SN106		HEX NUT, 3/4"-10 FULL, GR 5, Y/D
6	SN1040		LOCK WASHER, 3/4" SPLIT TYPE MED, Y/D
7	SNFK501168		BUSHING
8	SN4789		FRAME PIVOT TUBE
9	SN71L-2901		PIN CLIP, 3/4"-7/8" SHAFT, .148" DIA, 3 1/8" L
10	SNFK150173		FLAT WASHER, 1" SAE, Y/D
11	SN1599		HEX BOLT, 3/4"-10 X 4", GR 5, Y/D
12	SN5885		REEL MOUNTING ARM, 37 1/4"
13	SN669-1		LOCK NUT, 5/8" HEX NYLON
14	SN5509		GANG BAR, 55 1/4"
	SN5510		GANG BAR, 70 1/4"
	SN5511		GANG BAR, 85 1/4"
	SN5512		GANG BAR, 100 1/4"
15	SN5515		U-BOLT, 5/8"-11 X 4 1/2" X 3 5/8" W, GR 5, Y/D
16	SN5884		HARROW MOUNTING ARM
17	SN3096		TRUNNION BEARING MOUNT
18	SN2755		FLAT WASHER, 1 9/16" ID X
19	SN5528		SHAFT, 55 5/8", 1 1/2" DIA
	SN5545		SHAFT, 70 5/8", 1 1/2" DIA
	SN5546		SHAFT, 85 5/8", 1 1/2" DIA
	SN5547		SHAFT, 100 5/8", 1 1/2" DIA
20	SN1456		HEX NUT, 1 1/2"-6 FULL SLOTTED GR 2, Y/D
21	SN3090		TRUNNION BEARING COMPLETE
22	SN3095		FLAT WASHER, 1 1/2" ID X 2 1/4" OD, 10 GA, Y/D
23	SN5527		BUSHING
24	SN1823		HEX BOLT, 1/2"-13 X 1 1/4", GR 5, Y/D
25	SN2096		LOCK NUT, 1/2"-13 HEX NYLON INSERT
26	SN5529		REEL BLADE
27	SN5572		REEL, 45" W/BLADES
	SN5573		REEL, 60" W/BLADES
	SN5574		REEL, 75" W/BLADES
	SN5575		REEL, 90" W/BLADES
	SN5523		REEL, 45"
	SN5524		REEL, 60"
	SN5525		REEL, 75"
	SN5526		REEL, 90"
28	SN108		COTTER PIN, 5/16" X 2 1/2", Y/D
29	SN5894		REEL MOUNTING ARM, 57 1/4"
30	SN7000		ROD, HARROW ADJUSTMENT, Y/D
31	SN2078		SET SCREW, 1/2" X 1" SQUARE HEAD, Y/D
32	SN159		JAM NUT, 1/2"-13, GR 2, Y/D
33	SNFK361003		ADJUSTING ROD SPRING-LOWER
34	SNFK361002		SPRING, 1.8125" OD X 1.062" ID, 2 5/8" L
35	SN3938		LOCK NUT, 1"-8 HEX NYLON
36	SN6999		MOUNTING BRACKET
37	SN4885		SPACER BUSHING
38	SN821		HEX BOLT, 3/4"-10 X 5", GR 5 Y/D
39	SNFK351023		LOCK COLLAR, ADJUSTING ROD, Y/D

I0000580
PR: t05g29115b0034

RECOMMENDED DEALER STOCK

RECOMMENDED DEALER'S STOCK

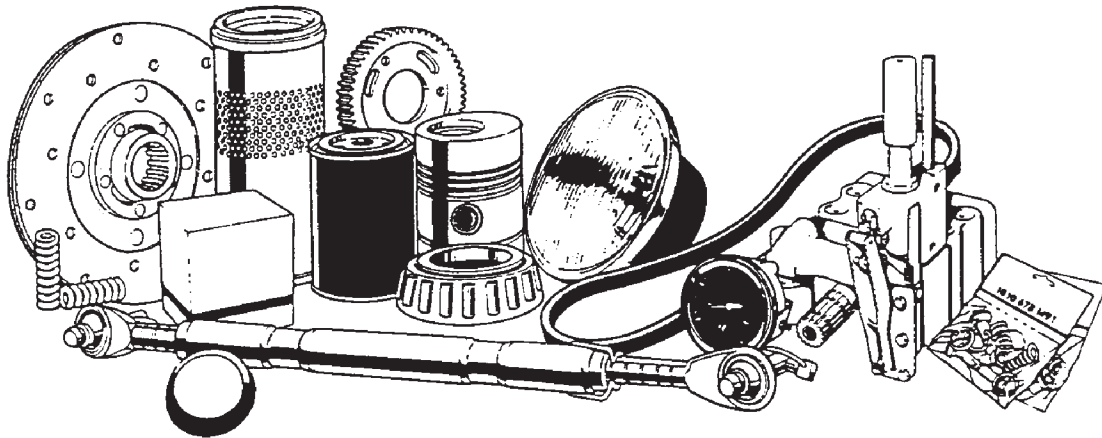

ITEM	NUMBER	QTY	DESCRIPTION
-	SN1935	2	BEARING (LM501349)
-	SNYYB3471	2	BRG & FLANGE ASSY W/ZERK
-	SN5527	2	BUSHING
-	SN5845	1	DUAL LAMP, AMBER FRT/RR & RED RR, LT
-	SN5844	1	DUAL LAMP, AMBER FRT/RR & RED RR, RT
-	SN1610	1	DUST CAP, 2.448" OD, Y/D
-	SN3095	4	FLAT WASHER, 1 1/2" ID X 2 1/4" OD,
-	SN5847	1	HARNESS, 15' WISHBONE W/FLAT &
-	SN5846	1	HARNESS, 25' STR SEC, SHIELDED FESTOON
-	SN5848	1	HARNESS, 5' EXTENSION W/TRIAN-GULAR
-	SN5849	1	HARNESS, 5' EXTENSION W/TRIAN-GULAR
-	SN3302	2	HEX NUT, 1"-14 FULL SLOTTED GR 2, PLAIN
-	SN5370	1	HITCH CLEVIS BUSHING
-	SNFK150264	1	L-BOLT, 1" X 7" X 8", Y/D
-	SN5428	1	L-BOLT, 3/4"-10 X 9, Y/D
-	SNFK150257	1	L-BOLT, 5/8"-11 X 3 3/4" X 3 3/4", Y/D
-	SN3118	6	LUG BOLT, 9/16"-18 X 1 7/8" PRESS IN, PL
-	SN3117	6	LUG NUT, 9/16"-18, GR 5, 90 DEG TAPER,
-	SN1936	2	RACE (LM501310)
-	SN1605	2	RACE (LM67010)
-	SN8776-1	2	SEAL KIT, 3 3/4", 1 3/8" ROD, REPHASING
-	SN8779-1	2	SEAL KIT, 4", 1 3/4" ROD,
-	SN12052	2	SEAL KIT, 4", 1 3/4" ROD, CROSS
-	SN8781-1	2	SEAL KIT, 4", 1 3/8" ROD
-	SN3863	2	SHANK ASSY, S-TINE
-	SN3821	2	SHANK, 5/8" X 1 3/4" X 24" S-TINE
-	SN12257	2	SHANK, 5/8" X 1 3/4" X 24", FLAT
-	SN3820	2	SHANK, 9/16" X 1 3/4" X 24", ON EDGE
-	SN3300	1	SIX BOLT HUB ASSEMBLY W/3301 SEAL
-	SN7001	1	SMV EMBLEM
-	SN3895B	8	SPIKE TOOTH, 3/4" X 11"
-	SN3044	1	SPRING ASSEMBLY, 5000
-	SN7453	2	SPRING CLAMP, S-TINE
-	SN3055	5	SWEEP, 4" PLAIN CULTIVATOR (47 DEG)
-	SN3894	8	TRI-BEND BOLT, 3/8"-16 X 1 1/2", Y/D
-	SN3301	2	TRIPLE LIP SEAL
-	SN3090	2	TRUNNION BEARING COMPLETE
-	SN3091	2	TRUNNION BEARING REPLACEMENT
-	SNFK151053	1	U-BOLT, 1/2"-13 X 3 1/4" X 3 1/16" W,
-	SNR0G-014	1	U-BOLT, 1/2"-13 X 3" X 2 5/32"W, GR 5,
-	SN3754	1	U-BOLT, 3/4"-10 X 4 1/4" X 3 3/8" W,
-	SN3763	1	U-BOLT, 3/4"-10 X 5 3/4" X 6 3/4" W,
-	SN3755	1	U-BOLT, 3/4"-10 X 8 3/4" X 4 13/16"
-	SN5515	1	U-BOLT, 5/8"-11 X 4 1/2" X 3 5/8" W,
-	SN3306	1	U-BOLT, 5/8"-11 X 4 1/2" X 4 5/8" W,
-	SN3052	1	U-BOLT, 5/8"-11 X 5 5/8" X 4 3/4" W,
-	SN3061	2	WALKING BEAM BEARING (342A)
-	SN3062	2	WALKING BEAM RACE (332)
-	SN3063	2	WALKING BEAM SEAL (NAT.204035 C/R 22870)
-	SN3303	2	WASHER, 1 1/32" ID X 1 3/4" OD X
-	SN5156	4	WHEEL, 8 TOOTH LEFT LEVELING, BLACK
-	SN5155	4	WHEEL, 8 TOOTH RIGHT LEVELING, BLACK

NOTE: THIS PARTS STOCK LIST
INDICATES THOSE ITEMS RECOMMENDED
TO SERVICE ONE UNIT.

RDL
PR: t05g29115b0035

SUBSOILERS

PARTS CATALOG

**SUNFLOWER®
4010 / 4110 COULTER RIPPER**

4010/4110 COULTER RIPPER

CHOPPER REEL

CHOPPER REEL ASSEMBLY 59

FINISHING ATTACHMENTS

S-TINE SHANK ASSEMBLY 57
V-LEVELER ASSEMBLY 55

RECOMMENDED DEALER LIST

RECOMMENDED DEALER STOCK 63

SERVICE PARTS

AUTO RESET SHANK ASSEMBLY VERSION 1 27
AUTO RESET SHANK ASSEMBLY VERSION 2 31
C-FLEX STANDARD ASSEMBLY 21
COULTER GANG ASSEMBLY 17
MANUAL RESET SHANK ASSEMBLY 25
R21 AUTO RESET SHANK ASSEMBLY 35
SAFETY AND IDENTIFICATION DECALS 41
SIX BOLT HUB ASSEMBLY 15
TRASH BAR ASSEMBLY 23
3 3/4" X 8" CROSS SLAVE CYLINDER (VERSION 1, PRIOR TO 6/27/03) 43
3 3/4" X 8" CROSS SLAVE CYLINDER (VERSION 2, 6/27/03 & LATER) 45
3090 TRUNNION BEARING COMPLETE 19
4" X 16" CROSS LIFT CYLINDER (VERSION 1, PRIOR TO 9/16/03) 51
4" X 16" CROSS LIFT CYLINDER (VERSION 2, 9/16/03 & LATER) 53
4" X 8" CROSS MASTER CYLINDER (VERSION 1, PRIOR TO 8/12/03) 47
4" X 8" CROSS MASTER CYLINDER (VERSION 2, 8/12/03 & LATER) 49
4010 & 4110 HYDRAULIC SYSTEM 37
4010 FRAME ASSEMBLY 7
4010 LIFT AXLE ASSEMBLY 11
4110 FRAME ASSEMBLY 9
4110 LIFT AXLE ASSEMBLY 13

4010/4110 COULTER RIPPER

Part No.	Page	Grid	Part No.	Page	Grid	Part No.	Page	Grid	Part No.	Page	Grid
SNFK150013	29	1-B 8	SN12048	53	1-B 11	SN1936	63	1-B 12	SN3067	17	1-B 7
SNFK150013	33	1-B 9	SN12053	53	1-B 11	SN1937	15	1-B 7	SN3087	17	1-B 7
SNFK150144	7	1-B 6	SN12054	53	1-B 11	SN1944	15	1-B 7	SN3087	21	1-B 8
SNFK150144	9	1-B 6	SN12055	45	1-B 10	SN1946	27	1-B 8	SN3087	23	1-B 8
SNFK150157	7	1-B 6	SN12055	49	1-B 10	SN1946	31	1-B 9	SN3088	23	1-B 8
SNFK150157	9	1-B 6	SN12059	37	1-B 9	SN1946	39	1-B 9	SN3090	17	1-B 7
SNFK150173	59	1-B 11	SN12059	45	1-B 10	SN1946-1	27	1-B 8	SN3091	19	1-B 7
SNFK150219	7	1-B 6	SN1220	27	1-B 8	SN1946-1	31	1-B 9	SN3093	19	1-B 7
SNFK150219	9	1-B 6	SN1220	31	1-B 9	SN1990	17	1-B 7	SN3094	19	1-B 7
SNFK150264	61	1-B 12	SN1220	35	1-B 9	SN1990-1	17	1-B 7	SN3095	17	1-B 7
SNFK150264	63	1-B 12	SN1283	7	1-B 6	SN1997	17	1-B 7	SN3096	17	1-B 7
SNFK351023	61	1-B 12	SN1283	9	1-B 6	SN2036	17	1-B 7	SN3100	17	1-B 7
SNFK361002	35	1-B 9	SN1283	25	1-B 8	SN2037	17	1-B 7	SN3117	15	1-B 7
SNFK361002	61	1-B 12	SN1283	27	1-B 8	SN2073	11	1-B 7	SN3117	63	1-B 12
SNFK361003	61	1-B 12	SN1283	29	1-B 8	SN2073	13	1-B 7	SN3118	15	1-B 7
SNFK501164	59	1-B 11	SN1283	31	1-B 9	SN2078	61	1-B 12	SN3118	63	1-B 12
SNFK501168	59	1-B 11	SN1283	33	1-B 9	SN2079	35	1-B 9	SN3152	7	1-B 6
SNFK501229	61	1-B 12	SN1283	35	1-B 9	SN2085	35	1-B 9	SN3152	9	1-B 6
SNFK503001	61	1-B 12	SN1283	37	1-B 9	SN2087	31	1-B 9	SN3158	39	1-B 9
SNHCS12131	29	1-B 8	SN1283	39	1-B 9	SN2095	29	1-B 8	SN3159	27	1-B 8
SNHCS12131	31	1-B 9	SN1283	61	1-B 12	SN2096	7	1-B 6	SN3159	31	1-B 9
SN1038	31	1-B 9	SN1300	27	1-B 8	SN2098-1	7	1-B 6	SN3159	39	1-B 9
SN1040	7	1-B 6	SN1308	57	1-B 11	SN2098-3	11	1-B 7	SN3160	39	1-B 9
SN1040	9	1-B 6	SN1345	17	1-B 7	SN2098-4	37	1-B 9	SN3161	39	1-B 9
SN1040	11	1-B 7	SN1345	21	1-B 8	SN2098-5	35	1-B 9	SN3163	37	1-B 9
SN1040	13	1-B 7	SN1345	23	1-B 8	SN2098-6	27	1-B 8	SN3163	55	1-B 11
SN1040	17	1-B 7	SN1345	25	1-B 8	SN2148	55	1-B 11	SN3164	7	1-B 6
SN1040	21	1-B 8	SN1357	27	1-B 8	SN2148	61	1-B 12	SN3164	9	1-B 6
SN1040	23	1-B 8	SN1357	31	1-B 9	SN2194	17	1-B 7	SN3164	37	1-B 9
SN1040	25	1-B 8	SN1456	59	1-B 11	SN2316	7	1-B 6	SN3164	39	1-B 9
SN1040	27	1-B 8	SN1484	21	1-B 8	SN2316	9	1-B 6	SN3164	43	1-B 10
SN1040	29	1-B 8	SN1507	23	1-B 8	SN2316	39	1-B 9	SN3164	45	1-B 10
SN1040	31	1-B 9	SN155	7	1-B 6	SN2339	37	1-B 9	SN3164	47	1-B 10
SN1040	33	1-B 9	SN155	9	1-B 6	SN2378	7	1-B 6	SN3164	49	1-B 10
SN1040	35	1-B 9	SN156	7	1-B 6	SN2378-2	7	1-B 6	SN3164	51	1-B 11
SN1040	55	1-B 11	SN156	9	1-B 6	SN2425	37	1-B 9	SN3164	53	1-B 11
SN1040	59	1-B 11	SN1570-1	11	1-B 7	SN2426	37	1-B 9	SN3164	55	1-B 11
SN1040	61	1-B 12	SN1570-1	13	1-B 7	SN245	13	1-B 7	SN3273	17	1-B 7
SN105	11	1-B 7	SN1571	11	1-B 7	SN245	25	1-B 8	SN3273	63	1-B 12
SN105	13	1-B 7	SN1571	13	1-B 7	SN245	31	1-B 9	SN3298	15	1-B 7
SN106	7	1-B 6	SN159	25	1-B 8	SN245	39	1-B 9	SN3299	15	1-B 7
SN106	9	1-B 6	SN159	61	1-B 12	SN2561	27	1-B 8	SN3300	15	1-B 7
SN106	11	1-B 7	SN1599	59	1-B 11	SN2561	31	1-B 9	SN3300	63	1-B 12
SN106	13	1-B 7	SN1605	15	1-B 7	SN2584	55	1-B 11	SN3301	15	1-B 7
SN106	21	1-B 8	SN1605	63	1-B 12	SN2585	15	1-B 7	SN3301	63	1-B 12
SN106	25	1-B 8	SN1606	15	1-B 7	SN2723B	17	1-B 7	SN3302	15	1-B 7
SN106	27	1-B 8	SN1606	63	1-B 12	SN2755	59	1-B 11	SN3302	63	1-B 12
SN106	29	1-B 8	SN1609	7	1-B 6	SN2755	63	1-B 12	SN3303	15	1-B 7
SN106	31	1-B 9	SN1609	9	1-B 6	SN2812-1	17	1-B 7	SN3306	55	1-B 11
SN106	33	1-B 9	SN1609	25	1-B 8	SN2812-1	63	1-B 12	SN3330	13	1-B 7
SN106	35	1-B 9	SN1610	15	1-B 7	SN2814	17	1-B 7	SN3331	13	1-B 7
SN106	55	1-B 11	SN1610	63	1-B 12	SN2840	23	1-B 8	SN3335	25	1-B 8
SN106	59	1-B 11	SN1652	7	1-B 6	SN2843	23	1-B 8	SN3457	7	1-B 6
SN106	61	1-B 12	SN1652	9	1-B 6	SN2844	23	1-B 8	SN3457	9	1-B 6
SN108	17	1-B 7	SN1672	55	1-B 11	SN2867	7	1-B 6	SN3458	7	1-B 6
SN108	59	1-B 11	SN1678	35	1-B 9	SN2867	9	1-B 6	SN3458	9	1-B 6
SN109	7	1-B 6	SN1697	35	1-B 9	SN2893	39	1-B 9	SN3474	23	1-B 8
SN110	7	1-B 6	SN1723	35	1-B 9	SN2893	55	1-B 11	SN3476	23	1-B 8
SN110	9	1-B 6	SN175	37	1-B 9	SN2992	13	1-B 7	SN3478	37	1-B 9
SN110	25	1-B 8	SN1753	29	1-B 8	SN302	15	1-B 7	SN3479	37	1-B 9
SN110	27	1-B 8	SN1753	33	1-B 9	SN302	57	1-B 11	SN3480	39	1-B 9
SN110	29	1-B 8	SN1753	35	1-B 9	SN303	15	1-B 7	SN3481	7	1-B 6
SN110	31	1-B 9	SN1753	37	1-B 9	SN303	57	1-B 11	SN3481	9	1-B 6
SN110	33	1-B 9	SN176	37	1-B 9	SN305	57	1-B 11	SN3482	7	1-B 6
SN110	35	1-B 9	SN1765	7	1-B 6	SN3050	57	1-B 11	SN3482	9	1-B 6
SN110	39	1-B 9	SN1765	9	1-B 6	SN3055	57	1-B 11	SN3483	7	1-B 6
SN110	61	1-B 12	SN1823	25	1-B 8	SN3055	63	1-B 12	SN3483	9	1-B 6
SN1122	25	1-B 8	SN1823	59	1-B 11	SN3058	15	1-B 7	SN3485	7	1-B 6
SN113	29	1-B 8	SN1849	25	1-B 8	SN3061	13	1-B 7	SN3485	9	1-B 6
SN113	31	1-B 9	SN1849	37	1-B 9	SN3062	13	1-B 7	SN3485	39	1-B 9
SN12033	45	1-B 10	SN1881	7	1-B 6	SN3063	13	1-B 7	SN3568	57	1-B 11
SN12033	49	1-B 10	SN1881	9	1-B 6	SN3066	7	1-B 6	SN3577	15	1-B 7
SN12047	37	1-B 9	SN1935	15	1-B 7	SN3066	9	1-B 6	SN3580	15	1-B 7
SN12047	49	1-B 10	SN1935	63	1-B 12	SN3066	13	1-B 7	SN3581	15	1-B 7
SN12048	37	1-B 9	SN1936	15	1-B 7	SN3066	15	1-B 7	SN3582	15	1-B 7

INDEX

Part No.	Page	Grid	Part No.	Page	Grid	Part No.	Page	Grid	Part No.	Page	Grid
SN3587	15	1-B 7	SN5068	27	1-B 8	SN5364	35	1-B 9	SN5661	33	1-B 9
SN3588	15	1-B 7	SN5068	31	1-B 9	SN5365	27	1-B 8	SN5741	55	1-B 11
SN3678	23	1-B 8	SN5070	27	1-B 8	SN5366	27	1-B 8	SN5862	55	1-B 11
SN3750	7	1-B 6	SN5070	31	1-B 9	SN5367	27	1-B 8	SN5862	61	1-B 12
SN3750	9	1-B 6	SN5070	35	1-B 9	SN5370	7	1-B 6	SN5863	55	1-B 11
SN3755	55	1-B 11	SN5072	27	1-B 8	SN5370	9	1-B 6	SN5863	61	1-B 12
SN3763	55	1-B 11	SN5077	27	1-B 8	SN5370	63	1-B 12	SN5864	61	1-B 12
SN3765	7	1-B 6	SN5077	31	1-B 9	SN5371	7	1-B 6	SN5865	61	1-B 12
SN3765	9	1-B 6	SN5080	27	1-B 8	SN5371	9	1-B 6	SN5866	55	1-B 11
SN3766	55	1-B 11	SN5080	31	1-B 9	SN5372	17	1-B 7	SN5867	55	1-B 11
SN3767	55	1-B 11	SN5080	35	1-B 9	SN5372	21	1-B 8	SN5868	55	1-B 11
SN3768	55	1-B 11	SN5081	25	1-B 8	SN5372	23	1-B 8	SN5869	55	1-B 11
SN3769	55	1-B 11	SN5081	27	1-B 8	SN5373	21	1-B 8	SN5871	55	1-B 11
SN3771	55	1-B 11	SN5081	31	1-B 9	SN5376	29	1-B 8	SN5872	55	1-B 11
SN3772	55	1-B 11	SN5081	35	1-B 9	SN5377	29	1-B 8	SN5873	55	1-B 11
SN3785	39	1-B 9	SN5089	25	1-B 8	SN5378	29	1-B 8	SN5874	55	1-B 11
SN3785	55	1-B 11	SN5089	29	1-B 8	SN5379	23	1-B 8	SN5875	57	1-B 11
SN3807	7	1-B 6	SN5089	33	1-B 9	SN5380	17	1-B 7	SN5884	59	1-B 11
SN3821	57	1-B 11	SN5089	35	1-B 9	SN5381	17	1-B 7	SN5885	59	1-B 11
SN3821	63	1-B 12	SN5202	25	1-B 8	SN5382	7	1-B 6	SN5894	59	1-B 11
SN3880	37	1-B 9	SN5202	29	1-B 8	SN5383	7	1-B 6	SN6275	25	1-B 8
SN3880	39	1-B 9	SN5202	33	1-B 9	SN5385	7	1-B 6	SN6275	33	1-B 9
SN3880	55	1-B 11	SN5202	35	1-B 9	SN5385	9	1-B 6	SN6275	35	1-B 9
SN3881	37	1-B 9	SN5202	63	1-B 12	SN5385	39	1-B 9	SN6276	25	1-B 8
SN3881	39	1-B 9	SN5226	55	1-B 11	SN5385	55	1-B 11	SN6276	33	1-B 9
SN3881	55	1-B 11	SN5226	61	1-B 12	SN5388	39	1-B 9	SN6276	35	1-B 9
SN3938	25	1-B 8	SN5273	25	1-B 8	SN5389	39	1-B 9	SN6277	25	1-B 8
SN3938	27	1-B 8	SN5273	29	1-B 8	SN5390	39	1-B 9	SN6277	33	1-B 9
SN3938	31	1-B 9	SN5273	33	1-B 9	SN5391	25	1-B 8	SN6277	35	1-B 9
SN3938	35	1-B 9	SN5273	35	1-B 9	SN5392	25	1-B 8	SN6277	63	1-B 12
SN3938	39	1-B 9	SN5273	63	1-B 12	SN5396	25	1-B 8	SN6311	59	1-B 11
SN3938	61	1-B 12	SN5274	25	1-B 8	SN5397	25	1-B 8	SN669-1	35	1-B 9
SN3939	39	1-B 9	SN5274	29	1-B 8	SN5398	25	1-B 8	SN669-1	55	1-B 11
SN3958	23	1-B 8	SN5274	33	1-B 9	SN5399	25	1-B 8	SN669-1	57	1-B 11
SN4090002	37	1-B 9	SN5274	35	1-B 9	SN5400	25	1-B 8	SN669-1	59	1-B 11
SN4150005	37	1-B 9	SN5274	63	1-B 12	SN5401	25	1-B 8	SN6833	35	1-B 9
SN4168002	37	1-B 9	SN5285	27	1-B 8	SN5416	13	1-B 7	SN6834	35	1-B 9
SN4437	37	1-B 9	SN5286	29	1-B 8	SN5417	7	1-B 6	SN6835	35	1-B 9
SN4437	47	1-B 10	SN5286	31	1-B 9	SN5417	9	1-B 6	SN6836	35	1-B 9
SN4438	37	1-B 9	SN5287	29	1-B 8	SN5419	35	1-B 9	SN6837R	35	1-B 9
SN4438	43	1-B 10	SN5288	25	1-B 8	SN5425	35	1-B 9	SN6838	35	1-B 9
SN4441	37	1-B 9	SN5288	29	1-B 8	SN5432	29	1-B 8	SN6839	35	1-B 9
SN4441	51	1-B 11	SN5288	33	1-B 9	SN5432	33	1-B 9	SN6840	35	1-B 9
SN4454	37	1-B 9	SN5288	35	1-B 9	SN5432	35	1-B 9	SN6841	35	1-B 9
SN4455	37	1-B 9	SN5289	25	1-B 8	SN5433	25	1-B 8	SN6842	35	1-B 9
SN4458	43	1-B 10	SN5289	29	1-B 8	SN5434	19	1-B 7	SN6843	35	1-B 9
SN4458	45	1-B 10	SN5289	33	1-B 9	SN5511	59	1-B 11	SN6844	35	1-B 9
SN4458	47	1-B 10	SN5289	35	1-B 9	SN5512	59	1-B 11	SN6845	35	1-B 9
SN4458	49	1-B 10	SN5334	7	1-B 6	SN5515	59	1-B 11	SN6999	61	1-B 12
SN4464	37	1-B 9	SN5337	19	1-B 7	SN5519	25	1-B 8	SN7000	59	1-B 11
SN4781	9	1-B 6	SN5338	19	1-B 7	SN5524	59	1-B 11	SN7001	25	1-B 8
SN4789	59	1-B 11	SN5339	37	1-B 9	SN5525	59	1-B 11	SN7001	35	1-B 9
SN4884R	61	1-B 12	SN5339	43	1-B 10	SN5526	59	1-B 11	SN7001	63	1-B 12
SN4885	61	1-B 12	SN5339	45	1-B 10	SN5527B	59	1-B 11	SN71L-2901	59	1-B 11
SN4924	19	1-B 7	SN5339	47	1-B 10	SN5527B	63	1-B 12	SN821	61	1-B 12
SN4925	19	1-B 7	SN5339	49	1-B 10	SN5529	59	1-B 11	SN8610-1	43	1-B 10
SN4971	17	1-B 7	SN5339	51	1-B 11	SN5545	59	1-B 11	SN8610-1	45	1-B 10
SN4971B	21	1-B 8	SN5339	53	1-B 11	SN5546	59	1-B 11	SN8610-1	47	1-B 10
SN4971B	23	1-B 8	SN5340	51	1-B 11	SN5547	59	1-B 11	SN8610-1	49	1-B 10
SN5022	25	1-B 8	SN5340	53	1-B 11	SN5548	27	1-B 8	SN8619-1	51	1-B 11
SN5023	25	1-B 8	SN5352	9	1-B 6	SN5573	59	1-B 11	SN8619-1	53	1-B 11
SN5024	25	1-B 8	SN5355	7	1-B 6	SN5574	59	1-B 11	SN8631-1	43	1-B 10
SN5025	25	1-B 8	SN5357	11	1-B 7	SN5575	59	1-B 11	SN8631-1	45	1-B 10
SN5028	25	1-B 8	SN5358	9	1-B 6	SN5633	55	1-B 11	SN8631-1	47	1-B 10
SN5062	27	1-B 8	SN5359	9	1-B 6	SN5635	31	1-B 9	SN8631-1	49	1-B 10
SN5062	31	1-B 9	SN5360	7	1-B 6	SN5636	31	1-B 9	SN8631-1	51	1-B 11
SN5063	27	1-B 8	SN5361	7	1-B 6	SN5637	31	1-B 9	SN8631-1	53	1-B 11
SN5063	31	1-B 9	SN5362	27	1-B 8	SN5653	31	1-B 9	SN8634-1	51	1-B 11
SN5063	35	1-B 9	SN5362	31	1-B 9	SN5654	31	1-B 9	SN8634-1	53	1-B 11
SN5064	29	1-B 8	SN5362	35	1-B 9	SN5655	31	1-B 9	SN8635-1	51	1-B 11
SN5065	27	1-B 8	SN5363	27	1-B 8	SN5656	33	1-B 9	SN8635-1	53	1-B 11
SN5066	27	1-B 8	SN5363	31	1-B 9	SN5657	33	1-B 9	SN8636-1	51	1-B 11
SN5066	31	1-B 9	SN5363	35	1-B 9	SN5658	33	1-B 9	SN8636-1	53	1-B 11
SN5067	27	1-B 8	SN5364	29	1-B 8	SN5659	31	1-B 9	SN8640-1	51	1-B 11
SN5067	31	1-B 9	SN5364	33	1-B 9	SN5660	31	1-B 9	SN8643-1	53	1-B 11

4010 & 4110 COULTER RIPPER
SERVICE PARTS

4010 FRAME ASSEMBLY

00201

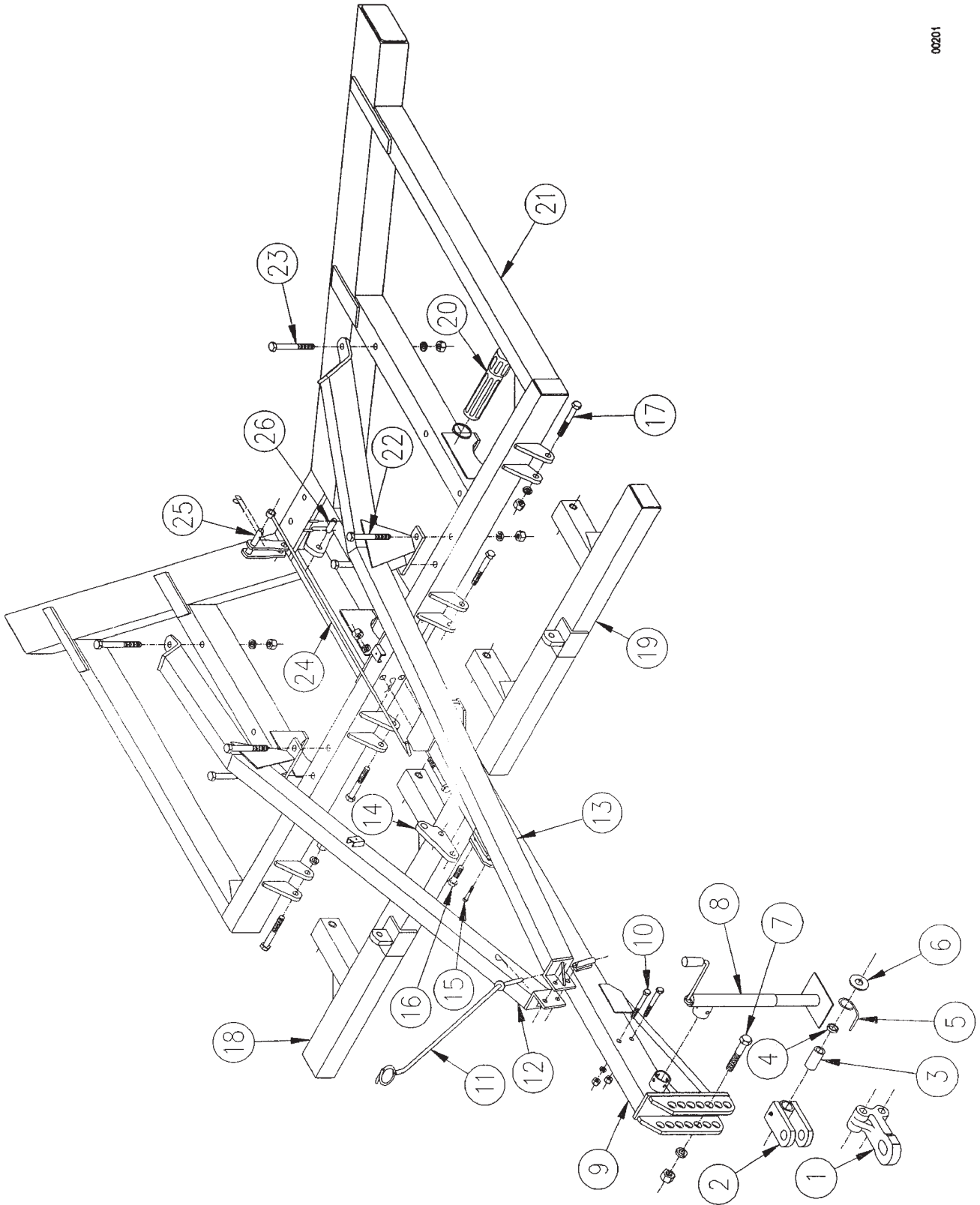

**4010 & 4110 COULTER RIPPER
SERVICE PARTS**

7

4010 FRAME ASSEMBLY

ITEM	NUMBER	QTY	DESCRIPTION
1	SN5334		CAST SINGLE LIP HITCH, 1 1/2" HOLE
2	SN3807		DOUBLE LIP HITCH 4", 1 1/4" HOLE
	SN1765		DOUBLE LIP HITCH 4", 1 13/16" HOLE
	SN2098-1		1/8" NPT GREASE ZERK, 5/8" LONG
3	SN5370		HITCH CLEVIS BUSHING
4	SN5417		HITCH CLEVIS HOLDER BUSHING
5	SN3152		HITCH CLEVIS HOLDER
6	SN1881		1 1/2" FLAT WASHER
7	SNFK150219		1 1/4" X 7 1/2" HEX BOLT
	SNFK150157		1 1/4" LOCK WASHER
	SNFK150144		1 1/4" HEX NUT
8	SN2378		LONG TONGUE JACK W/TUBE MOUNT
	SN2378-2		TONGUE JACK PIN
9	SN5371		TONGUE
10	SN916		3/4" X 6" HEX BOLT
	SN1040		3/4" LOCK WASHER
	SN106		3/4" HEX NUT
11	SN1652		HOSE HOLDER ROD
	SN1609		COTTER PIN, 3/16" X 1 1/2"
12	SN3457		TONGUE BRACE, RIGHT
13	SN3458		TONGUE BRACE, LEFT
14	SN3483		CYLINDER BLOCK
15	SN156		1/2" X 3" HEX BOLT
	SN2096		1/2" LOCK NUT
16	SN155		1" X 3 1/2" HEX BOLT
	SN1283		1" LOCK WASHER
	SN110		1" HEX NUT
17	SN109		1" X 7" HEX BOLT
	SN1283		1" LOCK WASHER
	SN110		1" HEX NUT
18	SN5382		RIGHT GANG BAR, 61"
	SN5360		RIGHT GANG BAR, 74 1/2"
19	SN5383		LEFT GANG BAR, 61"
	SN5361		LEFT GANG BAR, 74 1/2"
20	SN3750		OPERATOR'S MANUAL TUBE
	SN3765		HOSE CLAMP, 3 1/2"
21	SN5355		CENTER FRAME, 4010
22	SN3485		1" X 8" HEX BOLT
	SN1283		1" LOCK WASHER
	SN110		1" HEX NUT
23	SN2316		1" X 8 1/2" HEX BOLT
	SN1283		1" LOCK WASHER
	SN110		1" HEX NUT
24	SN3481		TRANSPORT LEVER
	SN2867		1/2" PIN CLIP
25	SN3482		TRANSPORT LOCK
	SN3066		COTTER PIN, 7/32" X 1 1/2"
26	SN5385		1" X 3" PIN
	SN3164		5/16" X 2" ROLL PIN

I0000201
PR: t05g29o29b0001

4010 & 4110 COULTER RIPPER
SERVICE PARTS

4110 FRAME ASSEMBLY

00196

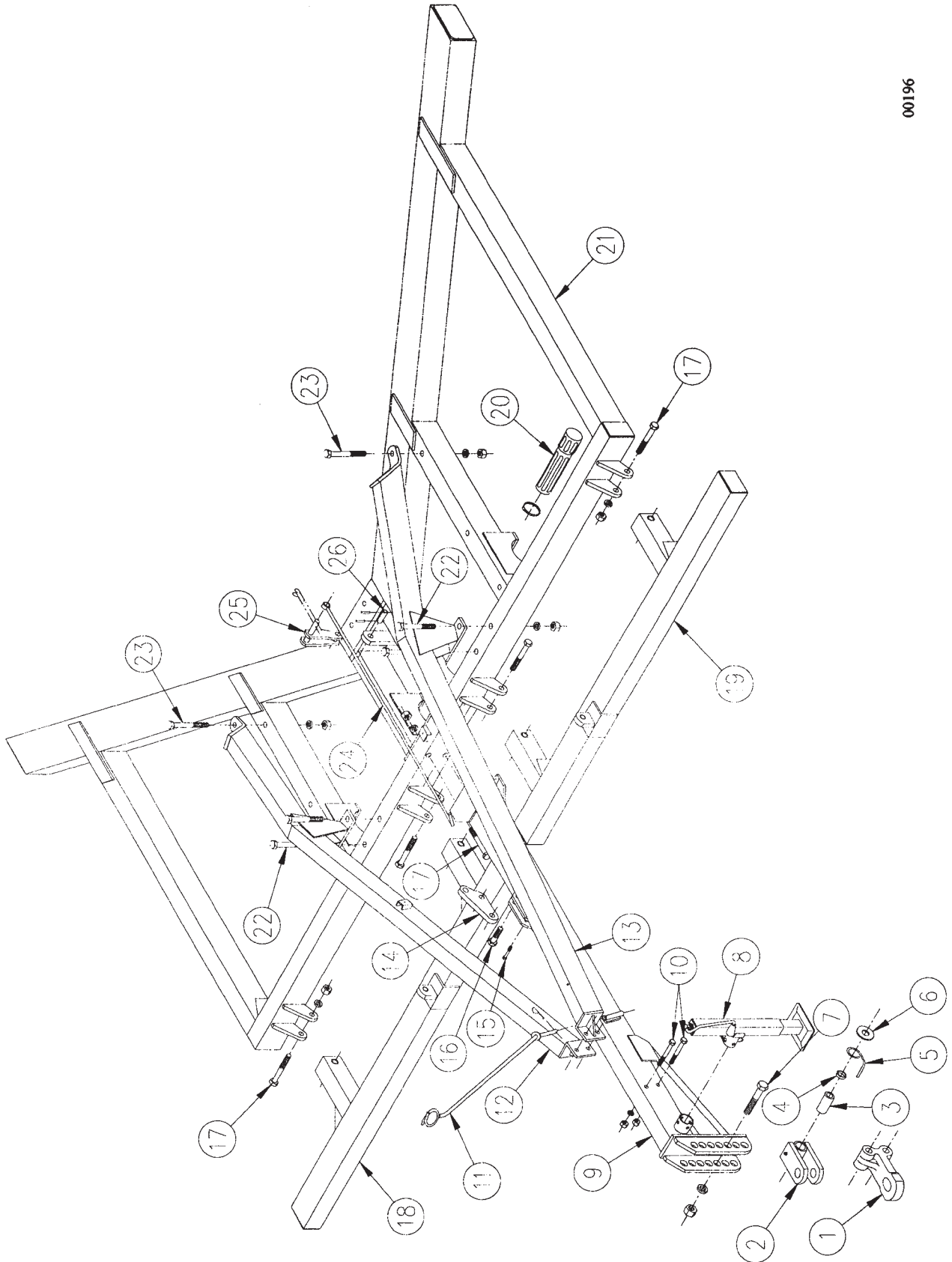

**4010 & 4110 COULTER RIPPER
SERVICE PARTS**

4110 FRAME ASSEMBLY

ITEM	NUMBER	QTY	DESCRIPTION
1	SN4781		CAST SINGLE LIP HITCH, 2" HOLE
2	SN1765		DOUBLE LIP HITCH, 4", 1 13/16" HOLE
	SN2098-1		1/8" NPT GREASE ZERK, 5/8" LONG
3	SN5370		HITCH CLEVIS BUSHING
4	SN5417		HITCH CLEVIS HOLDER BUSHING
5	SN3152		HITCH CLEVIS HOLDER
6	SN1881		1 1/2" FLAT WASHER
7	SNFK150219		1 1/4" X 7 1/2" HEX BOLT
	SNFK150157		1 1/4" LOCK WASHER
	SNFK150144		1 1/4" HEX NUT
8	SN9777		LONG TONGUE JACK, SQ W/TUBE MOUNT
9	SN5371		TONGUE
10	SN916		3/4" X 6" HEX BOLT
	SN1040		3/4" LOCK WASHER
	SN106		3/4" HEX NUT
11	SN1652		HOSE HOLDER ROD
	SN1609		COTTER PIN, 3/16" X 1 1/2"
12	SN3457		TONGUE BRACE, RIGHT
13	SN3458		TONGUE BRACE, LEFT
14	SN3483		CYLINDER BLOCK
15	SN156		1/2" X 3" HEX BOLT
	SN2096		1/2" LOCK NUT
16	SN155		1" X 3 1/2" HEX BOLT
	SN1283		1" LOCK WASHER
	SN110		1" HEX NUT
17	SN109		1" X 7" HEX BOLT
	SN1283		1" LOCK WASHER
	SN110		1" HEX NUT
18	SN5358		RIGHT GANG BAR, 97"
19	SN5359		LEFT GANG BAR, 97"
20	SN3750		OPERATOR'S MANUAL TUBE
	SN3765		HOSE CLAMP, 3 1/2"
21	SN5352		CENTER FRAME, 4110
22	SN3485		1" X 8" HEX BOLT
	SN1283		1" LOCK WASHER
	SN110		1" HEX NUT
23	SN2316		1" X 8 1/2" HEX BOLT
	SN1283		1" LOCK WASHER
	SN110		1" HEX NUT
24	SN3481		TRANSPORT LEVER
	SN2867		1/2" PIN CLIP
25	SN3482		TRANSPORT LOCK
	SN3066		7/32" X 1 1/2" COTTER PIN
26	SN5385		1" X 3" PIN
	SN3164		5/16" X 2" ROLL PIN

I0000196
PR: t05g29o29b0002

4010 LIFT AXLE ASSEMBLY

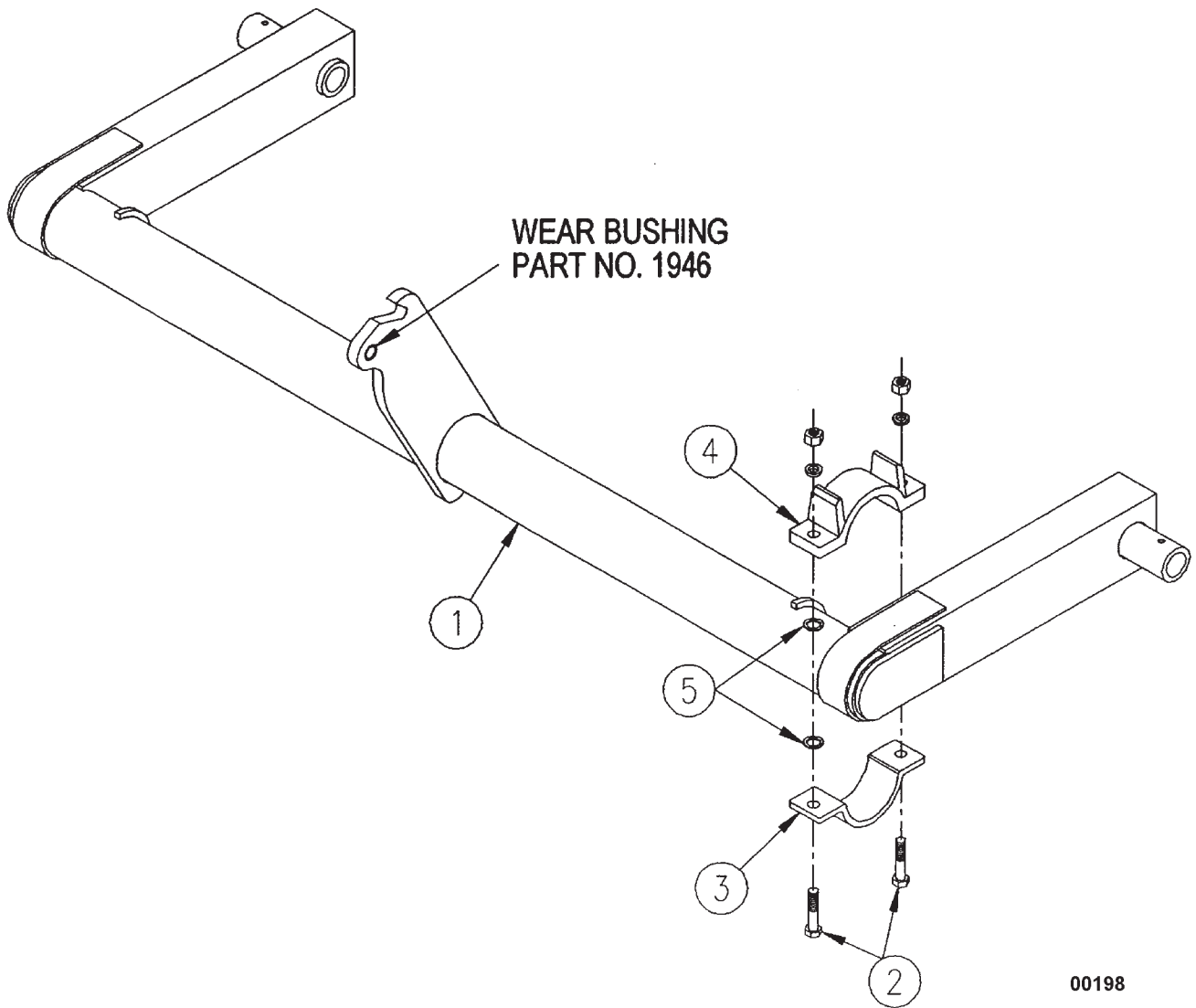

**4010 & 4110 COULTER RIPPER
SERVICE PARTS**

11

4010 LIFT AXLE ASSEMBLY

ITEM	NUMBER	QTY	DESCRIPTION
1	SN5357		CENTER LIFT, 89"
2	SN105		3/4" X 3 1/2" HEX BOLT
	SN1040		3/4" LOCK WASHER
	SN106		3/4" HEX NUT
3	SN1571		BOTTOM CLAMP
4	SN1570-1		TOP CLAMP W/SIDE ZERK HOLE
	SN2098-3		GREASE ZERK, 1/8" NPT 45 DEG.
5	SN2073		MACHINE BUSHING, 1 1/2" O.D. X 1" I.D.

I0000198
PR: t05g29o29b0003

4110 LIFT AXLE ASSEMBLY

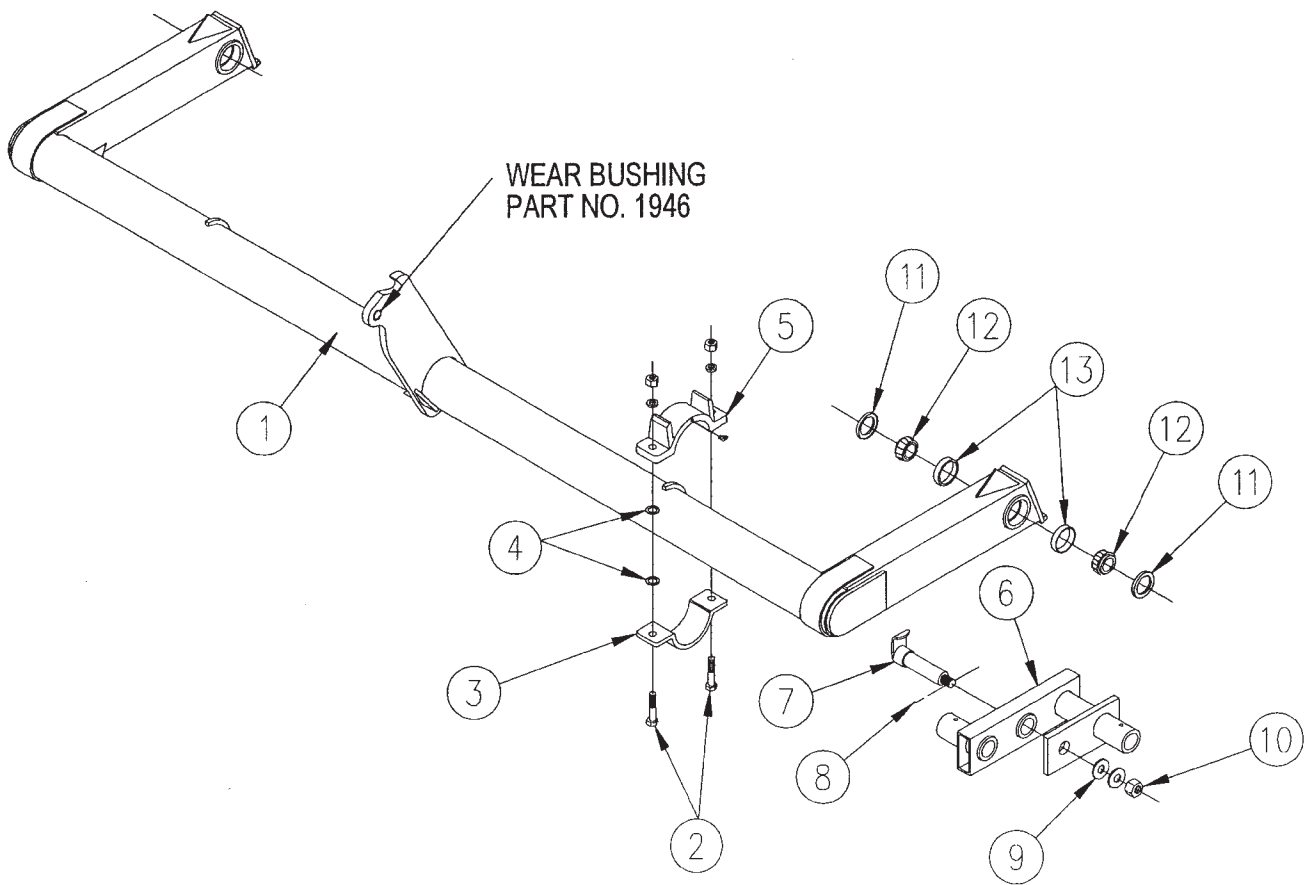

**4010 & 4110 COULTER RIPPER
SERVICE PARTS**

13

4110 LIFT AXLE ASSEMBLY

ITEM	NUMBER	QTY	DESCRIPTION
1	SN5416		CENTER LIFT
2	SN105		3/4" X 3 1/2" HEX BOLT
	SN1040		3/4" LOCK WASHER
	SN106		3/4" HEX NUT
3	SN1571		BOTTOM CLAMP
4	SN2073		MACHINE BUSHING, 1 1/2" O.D. X 1" I.D.
5	SN1570-1		TOP CLAMP W/SIDE ZERK HOLE
	SN2098-3		GREASE ZERK, 1/8" NPT 45 DEG.
6	SN3330		TANDEM PIVOT
7	SN3331		2" X 9 7/8" TANDEM PIVOT SPINDLE
8	SN3066		7/32" X 1 COTTER PIN
9	SN245		1" FLAT WASHER
10	SN2992		1" SLOTTED FULL NUT
11	SN3063		WALKING BEAM SEAL (NAT. 204035 C/R 22870)
12	SN3061		WALKING BEAM BEARING (342A)
13	SN3062		WALKING BEAM RACE (332)

I0000226
PR: t05g29o29b0004

SIX BOLT HUB ASSEMBLY

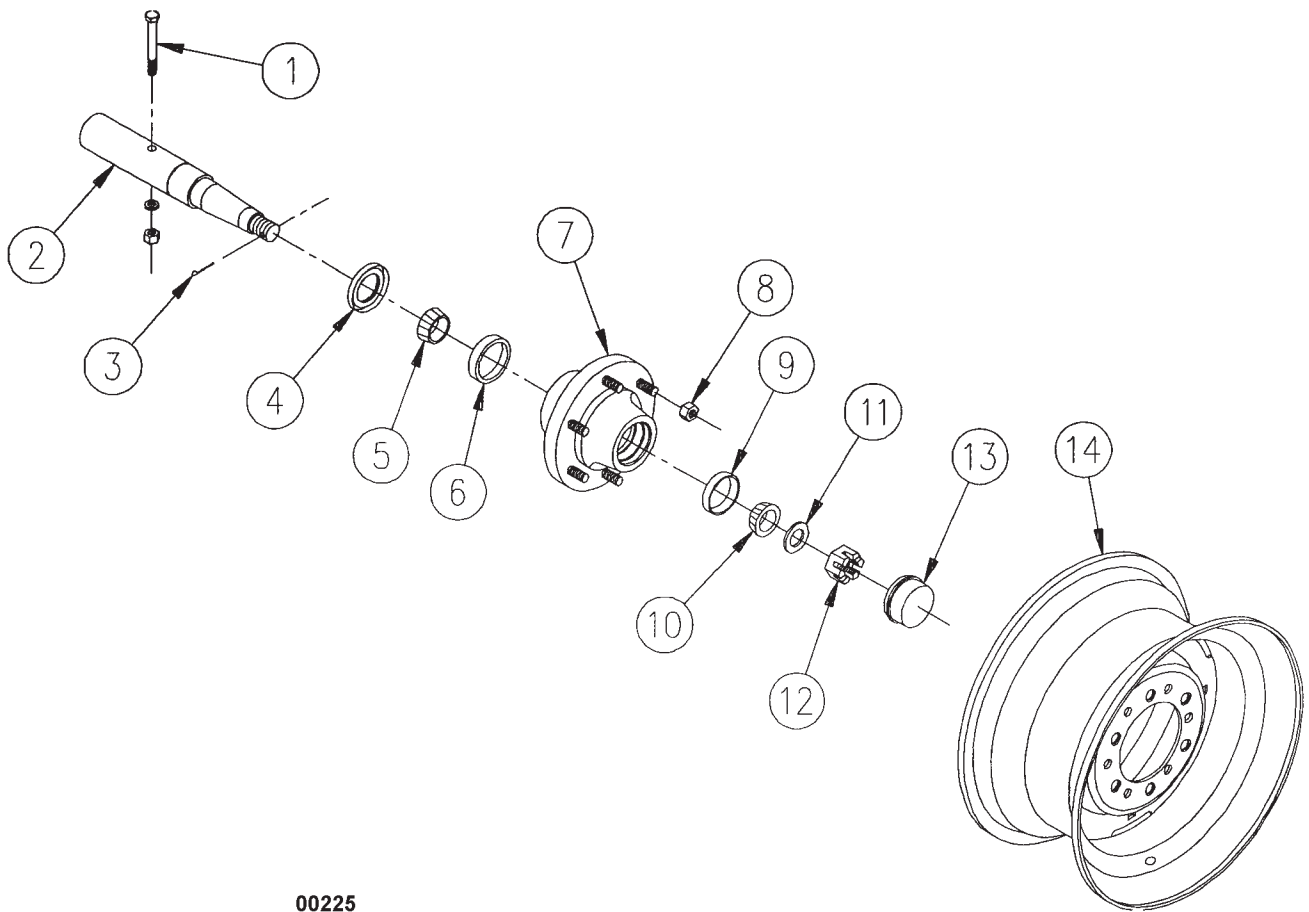

00225

**4010 & 4110 COULTER RIPPER
SERVICE PARTS**

15

SIX BOLT HUB ASSEMBLY

ITEM	NUMBER	QTY	DESCRIPTION
1	SN2585		7/16" X 3 1/2" HEX BOLT
	SN302		7/16" LOCK WASHER
	SN303		7/16" HEX NUT
2	SN3299		2" X 13 1/4" SPINDLE (4010)
	SN3298		2" X 11 1/4" SPINDLE (4110)
3	SN3066		7/32" X 1 1/2" COTTER PIN
4	SN3301		TRIPLE LIP SEAL
5	SN1935		INNER BEARING (LM501349)
6	SN1936		INNER RACE (LM501310)
7	SN1937		SIX BOLT HUB
	SN3300		SIX BOLT HUB ASSEMBLY W/3301 SEAL (ITEMS 3 THRU 13)
8	SN3118		9/16" X 1 7/8" PRESS IN LUG BOLT
	SN3117		9/16" - 18 THREADED LUG NUT
9	SN1605		OUTER RACE (LM67010)
10	SN1606		OUTER BEARING (LM67048)
11	SN3303		1 1/32" I.D. X 1 3/4" O.D. WASHER
12	SN3302		1" SLOTTED FULL NUT
13	SN1610		DUST CAP
14	SN1944		WHEEL, 15 X 10, 6 BOLT
	SN3581		TIRE, 11L X 15, 12 PLY TUBELESS
	SN3587		TIRE, 11L, 12 PLY TUBELESS UNIROYAL W/15 X 10 WHEEL ASSEMBLY, 6 BOLT
	SN3582		TIRE, 12.5L X 15, 10 PLY TUBELESS
	SN3588		TIRE, 12.5L, 12 PLY TUBELESS UNIROYAL W/15 X 12 WHEEL ASSEMBLY, 6 BOLT
	SN3580		TIRE, 11L X 15, 8 PLY TUBELESS
	SN3058		TIRE, 11L, 8 PLY TUBELESS UNIROYAL W/15 X 10 WHEEL ASSEMBLY, 6 BOLT
	SN3577		VALVE STEM

I0000225
PR: t05g29o29b0005

4010 & 4110 COULTER RIPPER
SERVICE PARTS

COULTER GANG ASSEMBLY

00245

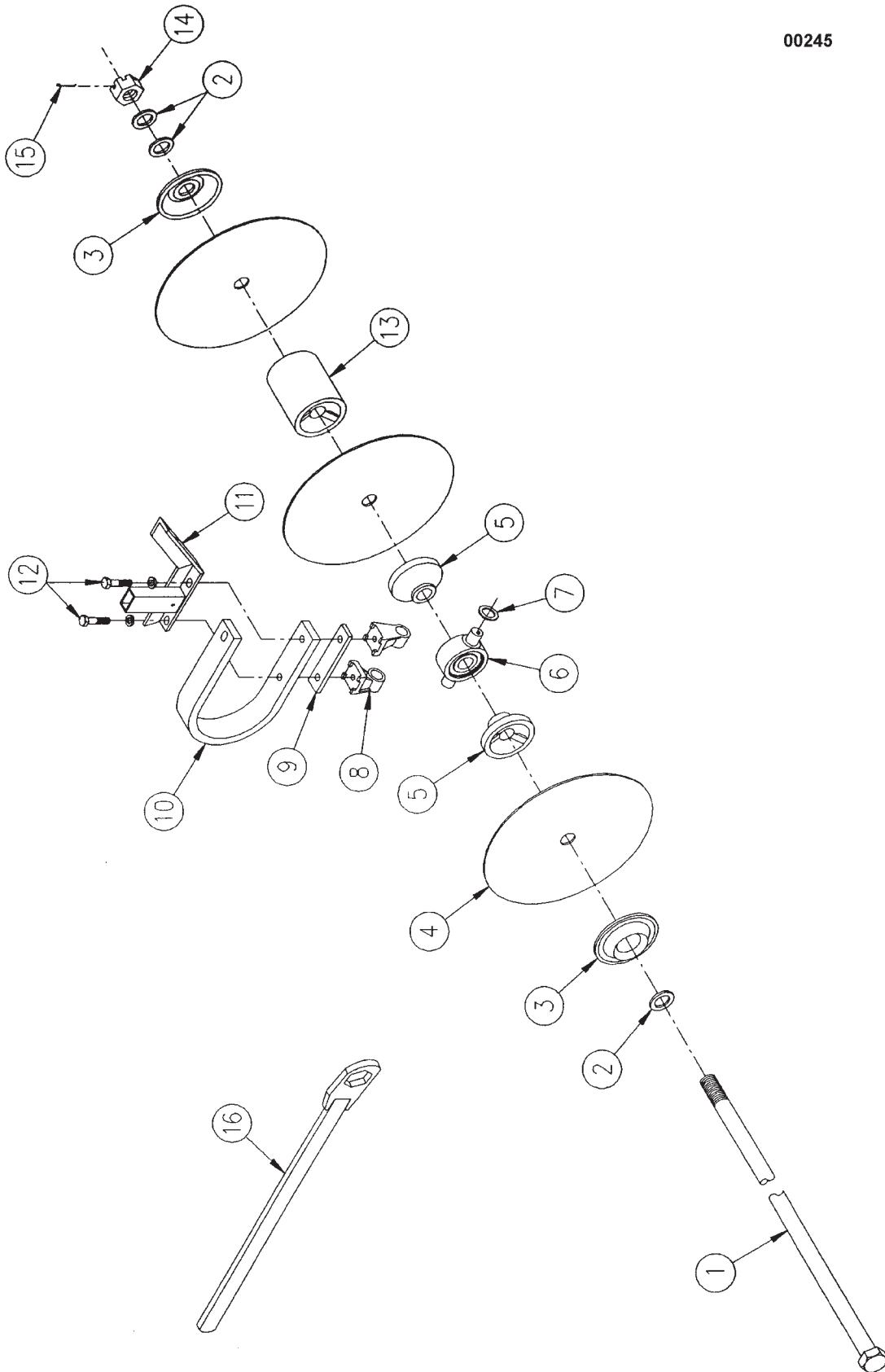

**4010 & 4110 COULTER RIPPER
SERVICE PARTS**

17

COULTER GANG ASSEMBLY

ITEM	NUMBER	QTY	DESCRIPTION
1	SN1990		66 1/2" SHAFT, 1 3/4" DIA. (9 BLADE 20" 6 GA.,4010)
	SN1990-1		67" SHAFT, 1 3/4" DIA. (9 BLADE 20" 4 GA. 4010)
	SN3067		81" SHAFT, 1 3/4" DIA. (11 BLADE 20" 6 GA 4010)
	SN1997		81 1/2" SHAFT, 1 3/4" DIA. (11 BLADE 20" 4 GA.,4010)
	SN5380		103 3/4" SHAFT, 1 3/4" DIA. (14 BLADE 20" 6 GA.,4110)
	SN5381		104 3/4" SHAFT, 1 3/4" DIA. (14 BLADE 20" 4 GA.,4110)
2	SN2037		1 13/16" I.D. X 2 13/16" O.D. FLAT WASHER
3	SN2723B		SPRING END COLLAR, 1 3/4" BORE
4	SN2812-1		20" COULTER BLADE, 1 3/4" BORE, 6 GA.
	SN3273		19.94" COULTER BLADE, 1 3/4" BORE, 4 GA.
5	SN3100		BEARING SPOOL
6	SN3090		TRUNNION BEARING COMPLETE
7	SN3095		1 1/2" I.D. X 2 1/4" O.D. FLAT WASHER
8	SN3096		TRUNNION BEARING MOUNT
9	SN5372		SHIM, 3/8" THICK
10	SN4971		C-FLEX SHANK, 1" X 3"
11	SN3087		FLAT TRASH BAR MOUNT
12	SN1345		3/4" X 3" HEX BOLT
	SN1040		3/4" LOCK WASHER
13	SN2814		FULL SPOOL
14	SN2036		1 3/4" SLOTTED HEX NUT
15	SN108		5/16" X 2 1/2" COTTER PIN
16	SN2194		2 3/4" GANG WRENCH

I0000245
PR: t05g29o29b0006

3090 TRUNNION BEARING COMPLETE

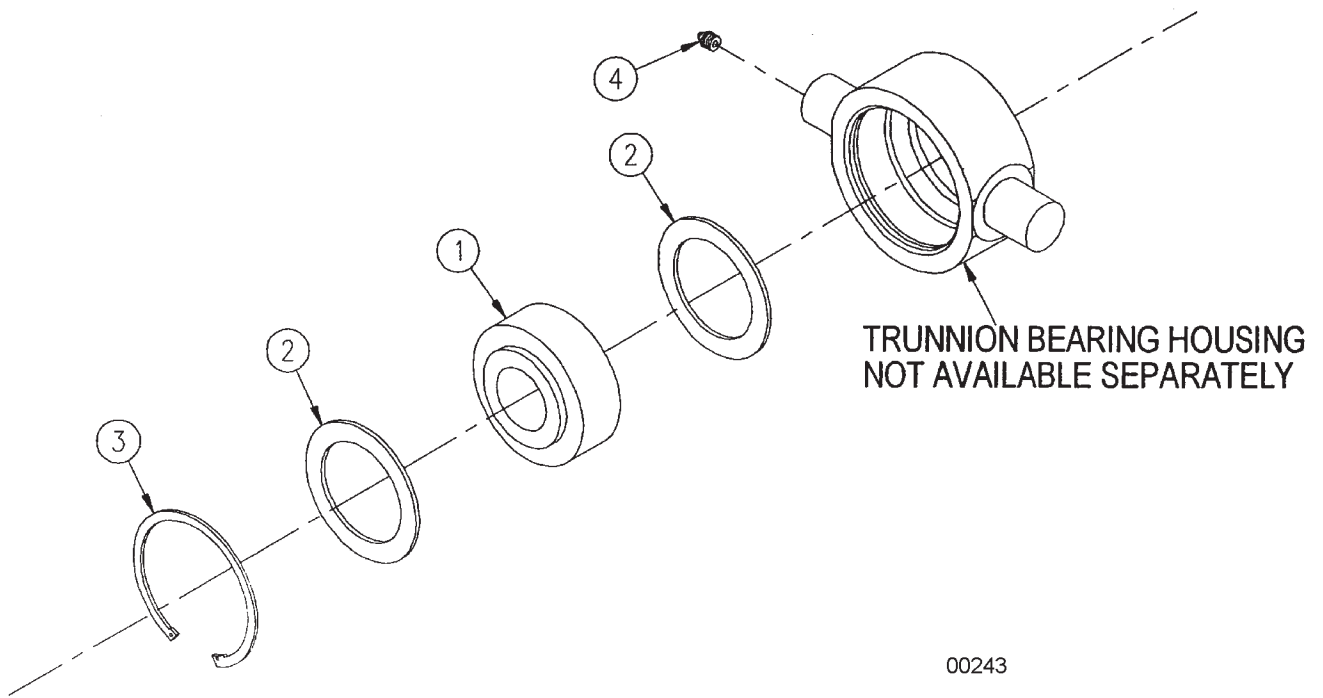

**4010 & 4110 COULTER RIPPER
SERVICE PARTS**

3090 TRUNNION BEARING COMPLETE

ITEM	NUMBER	QTY	DESCRIPTION
-	----	--	TRUNNION BEARING REPLACEMENT PARTS (SUNFLOWER HOUSING, BCA BEARING)
1	SN3091		TRUNNION BEARING REPLACEMENT (BCA - P.N. DC211TTR21)
2	SN4924		TRUNNION BEARING SHIELD (BCA)
3	SN3094		TRUNNION BEARING RETAINER (FAFNIR)
4	SN2098-1		1/8" GREASE ZERK
-	----	--	(SUNFLOWER HOUSING, BCA BEARING)
1	SN3091		TRUNNION BEARING REPLACEMENT (BCA - P.N. DC211TTR21)
2	SN4924		TRUNNION BEARING SHIELD (BCA)2.8375" I.D. X 3.929" O.D. X .100" THICK
3	SN4925		TRUNNION BEARING RETAINER(SUNFLOWER)
4	SN2098-1		1/8" GREASE ZERK
-	----	--	(SUNFLOWER HOUSING, SEAL MASTER BEARING)
1	SN5338		TRUNNION BEARING REPLACEMENT (SEAL MASTER - P.N. SK-1507)
2	SN5337		TRUNNION BEARING SHIELD (SEAL MASTER)
3	SN4925		TRUNNION BEARING RETAINER(SUNFLOWER)
4	SN2098-1		1/8" GREASE ZERK
-	----	--	(FAFNIR HOUSING, BCA BEARING)
1	SN3091		TRUNNION BEARING REPLACEMENT (BCA - P.N. DC211TTR21)
2	SN3093		TRUNNION BEARING SHIELD 2.805" I.D. X 3.929" O.D. X .1345" THICK
3	SN3094		TRUNNION BEARING RETAINER (FAFNIR)
4	SN2098-1		1/8" GREASE ZERK
-	----	--	(FAFNIR HOUSING, SEAL MASTER BEARING)
1	SN5338		TRUNNION BEARING REPLACEMENT (SEAL MASTER - P.N. SK-1507)
2	SN3093		TRUNNION BEARING SHIELD
3	SN3094		TRUNNION BEARING RETAINER (FAFNIR)
4	SN2098-1		1/8" GREASE ZERK
-	----	--	(FAFNIR HOUSING, FAFNIR BEARING)
1	SN5434		TRUNNION BEARING REPLACEMENT (FAFNIR - P.N. GW211PP25)
2	SN3093		TRUNNION BEARING SHIELD
3	SN3094		TRUNNION BEARING RETAINER (FAFNIR) .109" THICK
4	SN2098-1		1/8" GREASE ZERK
-	----	--	(SUNFLOWER HOUSING, FAFNIR BEARING)
1	SN5434		TRUNNION BEARING REPLACEMENT (FAFNIR - P.N. GW211PP25)
2	SN5337		TRUNNION BEARING SHIELD 2.77" I.D.X 3.929" O.D. X .100" THICK
3	SN4925		TRUNNION BEARING RETAINER(SUNFLOWER) .092" THICK
4	SN2098-1		1/8" GREASE ZERK

I0000243
PR: t05g29o29b0007

4010 & 4110 COULTER RIPPER
SERVICE PARTS

C-FLEX STANDARD ASSEMBLY

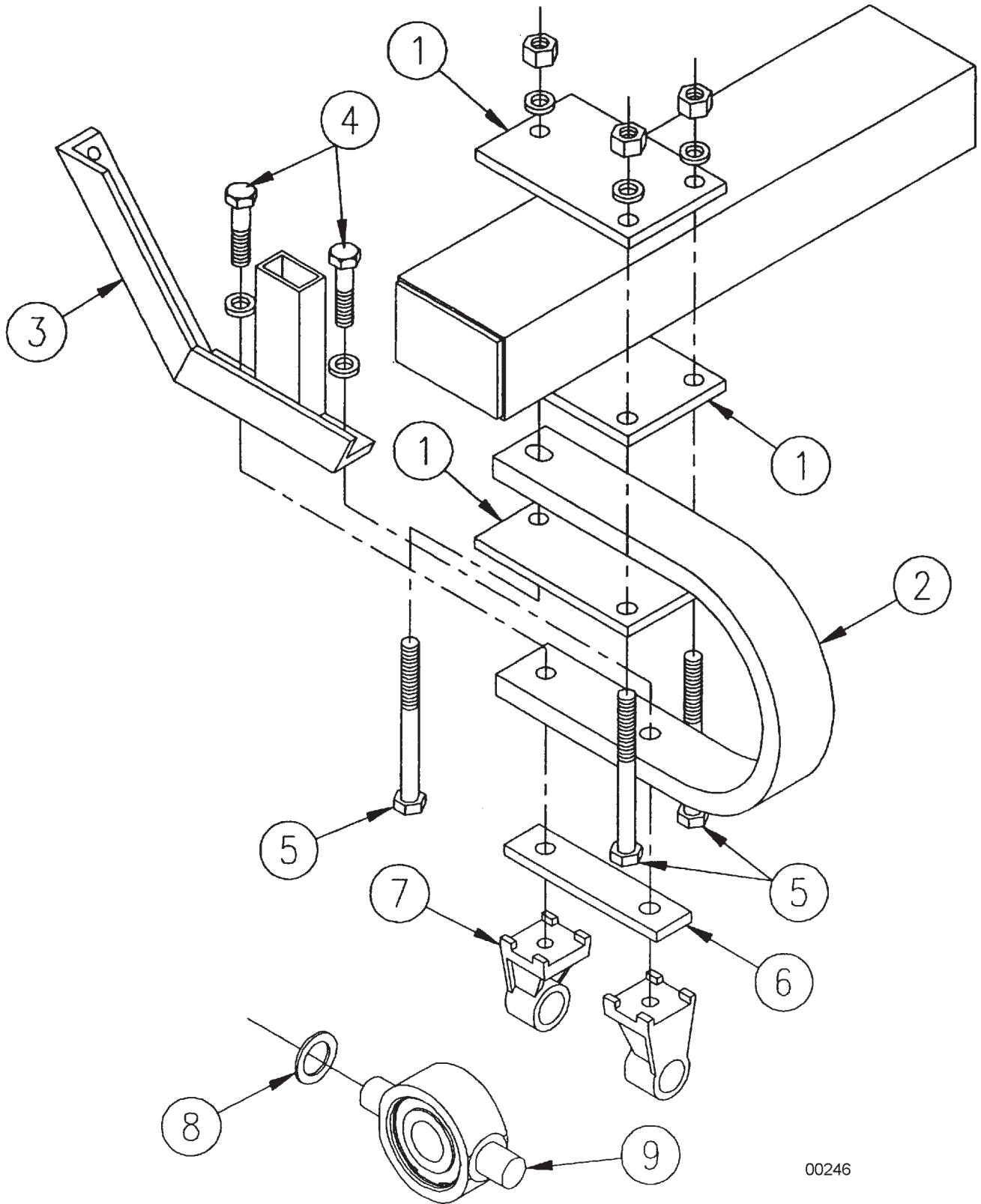

**4010 & 4110 COULTER RIPPER
SERVICE PARTS**

21

C-FLEX STANDARD ASSEMBLY

ITEM	NUMBER	QTY	DESCRIPTION
1	SN5373		C-FLEX CLAMP PLATE
2	SN4971B		C-FLEX SHANK, 1" X 3"
3	SN3087		FLAT TRASH BAR MOUNT
4	SN1345		3/4" X 3" HEX BOLT
	SN1040		3/4" LOCK WASHER
5	SN1484		3/4" X 7" HEX BOLT
	SN1040		3/4" LOCK WASHER
	SN106		3/4" HEX NUT
6	SN5372		SHIM, 3/8" THICK
7	SN3096		TRUNNION BEARING MOUNT
8	SN3095		1 1/2" I.D. X 2 1/4" O.D. FLAT WASHER
9	SN3090		TRUNNION BEARING COMPLETE

I0000246
PR: t05g29o29b0008

4010 & 4110 COULTER RIPPER
SERVICE PARTS

TRASH BAR ASSEMBLY

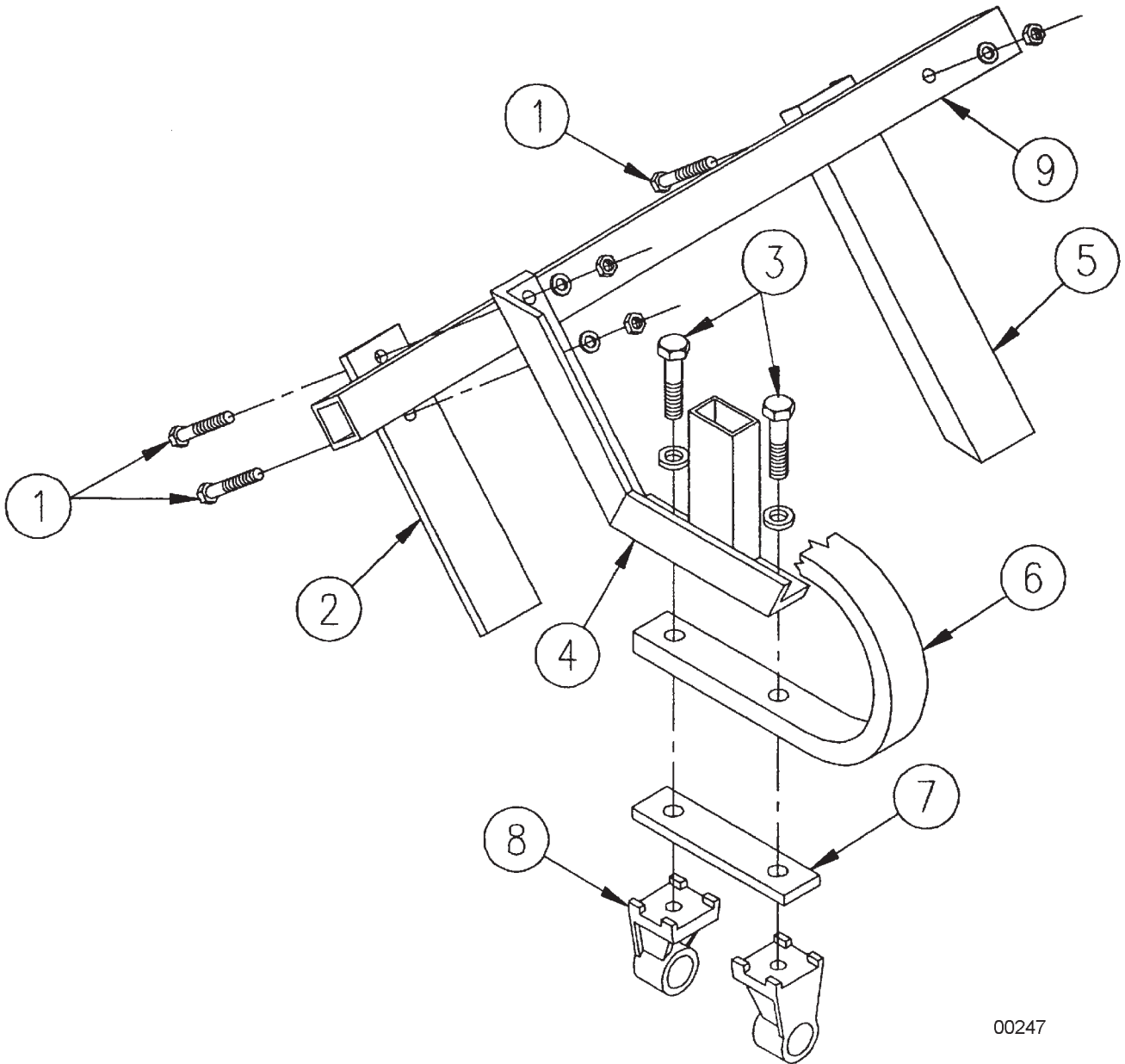

00247

**4010 & 4110 COULTER RIPPER
SERVICE PARTS**

23

TRASH BAR ASSEMBLY

ITEM	NUMBER	QTY	DESCRIPTION
1	SN1507		1/2" X 3 1/2" HEX BOLT
	SN2096		1/2" LOCK NUT
2	SN3958		FLAT TRASH ARM (BEARING STANDARDS ONLY)
3	SN1345		3/4" X 3" HEX BOLT
	SN1040		3/4" LOCK WASHER
4	SN3087		FLAT TRASH BAR MOUNT
5	SN3088		TRASH ARM
	SN3678		TRASH ARM 13" (BETWEEN GANGS ONLY)
6	SN4971B		C-FLEX SHANK, 1" X 3"
7	SN5372		SHIM, 3/8" THICK
8	SN3096		TRUNNION BEARING MOUNT
9	SN2843		58 1/2" TRASH BAR, 4010
	SN2844		66" TRASH BAR, 4010
	SN2840		73 1/2" TRASH BAR, 4010
	SN3474		81" TRASH BAR, 4010
	SN3476		96" TRASH BAR, 4110
	SN5379		103 1/2" TRASH BAR, 4110

I0000247
PR: t05g29o29b0009

4010 & 4110 COULTER RIPPER
SERVICE PARTS

MANUAL RESET SHANK ASSEMBLY

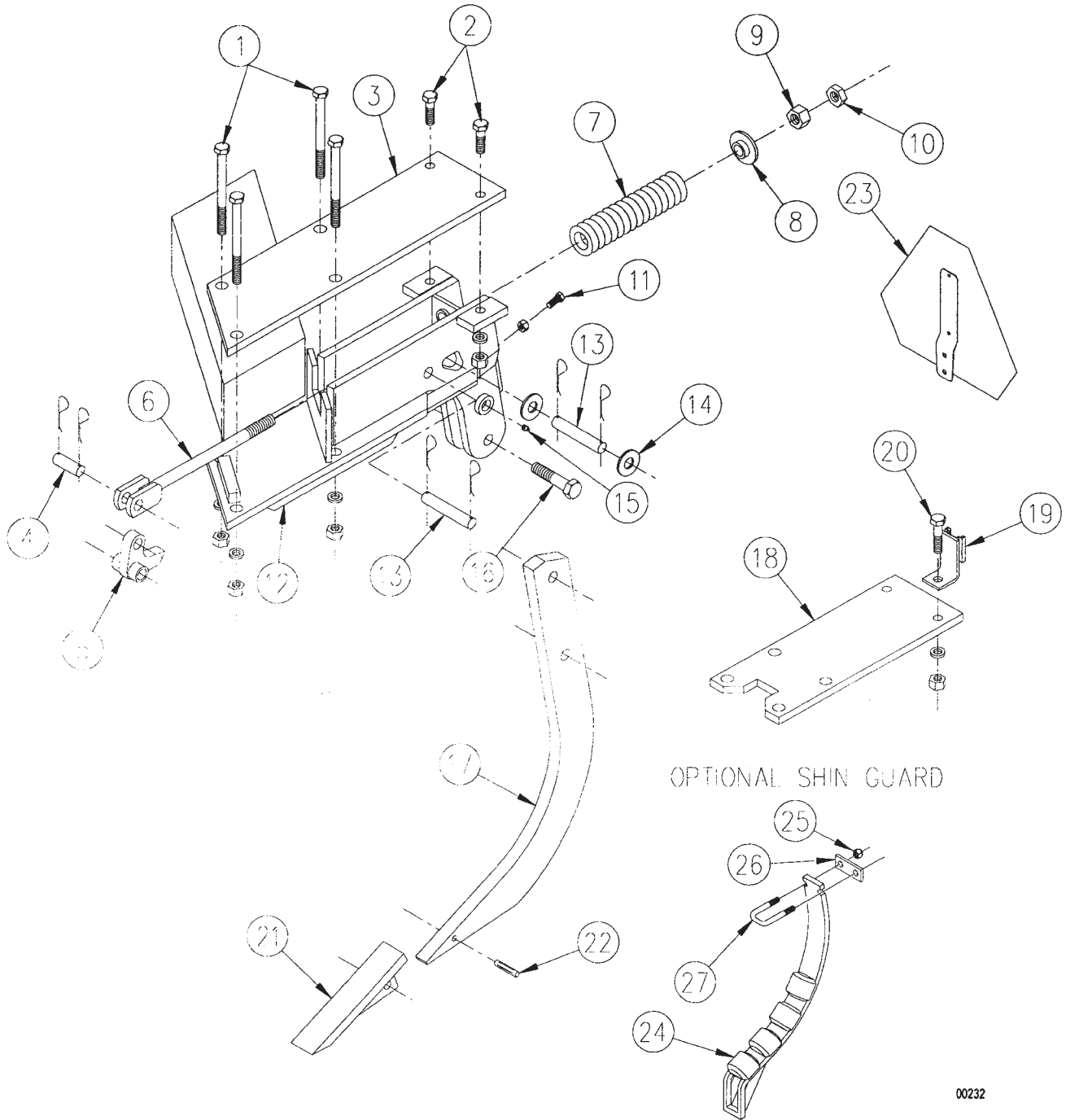

**4010 & 4110 COULTER RIPPER
SERVICE PARTS**

25

MANUAL RESET SHANK ASSEMBLY

ITEM	NUMBER	QTY	DESCRIPTION
1	SN5081		1" X 9" HEX BOLT
	SN1283		1" LOCK WASHER
	SN110		1" HEX NUT
2	SN1122		3/4" X 2 1/2" HEX BOLT
	SN1040		3/4" LOCK WASHER
	SN106		3/4" HEX NUT
3	SN5391		TOP MOUNTING PLATE, RIGHT & LEFT
4	SN5023		1" X 2 3/4" PIN
	SN1609		3/16" X 1 1/2" COTTER PIN
5	SN5024		SHANK STOP
6	SN5025		SHANK SPRING ROD
7	SN3335		SPRING
8	SN5519		SPRING WASHER
9	SN110		1" HEX NUT
10	SN1849		1" JAM NUT
11	SN1823		1/2" X 1 1/4" HEX BOLT
	SN159		1/2" JAM NUT
12	SN5396		SHANK MOUNT, RIGHT (SHOWN)
	SN5398		SHANK MOUNT, CENTER
	SN5397		SHANK MOUNT, LEFT
13	SN5022		1" X 5 9/16" PIN
	SN1609		3/16" X 1 1/2" COTTER PIN
14	SN245		1" FLAT WASHER
15	SN2098-1		1/8" NPT GREASE ZERK
16	SN5028		1" X 4 1/4" HEX BOLT
	SN3938		1" LOCK NUT
17	SN5202		1 1/4" X 4" X 40" SHANK
18	SN5392		TOP MOUNTING PLATE, CENTER
19	SN5433		SMV BRACKET
20	SN1345		3/4" X 3" HEX BOLT
	SN1040		3/4" LOCK WASHER
	SN106		3/4" HEX NUT
	SN5401		SHANK ASSEMBLY, CENTER (ITEMS 1,2,4 -20)
	SN5399		SHANK ASSEMBLY, RIGHT (ITEMS 1 - 17)
	SN5400		SHANK ASSEMBLY, LEFT (ITEMS 1 - 17)
21	SN5273		POINT, 1" X 2 1/2" X 12"
	SN5274		POINT, 1" X 2 1/2" X 12" W/CHROME CAP
22	SN5089		PIN, 1/2" X 2 1/2" POINT
	SN5288		POINT W/PIN
	SN5289		POINT W/CHROME CAP W/PIN
23	SN7001		SMV EMBLEM
24	SN6276		SHIN GUARD SHANK
25	SN2096		LOCK NUT, 1/2"-13 HEX NYLON INSERT
26	SN6275		CLAMP PLATE
27	SN6277		U-BOLT, 1/2"-13 X 5 1/2" X 1 13/16" W, GR 5, Y/D

I0000232
PR: t05g29o29b0010

4010 & 4110 COULTER RIPPER
SERVICE PARTS

AUTO RESET SHANK ASSEMBLY VERSION 1

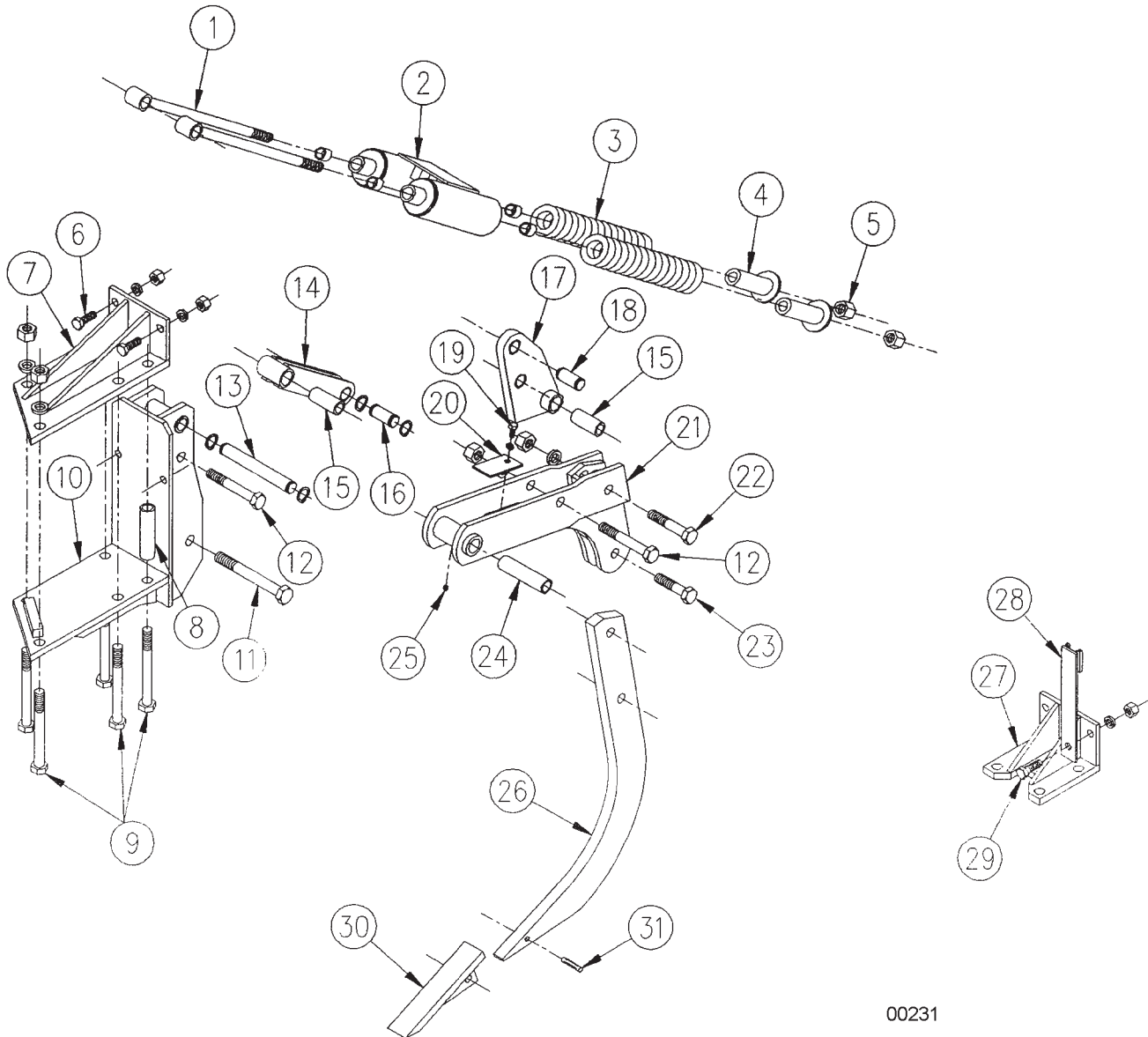

00231

**4010 & 4110 COULTER RIPPER
SERVICE PARTS**

27

AUTO RESET SHANK ASSEMBLY VERSION 1

ITEM	NUMBER	QTY	DESCRIPTION
1	SN5066		SPRING ROD
	SN2098-6		1/4"-28 GREASE ZERK, 17/32" LONG
2	SN5068		SPRING BARREL
	SN1946		WEAR BUSHING
	SN2098-6		1/4"-28 GREASE ZERK, 17/32"LONG
3	SN3159		SPRING, 1 7/8" I.D. X 17" L.
4	SN5067		SPRING END
5	SN3938		1" LOCK NUT
6	SN1220		3/4" X 2" HEX BOLT
	SN1040		3/4" LOCK WASHER
	SN106		3/4" HEX NUT
7	SN5362		TOP MOUNTING PLATE, RIGHT (SHOWN)
	SN5363		TOP MOUNTING PLATE, LEFT
8	SN5070		CLAMP BUSHING, 5 7/8" LONG (RIGHT & LEFT ONLY)
9	SN5081		1" X 9" HEX BOLT
	SN1283		1" LOCK WASHER
	SN110		1" HEX NUT
10	SN5365		SHANK MOUNT, RIGHT (SHOWN)
	SN5367		SHANK MOUNT, CENTER
	SN5366		SHANK MOUNT, LEFT
11	SN1357		1 1/8" X 9" HEX BOLT
	SN2561		1 1/8" LOCK WASHER
	SN1300		1 1/8" HEX NUT
12	SN5548		1" X 6 1/2" HEX BOLT
	SN1283		1" LOCK WASHER
	SN110		1" HEX NUT
13	SN5063		1 1/4" X 9 3/4" PIN
	SN5080		1 1/4" SNAP RING
14	SN5072		UPPER TRIP LINK
	SN5077		WEAR BUSHING, 5/8" LONG
	SN2098-6		1/4"-28 GREASE ZERK, 17/32" LONG
15	SN5065		BUSHING, 3 7/16" LONG
16	SN5062		1 1/4" X 2 15/16" PIN
	SN5080		1 1/4" SNAP RING
17	SN5285		LOWER TRIP LINK
	SN1946-1		WEAR BUSHING
	SN2098-6		1/4"-28 GREASE ZERK, 17/32" LONG
18	SN5062		1 1/4" X 2 15/16" PIN

CONTINUED

I0000231
PR: t05g29o29b0011

4010 & 4110 COULTER RIPPER
SERVICE PARTS

AUTO RESET SHANK ASSEMBLY VERSION 1

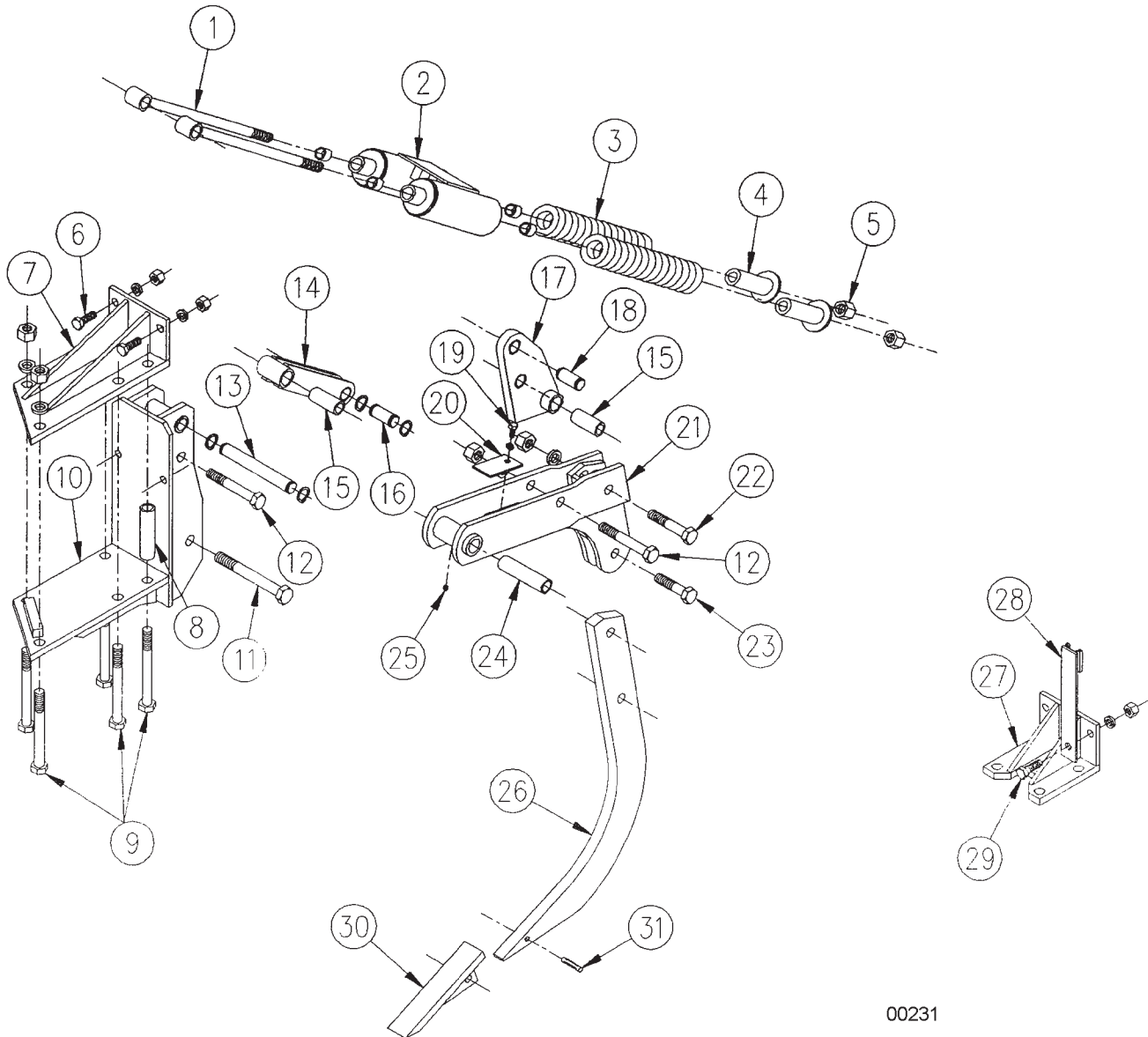

00231

**4010 & 4110 COULTER RIPPER
SERVICE PARTS**

29

AUTO RESET SHANK ASSEMBLY VERSION 1

ITEM	NUMBER	QTY	DESCRIPTION
19	SNHCS12131		1/2"X 1 HEX BOLT
	SN113		1/2" LOCK WASHER
20	SN5286		SHIM, SHANK HOLDER
21	SN5287		SHANK HOLDER
22	SNFK150013		1" X 5" HEX BOLT
	SN1283		1" LOCK WASHER
	SN110		1" HEX NUT
23	SN1753		1" X 4" HEX BOLT
	SN1283		1" LOCK WASHER
	SN110		1" HEX NUT
24	SN5064		BUSHING, 5 15/16" LONG
25	SN2098-6		1/4"-28 GREASE ZERK, 17/32" LONG
26	SN5202		SHANK, 1 1/4" X 4" X 40"
27	SN5364		TOP MOUNTING PLATE, CENTER
28	SN5432		SMV BRACKET
29	SN2095		3/4" X 2 1/4" HEX BOLT
	SN1040		3/4" LOCK WASHER
	SN106		3/4" HEX NUT
	SN5376		SHANK ASSEMBLY, CENTER (ITEMS 1 -6,9-29)
	SN5377		SHANK ASSEMBLY, RIGHT (ITEMS 1 - 26)
	SN5378		SHANK ASSEMBLY, LEFT (ITEMS 1 - 26)
30	SN5273		POINT, 1" X 2 1/2" X 12"
	SN5274		POINT, 1" X 2 1/2" X 12" W/CHROME CAP
31	SN5089		PIN, 1/2" X 2 1/2" POINT
	SN5288		POINT W/PIN
	SN5289		POINT W/CHROME CAP W/PIN

I0000231
PR: t05g29o29b0011

4010 & 4110 COULTER RIPPER
SERVICE PARTS

AUTO RESET SHANK ASSEMBLY VERSION 2

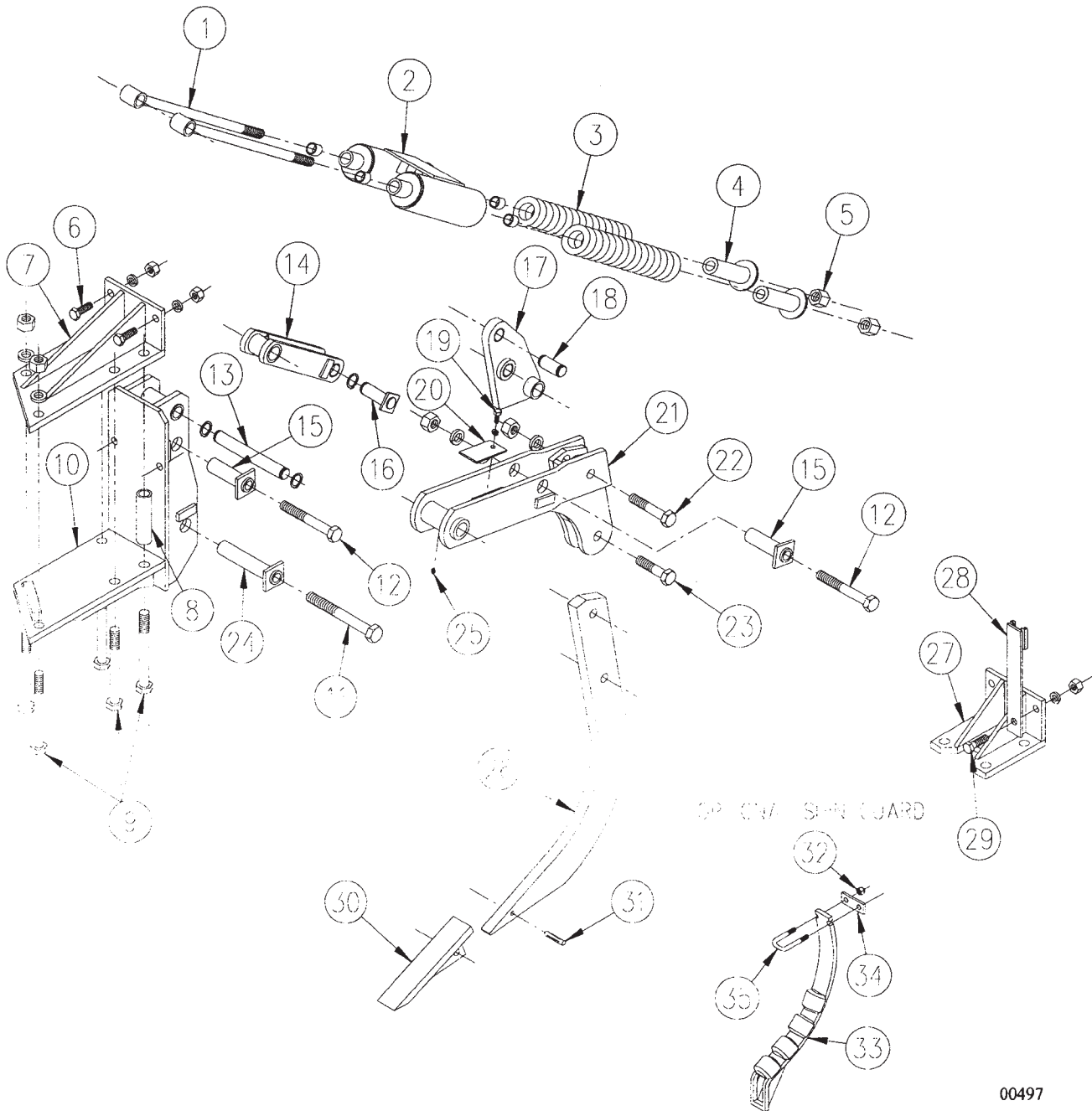

**4010 & 4110 COULTER RIPPER
SERVICE PARTS**

31

AUTO RESET SHANK ASSEMBLY VERSION 2

ITEM	NUMBER	QTY	DESCRIPTION
1	SN5066		SPRING ROD
	SN2098-6		1/4"-28 GREASE ZERK, 17/32" LONG
2	SN5068		SPRING BARREL
	SN1946		WEAR BUSHING
	SN2098-6		1/4"-28 GREASE ZERK, 17/32" LONG
3	SN3159		SPRING, 1 7/8" I.D. X 17" L.
4	SN5067		SPRING END
5	SN3938		1" LOCK NUT
6	SN1220		3/4" X 2" HEX BOLT
	SN1040		3/4" LOCK WASHER
	SN106		3/4" HEX NUT
7	SN5362		TOP MOUNTING PLATE, RIGHT (SHOWN)
	SN5363		TOP MOUNTING PLATE, LEFT
8	SN5070		CLAMP BUSHING, 5 7/8" LONG RIGHT & LEFT MOUNT ONLY
9	SN5081		1" X 9" HEX BOLT
	SN1283		1" LOCK WASHER
	SN110		1" HEX NUT
10	SN5654		SHANK MOUNT, RIGHT (SHOWN)
	SN5653		SHANK MOUNT, CENTER
	SN5655		SHANK MOUNT, LEFT
11	SN1357		1 1/8" X 9" HEX BOLT
	SN1038		1 1/8" FLAT WASHER
	SN2561		1 1/8" LOCK WASHER
	SN2087		1 1/8" JAM NUT
12	SN109		1" X 7" HEX BOLT
	SN245		1" FLAT WASHER
	SN1283		1" LOCK WASHER
	SN110		1" HEX NUT
13	SN5063		1 1/4" X 9 3/4" PIN
	SN5080		1 1/4" SNAP RING
14	SN5637		UPPER TRIP LINK
	SN5077		WEAR BUSHING, 1 1/4" I.D. X 1 1/2" O.D., 5/8" LONG
	SN2098-6		1/4"-28 GREASE ZERK, 17/32" LONG
15	SN5660		BUSHING, 5 1/4" LONG, SQ. HEAD
16	SN5636		1 1/4" X 4 1/16" SQ. HEAD PIN
	SN5080		1 1/4" SNAP RING
17	SN5635		LOWER TRIP LINK
	SN1946-1		WEAR BUSHING
	SN2098-6		1/4"-28 GREASE ZERK, 17/32" LONG
18	SN5062		1 1/4" X 2 15/16" PIN
19	SNHCS12131		1/2" X 1 HEX BOLT
	SN113		1/2" LOCK WASHER
20	SN5286		SHIM, SHANK HOLDER
21	SN5659		SHANK HOLDER

CONTINUED

I0000497
PR: t05g29o29b0012

4010 & 4110 COULTER RIPPER
SERVICE PARTS

AUTO RESET SHANK ASSEMBLY VERSION 2

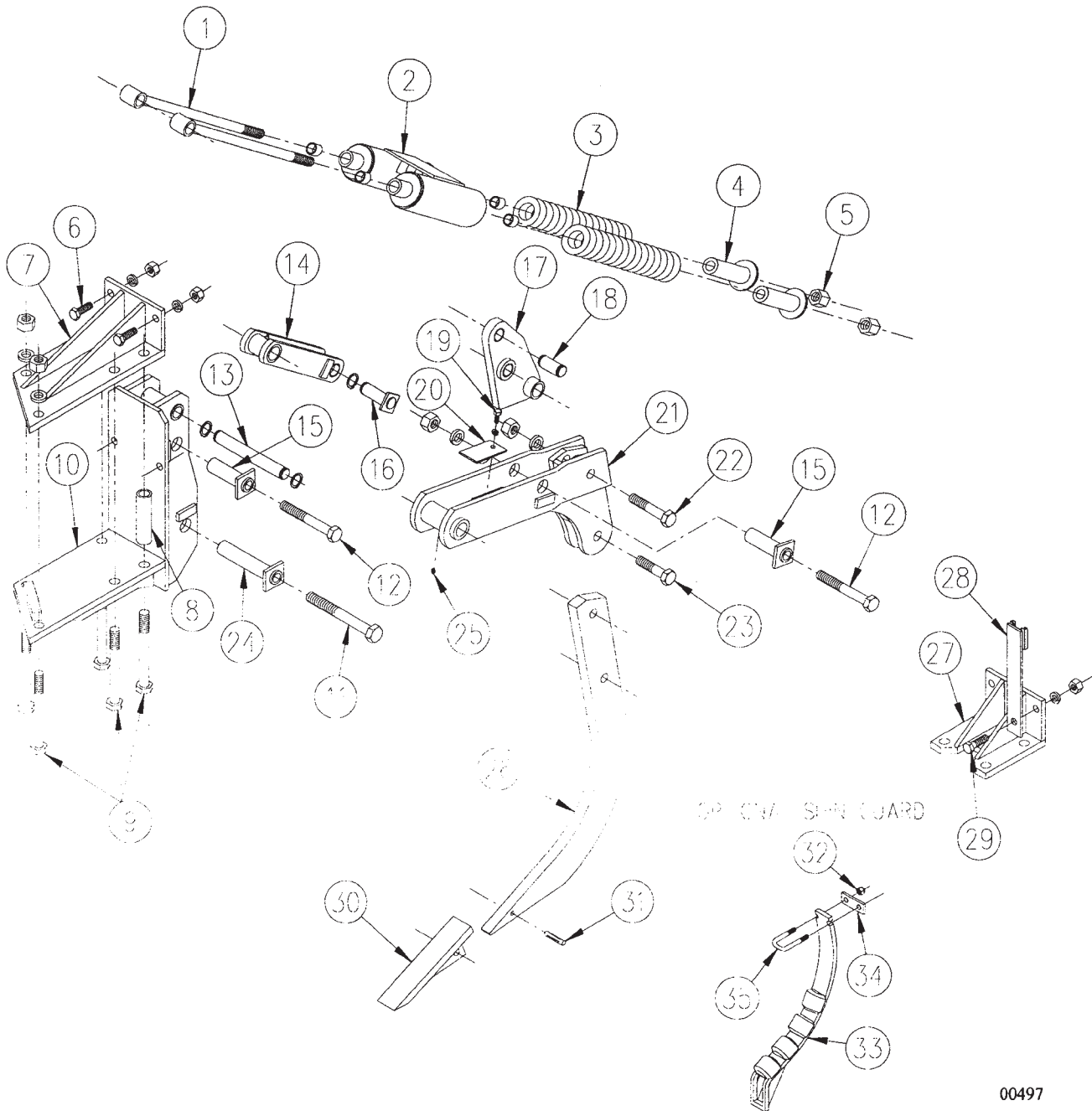

**4010 & 4110 COULTER RIPPER
SERVICE PARTS**

33

AUTO RESET SHANK ASSEMBLY VERSION 2

ITEM	NUMBER	QTY	DESCRIPTION
22	SNFK150013		1" X 5" HEX BOLT
	SN1283		1" LOCK WASHER
	SN110		1" HEX NUT
23	SN1753		1" X 4" HEX BOLT
	SN1283		1" LOCK WASHER
	SN110		1" HEX NUT
24	SN5661		BUSHING, 7 3/4" LONG, SQ. HEAD
25	SN2098-6		1/4"-28 GREASE ZERK, 17/32" LONG
26	SN5202		SHANK, 1 1/4" X 4" X 40"
27	SN5364		TOP MOUNTING PLATE, CENTER
28	SN5432		SMV BRACKET
29	SN2095		3/4" X 2 1/4" HEX BOLT
	SN1040		3/4" LOCK WASHER
	SN106		3/4" HEX NUT
	SN5656		SHANK ASSEMBLY, CENTER (ITEMS 1 - 6, 9 - 29)
	SN5657		SHANK ASSEMBLY, RIGHT (ITEMS 1 - 26)
	SN5658		SHANK ASSEMBLY, LEFT (ITEMS 1 - 26)
30	SN5273		POINT, 1" X 2 1/2" X 12"
	SN5274		POINT, 1" X 2 1/2" X 12" W/CHROME CAP
31	SN5089		PIN, 1/2" X 2 1/2" POINT
	SN5288		POINT W/PIN
	SN5289		POINT W/CHROME CAP W/PIN
32	SN2096		LOCK NUT, 1/2"-13 HEX NYLON INSERT
33	SN6276		SHIN GUARD SHANK
34	SN6275		CLAMP PLATE
35	SN6277		U-BOLT, 1/2"-13 X 5 1/2" X 1 13/16" W, GR 5, Y/D

I0000497
PR: t05g29o29b0012

4010 & 4110 COULTER RIPPER
SERVICE PARTS

R21 AUTO RESET SHANK ASSEMBLY

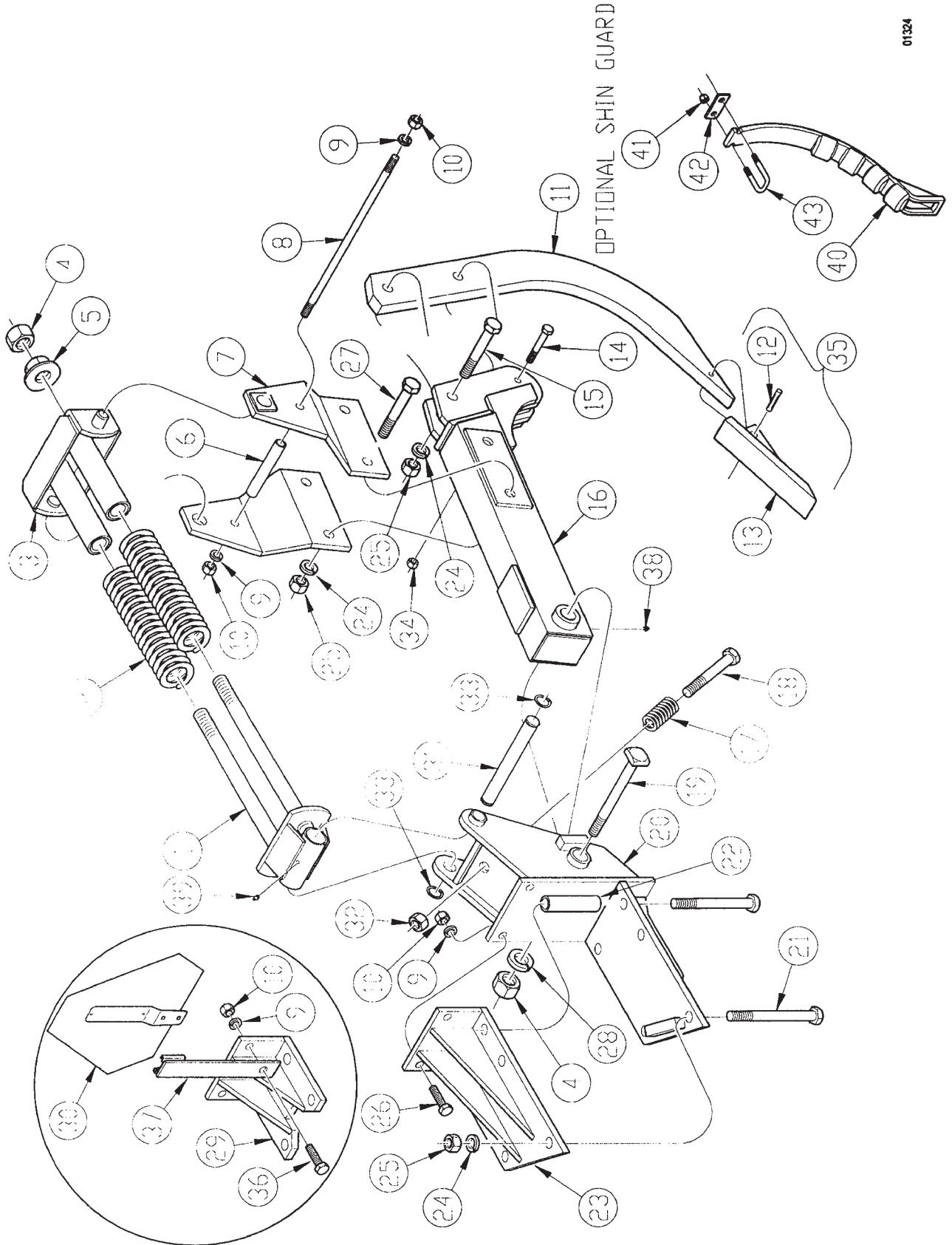

**4010 & 4110 COULTER RIPPER
SERVICE PARTS**

35

R21 AUTO RESET SHANK ASSEMBLY

ITEM	NUMBER	QTY	DESCRIPTION
1	SN6839		SPRING ROD
2	SN5419		COMPRESSION SPRING, 4.375" O.D. X 2.625" I.D., 17.59" L.
3	SN6842		SPRING BARRELL, DUAL
4	SN2079		1 1/2" JAM NUT
5	SN5425		1 1/2" HEX FLANGE NUT
6	SN6837R		BUSHING, 1.5" O.D. X .813" I.D., 10 5/8" L.
7	SN6836		SPRING PLATE
8	SN6838		3/4" X 14" SPECIAL BOLT
9	SN1040		3/4" LOCK WASHER
10	SN106		3/4" HEX NUT
11	SN5202		SHANK, 1 1/4" X 4" X 40"
12	SN5089		PIN, 1/2" X 2 1/2" POINT
13	SN5273		POINT, 1" X 2 1/2" X 12"
	SN5274		POINT, 1" X 2 1/2" X 12" W/CHROME CAP
14	SN1723		5/8" X 3 1/2" HEX BOLT
15	SN1753		1" X 4" HEX BOLT
16	SN6840		SHANK HOLDER
17	SNFK361002		ADJUSTING ROD SPRING - UPPER
18	SN1678		1" X 4 1/2" HEX BOLT
19	SN6841		1 1/2" X 10 1/2" SQ. HEAD BOLT
20	SN6833		SHANK MOUNT, RIGHT (SHOWN)
	SN6835		SHANK MOUNT, CENTER
	SN6834		SHANK MOUNT, LEFT
21	SN5081		1" X 9" HEX BOLT
22	SN5070		CLAMP BUSHING, 5 7/8" LONG RIGHT & LEFT MOUNT ONLY
23	SN5362		TOP MOUNTING PLATE, RIGHT (SHOWN)
	SN5363		TOP MOUNTING PLATE, LEFT
24	SN1283		1" LOCK WASHER
25	SN110		1" HEX NUT
26	SN1220		3/4" X 2 HEX BOLT
27	SN1697		1" X 7 1/2" HEX BOLT
28	SN2085		1 1/2" LOCK WASHER
29	SN5364		TOP MOUNTING PLATE, CENTER
30	SN7001		SMV EMBLEM
31	SN5063		1 1/4" X 9 3/4" PIN
32	SN3938		1" LOCK NUT
33	SN5080		1 1/4" SNAP RING
34	SN669-1		5/8" LOCK NUT
35	SN5288		POINT W/PIN
	SN5289		POINT W/CHROME CAP W/PIN
36	SN2095		3/4" X 2 1/4" HEX BOLT
37	SN5432		SMV BRACKET
38	SN2098-5		GREASE ZERK, 1/8" NPTF, 1 1/4" L.
39	SN2098-1		GREASE ZERK, 1/8" NPTF, 5/8" L.
40	SN6276		SHIN GUARD SHANK
41	SN2096		LOCK NUT, 1/2"-13 HEX NYLON INSERT
42	SN6275		CLAMP PLATE
43	SN6277		U-BOLT, 1/2"-13 X 5 1/2" X 1 13/16" W, GR 5, Y/D
	SN6845		SHANK ASSEMBLY, CENTER (ITEMS 1-11, 14-21, 24-29, 31-34, 36, 37)
	SN6843		SHANK ASSEMBLY, RIGHT (ITEMS 1-11, 14-28, 31-34)
	SN6844		SHANK ASSEMBLY, LEFT (ITEMS 1-11, 14-28, 31-34)

I0001324
PR: t05g29o29b0013

4010 & 4110 COULTER RIPPER SERVICE PARTS

4010 & 4110 HYDRAULIC SYSTEM

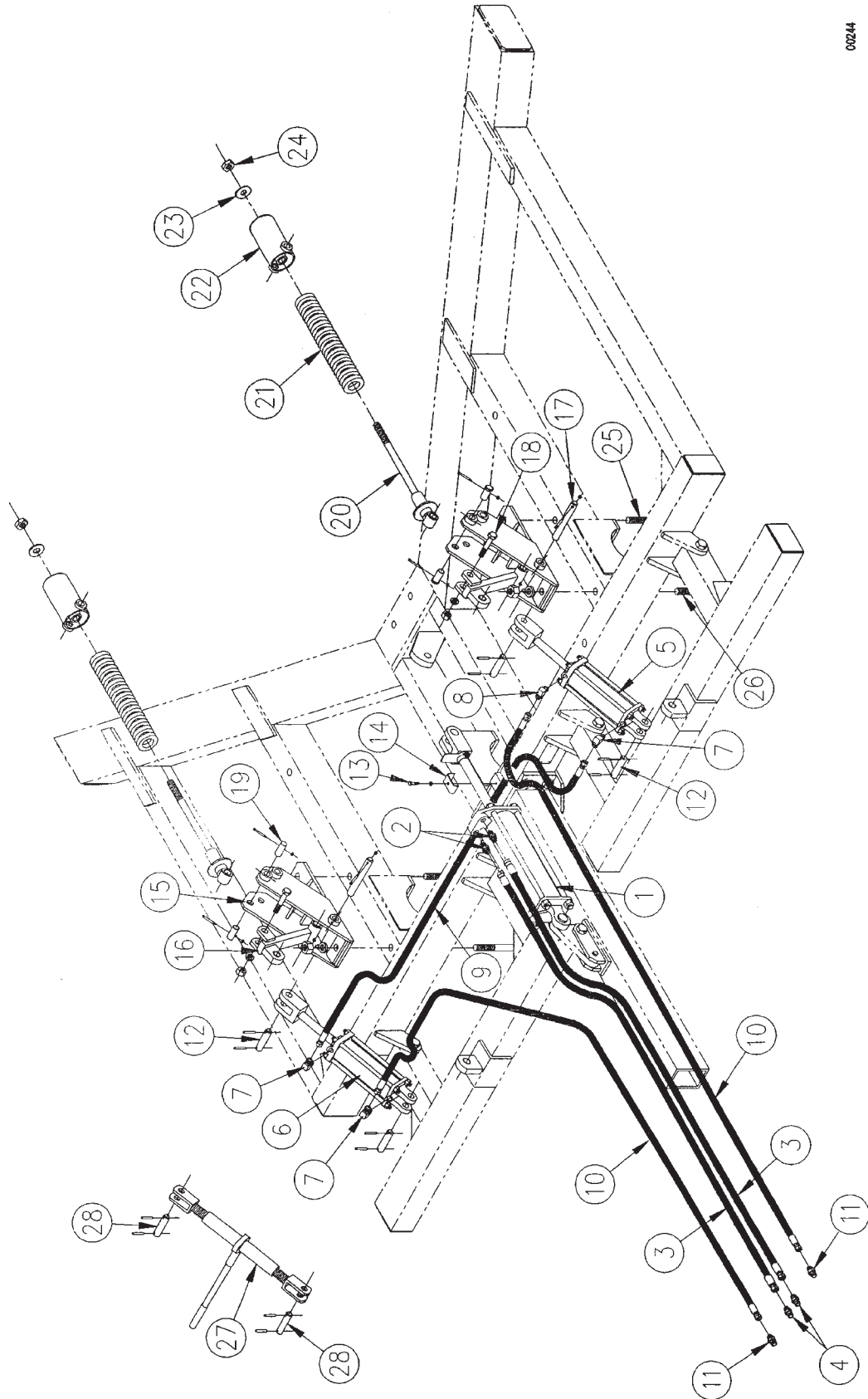

00244

**4010 & 4110 COULTER RIPPER
SERVICE PARTS**

37

4010 & 4110 HYDRAULIC SYSTEM

ITEM	NUMBER	QTY	DESCRIPTION
1	SN4441		4" X 16" CYLINDER W/STROKE CONTROL CROSS (*VERSION 1, PRIOR TO 9/16/03)
	SN12048		CYLINDER, 4" X 16" W/STR CON CROSS, 3000 PSI (*VERSION 2, 9/16/03 & LATER)
2	SN4464		STRAIGHT THREAD CONNECTOR, 7/8"-14 M.F. X 3/4"-16 O.R.
3	SN4150005		1/2" X 150" LONG HOSE, FEMALE ENDS
4	SN2426		MALE CONNECTOR, 7/8"-14 M.F. X 1/2"-14 M.P.T.
5	SN4438		3 3/4" X 8" SLAVE CYLINDER (20 1/4" CPC) CROSS (*VERSION 1, PRIOR TO 6/27/03)
	SN12059		CYLINDER, 3 3/4" X 8" SLAVE CROSS, 3000 PSI (*VERSION 2, 6/27/03 & LATER)
6	SN4437		4" X 8" MASTER W/O STROKE CONTROL CROSS (*VERSION 1, PRIOR TO 8/12/03)
	SN12047		4" X 8" MASTER W/O STR CON CROSS, 3000 PSI (*VERSION 2, 8/12/03 & LATER)
7	SN4454		90 DEG. STRAIGHT THREAD ELBOW, 3/4"-16 M.F. X 3/4"-16 O.R.
8	SN4455		90 DEG. STRAIGHT THREAD ELBOW, 3/4"-16 M.F. X 3/4"-16 O.R. WITH 1/16" RESTRICTOR
9	SN4090002		3/8" X 90 LONG HOSE, FEMALE ENDS
10	SN4168002		3/8" X 168 LONG HOSE, FEMALE ENDS
11	SN2425		MALE CONNECTOR, 3/4"-16 M.F. X 1/2"-14 M.P.T.
12	SN5339		1" X 4 1/16" PIN
	SN3164		5/16" X 2" ROLL PIN
13	SN175		3/8" X 1 1/2" HEX BOLT
	SN176		3/8" LOCK WASHER
14	SN2339		BRACKET CLAMP
15	SN3478		SPRING COULTER CYLINDER MOUNT
16	SN3479		CYLINDER MOUNT PIVOT
	SN2098-4		GREASE ZERK, 1/8" NPT 90 DEG.
17	SN3163		1" X 7 1/2" TRIP SHANK PIN
	SN3880		5/16" X 1 3/4" SHOULDER BOLT
	SN3881		1/4" NYLON LOCK NUT
18	SN1753		1" X 4" HEX BOLT
	SN1283		1" LOCK WASHER
	SN1849		1" JAM NUT

CONTINUED

I0000244
PR: t05g29o29b0014

4010 & 4110 COULTER RIPPER
SERVICE PARTS

4010 & 4110 HYDRAULIC SYSTEM

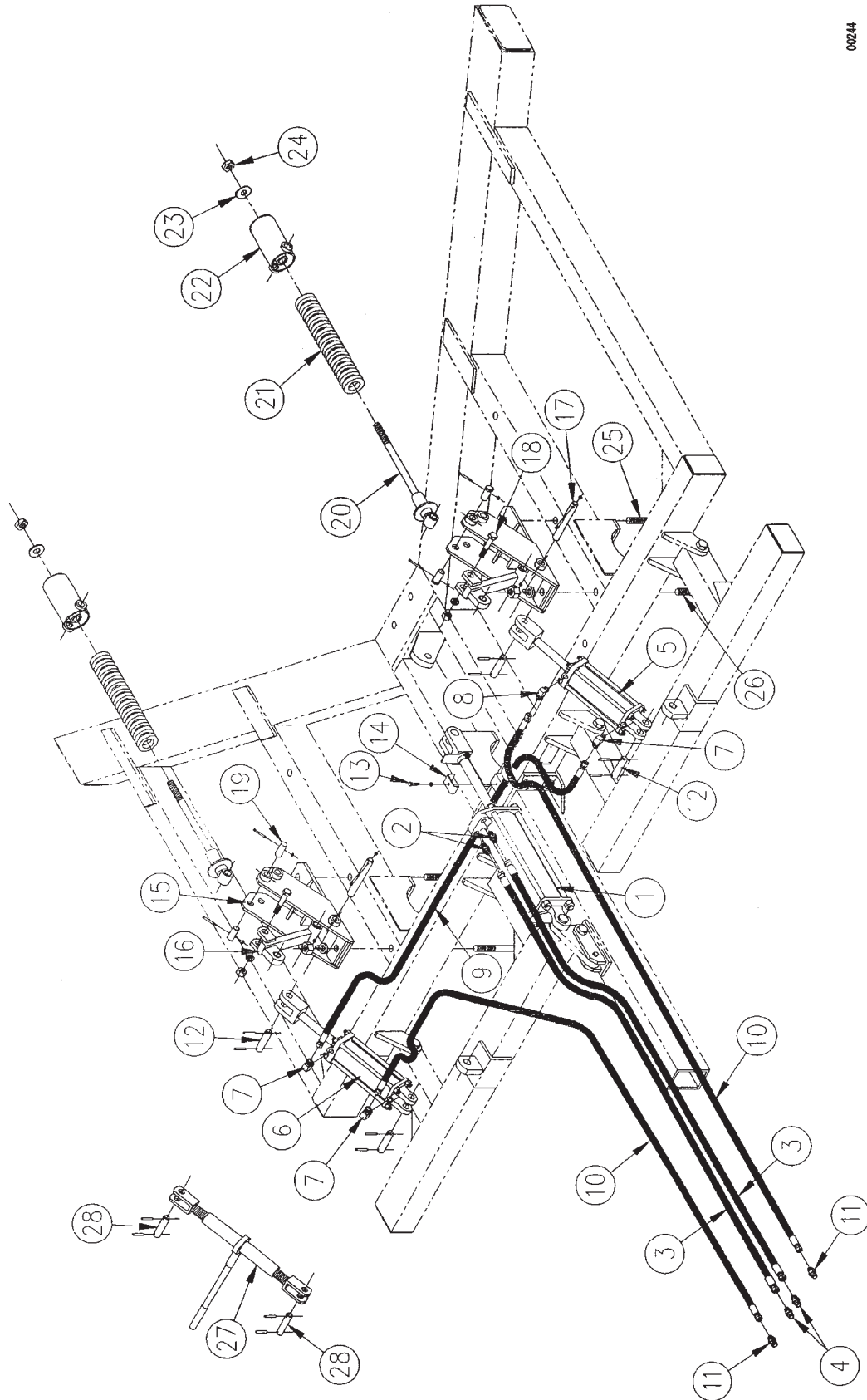

00244

**4010 & 4110 COULTER RIPPER
SERVICE PARTS**

39

4010 & 4110 HYDRAULIC SYSTEM

ITEM	NUMBER	QTY	DESCRIPTION
19	SN3161		1" X 2 1/4" CLEVIS PIN
	SN3880		5/16" X 1 3/4" SHOULDER BOLT
	SN3881		1/4" NYLON LOCK NUT
20	SN3160		SPRING ADJUSTING BOLT
21	SN5388		SPRING, 1 7/8" I.D. X 17" LONG, 9/16" DIA. - 4010
	SN3159		SPRING, 1 7/8" I.D. X 17" LONG, 11/16" DIA. - 4110
22	SN3158		SPRING BARREL
	SN1946		WEAR BUSHING
23	SN245		1" FLAT WASHER
24	SN3938		1" LOCK NUT
	SN5389		SPRING AND BARREL ASSEMBLY - 4010 (ITEMS 20 - 24)
	SN3939		SPRING AND BARREL ASSEMBLY - 4110 (ITEMS 20 - 24)
	SN5390		SPRING CYLINDER MOUNT ASSEMBLY - 4010 (ITEMS 15 - 24)
25	SN3480		SPRING CYLINDER MOUNT ASSY. - 4110 (ITEMS 15 - 24)
	SN3485		1" X 8" HEX BOLT
	SN1283		1" LOCK WASHER
26	SN110		1" HEX NUT
	SN2316		1" X 8 1/2" HEX BOLT
	SN1283		1" LOCK WASHER
27	SN110		1" HEX NUT
	SN2893		RATCHET JACK ASSEMBLY
	SN3785		HANDLE, RATCHET JACK
28	SN5385		1" X 3" PIN
	SN3164		5/16" X 2" ROLL PIN

I0000244
PR: t05g29o29b0014

**4010 & 4110 COULTER RIPPER
SERVICE PARTS**

41

SAFETY AND IDENTIFICATION DECALS

ITEM	NUMBER	QTY	DESCRIPTION
1	SN997002		SUNFLOWER DECAL
2	SN997246		FEMA SYMBOL
3	SN997041		AMBER REFLECTIVE TAPE
4	SN997237		4010 SERIES NUMBER
	SN997238		4110 SERIES NUMBER
5	SN997040		RED REFLECTIVE TAPE
6	SN997792		DECAL-WARNING, READ OPERATOR'S MANUAL
7	SN997078		WARNING - MECH. OR HYD. FAILURE
8	SN997052		IMPORTANT - REPHASING HYDRAULIC SYSTEM
9			SERIAL NUMBER PLATE
10	SN997048		CAUTION - TOWING HAZARD
11	SN997311		WARNING - HIGH-PRESSURE FLUID HAZARD
12	SN997263		TILLAGE PROMOTES SAFER ENVIRONMENT
13	SN997060		C-FLEX DECAL
14	SN997479		IMPORTANT - HEAT TREATED SHANK

I0000253
PR: t05g29o29b0015

4010 & 4110 COULTER RIPPER
SERVICE PARTS

3 3/4" X 8" CROSS SLAVE CYLINDER
(VERSION 1, PRIOR TO 6/27/03)

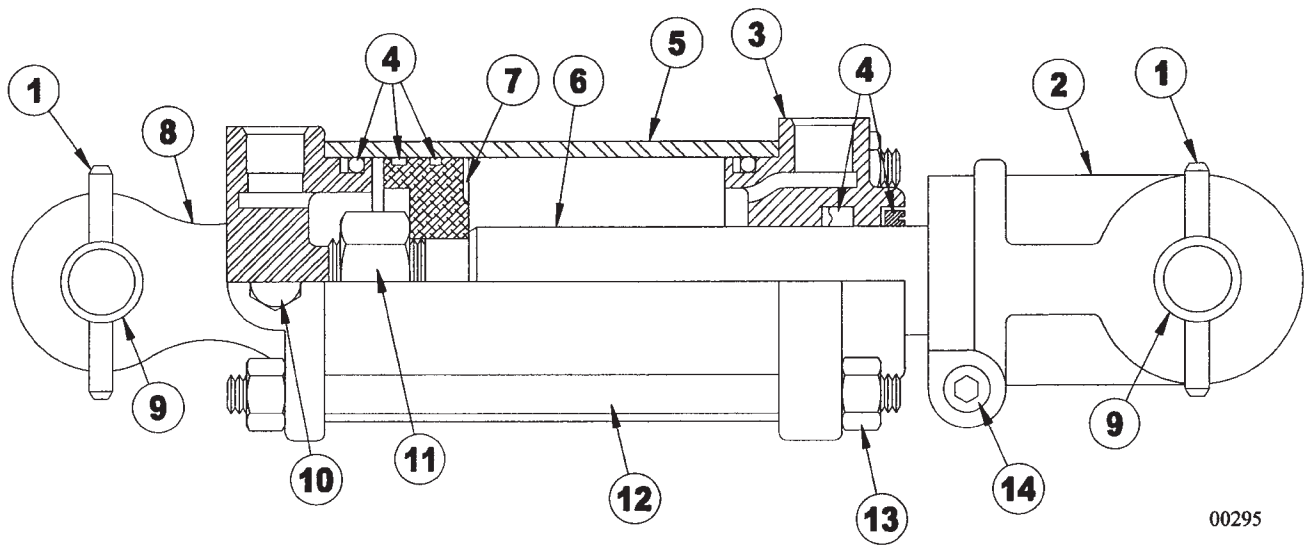

00295

**4010 & 4110 COULTER RIPPER
SERVICE PARTS**

43

**3 3/4" X 8" CROSS SLAVE CYLINDER
(VERSION 1,PRIOR TO 6/27/03)**

ITEM	NUMBER	QTY	DESCRIPTION
1	SN3164		5/16" X 2" ROLL PIN
2	SN8610-1		CLEVIS, 1 1/4" THREADS, 1" PIN W/BUSHING
3	SN8736-10		HEAD, 3 3/4", 1 3/8" ROD
4	SN8776-1		SEAL KIT, 3 3/4", 1 3/8" ROD
5	SN8827-1		TUBE, 3 3/4" X 8"
6	SN8898-1		1 3/8" ROD
7	SN8717-1		PISTON, 3 3/4" W/1" HOLE
8	SN8698-10		BASE, 3 3/4" REPHASING
9	SN5339		PIN, 1" X 4 1/16"
10	SN4458		PLUG, 3/4"-16 O.R.
11	SN8683-1		PISTON NUT, 1"
12	SN8851-1		TIE ROD BOLT
13	SN8864-1		TIE ROD NUT
14	SN8631-1		CAPSCREW
	SN8671-1		CAPSCREW NUT
	SN4438		3 3/4" X 8" CROSS SLAVE CYLINDER (VERSION 1)

NOTE: WHEN ORDERING HYDRAULIC CYLINDER COMPONENTS, BE SURE TO NOTE THE PART NUMBER AND THE CYLINDER PSI. (LOCATED ON THE CYLINDER DECAL) AS THEY CONTAIN DIFFERENT COMPONENTS. OLDER CYLINDERS WERE 2500 PSI. AND THE NEWER CYLINDERS ARE 3000 PSI. IDENTIFYING THE PART # OF THE CYLINDER IS EXTREMELY IMPORTANT WHEN ORDERING PARTS TO ENSURE PROPER OPERATION OF THE HYDRAULIC CYLINDER.

NOTE: INDIVIDUAL SEALS CANNOT BE ORDERED

I0000295
PR: t05g29o29b0016

4010 & 4110 COULTER RIPPER
SERVICE PARTS

3 3/4" X 8" CROSS SLAVE CYLINDER
(VERSION 2, 6/27/03 & LATER)

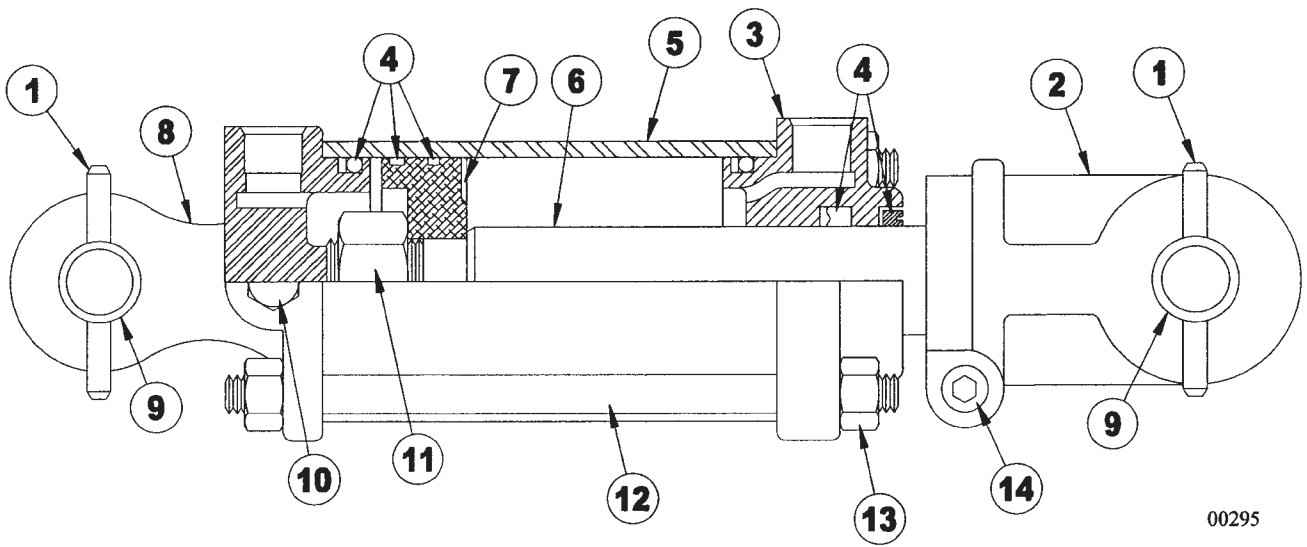

00295

**4010 & 4110 COULTER RIPPER
SERVICE PARTS**

45

**3 3/4" X 8" CROSS SLAVE CYLINDER
(VERSION 2, 6/27/03 & LATER)**

ITEM	NUMBER	QTY	DESCRIPTION
1	SN3164		5/16" X 2 ROLL PIN
2	SN8610-1		CLEVIS, 1 1/4" THREADS, 1" PIN W/BUSHING
3	SN8736-10		HEAD, 3 3/4", 1 3/8" ROD
4	SN8776-1		SEAL KIT, 3 3/4", 1 3/8" ROD
5	SN8827-1		TUBE, 3 3/4" X 8"
6	SN12055		1 3/8" ROD
7	SN8655-1		PISTON, 3 3/4" W/1" HOLE
8	SN8656-10		BASE, 3 3/4" REPHASING
9	SN5339		PIN, 1" X 4 1/16"
10	SN4458		PLUG, 3/4"-16 O.R.
11	SN8683-1		PISTON NUT, 1"
12	SN12033		TIE ROD BOLT
13	SN8864-1		TIE ROD NUT
14	SN8631-1		CAPSCREW
	SN8671-1		CAPSCREW NUT
	SN12059		CYLINDER, 3 3/4" X 8" SLAVE, 3000 PSI (VERSION 2)

NOTE: WHEN ORDERING HYDRAULIC CYLINDER COMPONENTS, BE SURE TO NOTE THE PART NUMBER AND THE CYLINDER PSI. (LOCATED ON THE CYLINDER DECAL) AS THEY CONTAIN DIFFERENT COMPONENTS. OLDER CYLINDERS WERE 2500 PSI. AND THE NEWER CYLINDERS ARE 3000 PSI. IDENTIFYING THE PART # OF THE CYLINDER IS EXTREMELY IMPORTANT WHEN ORDERING PARTS TO ENSURE PROPER OPERATION OF THE HYDRAULIC CYLINDER.

NOTE: INDIVIDUAL SEALS CANNOT BE ORDERED

I0000295
PR: t05g29o29b0017

4010 & 4110 COULTER RIPPER
SERVICE PARTS

4" X 8" CROSS MASTER CYLINDER
(VERSION 1, PRIOR TO 8/12/03)

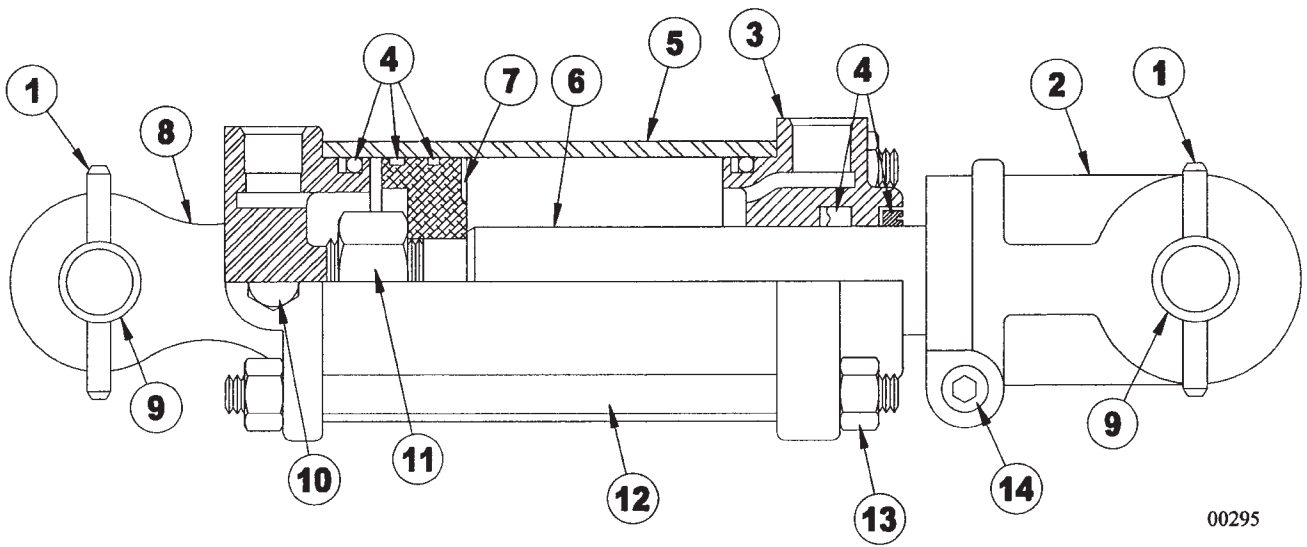

00295

**4010 & 4110 COULTER RIPPER
SERVICE PARTS**

47

**4" X 8" CROSS MASTER CYLINDER
(VERSION 1, PRIOR TO 8/12/03)**

ITEM	NUMBER	QTY	DESCRIPTION
1	SN3164		5/16" X 2" ROLL PIN
2	SN8610-1		CLEVIS, 1 1/4" THREADS, 1" PIN W/BUSHING
3	SN8739-10		HEAD, 4", 1 3/8" ROD
4	SN8781-1		SEAL KIT, 4", 1 3/8" ROD
5	SN8830-1		TUBE, 4" X 8"
6	SN8898-1		1 3/8" ROD
7	SN8718-1		PISTON, 4" W/1" HOLE
8	SN8699-10		BASE, 4" REPHASING
9	SN5339		1" X 4 1/16" PIN
10	SN4458		PLUG, 3/4"-16 O.R.
11	SN8683-1		PISTON NUT, 1"
12	SN8851-1		TIE ROD BOLT
13	SN8864-1		TIE ROD NUT
14	SN8631-1		CAPSCREW
	SN8671-1		CAPSCREW NUT
	SN4437		4" X 8" CROSS MASTER CYLINDER W/O STROKE CONTROL (VERSION 1)

NOTE: WHEN ORDERING HYDRAULIC CYLINDER COMPONENTS, BE SURE TO NOTE THE PART NUMBER AND THE CYLINDER PSI. (LOCATED ON THE CYLINDER DECAL) AS THEY CONTAIN DIFFERENT COMPONENTS. OLDER CYLINDERS WERE 2500 PSI. AND THE NEWER CYLINDERS ARE 3000 PSI. IDENTIFYING THE NUMBER OF THE CYLINDER IS EXTREMELY IMPORTANT WHEN ORDERING PARTS TO ENSURE PROPER OPERATION OF THE HYDRAULIC CYLINDER.

NOTE: INDIVIDUAL SEALS CANNOT BE ORDERED

I0000295
PR: t05g29o29b0018

4010 & 4110 COULTER RIPPER
SERVICE PARTS

4" X 8" CROSS MASTER CYLINDER
(VERSION 2, 8/12/03 & LATER)

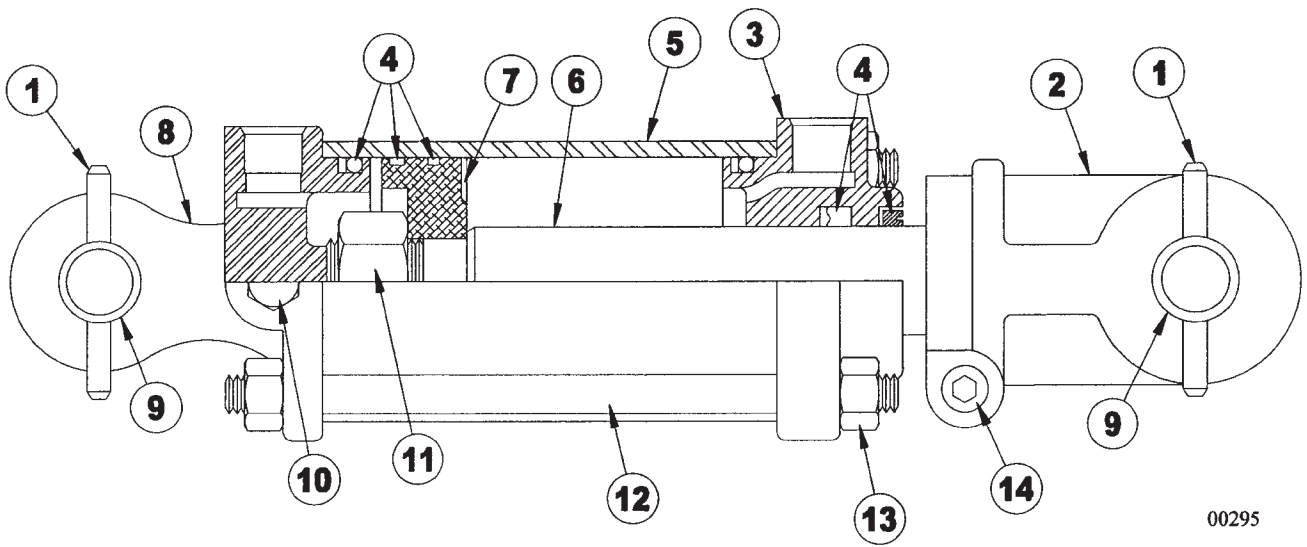

00295

**4010 & 4110 COULTER RIPPER
SERVICE PARTS**

49

**4" X 8" CROSS MASTER CYLINDER
(VERSION 2, 8/12/03 & LATER)**

ITEM	NUMBER	QTY	DESCRIPTION
1	SN3164		5/16" X 2" ROLL PIN
2	SN8610-1		CLEVIS, 1 1/4" THREADS, 1" PIN W/BUSHING
3	SN8739-10		HEAD, 4", 1 3/8" ROD
4	SN8781-1		SEAL KIT, 4", 1 3/8" ROD
5	SN8830-1		TUBE, 4" X 8"
6	SN12055		1 3/8" ROD
7	SN8653-1		PISTON, 4" W/1" HOLE
8	SN8670-10		BASE, 4" REPHASING
9	SN5339		1" X 4 1/16" PIN
10	SN4458		PLUG, 3/4"-16 O.R.
11	SN8683-1		PISTON NUT, 1"
12	SN12033		TIE ROD BOLT
13	SN8864-1		TIE ROD NUT
14	SN8631-1		CAPSCREW
	SN8671-1		CAPSCREW NUT
	SN12047		CYLINDER, 4" X 8" MASTER W/O STR CONCROSS 3000 PSI (VERSION 2)

NOTE: WHEN ORDERING HYDRAULIC CYLINDER COMPONENTS, BE SURE TO NOTE THE PART NUMBER AND THE CYLINDER PSI. (LOCATED ON THE CYLINDER DECAL) AS THEY CONTAIN DIFFERENT COMPONENTS. OLDER CYLINDERS WERE 2500 PSI. AND THE NEWER CYLINDERS ARE 3000 PSI. IDENTIFYING THE NUMBER OF THE CYLINDER IS EXTREMELY IMPORTANT WHEN ORDERING PARTS TO ENSURE PROPER OPERATION OF THE HYDRAULIC CYLINDER.

NOTE: INDIVIDUAL SEALS CANNOT BE ORDERED

I0000295
PR: t05g29o29b0019

4010 & 4110 COULTER RIPPER
SERVICE PARTS

4" X 16" CROSS LIFT CYLINDER
(VERSION 1, PRIOR TO 9/16/03)

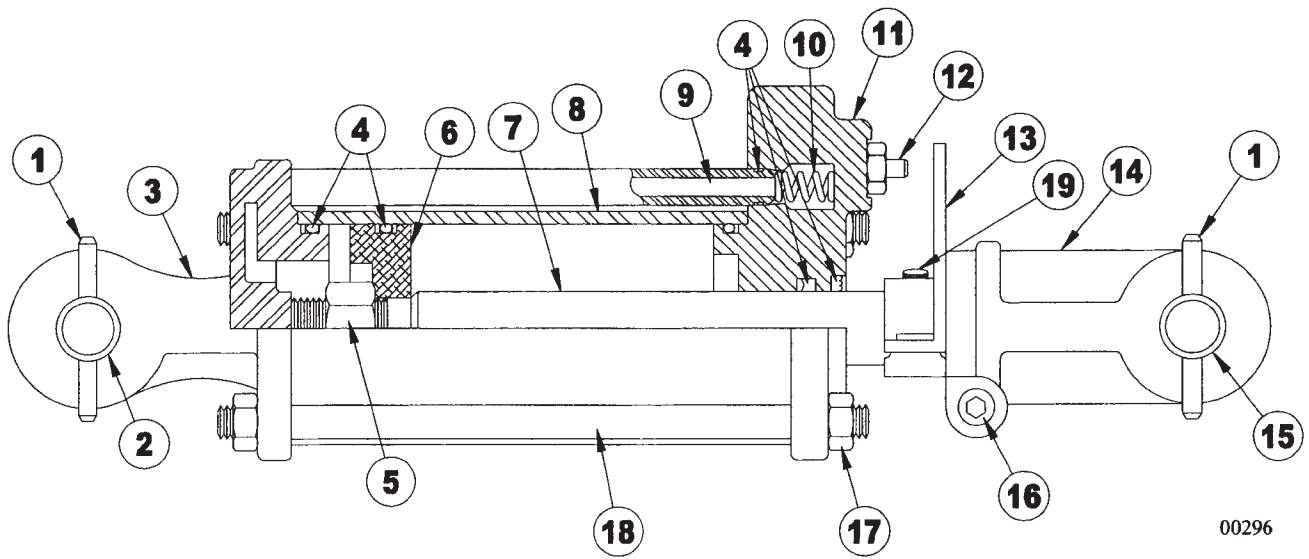

00296

**4010 & 4110 COULTER RIPPER
SERVICE PARTS**

51

**4" X 16" CROSS LIFT CYLINDER
(VERSION 1, PRIOR TO 9/16/03)**

ITEM	NUMBER	QTY	DESCRIPTION
1	SN3164		5/16" X 2" ROLL PIN
2	SN5340		1 1/4" X 4 1/16" PIN
3	SN8693-10		BASE, 4"
4	SN8779-1		SEAL KIT, 4", 1 3/4" ROD
5	SN8683-1		PISTON NUT, 1"
6	SN8713-1		PISTON, 4" W/1" HOLE
7	SN8915-1		1 3/4" ROD
8	SN8833-1		TUBE, 4" X 16"
9	SN8634-1		FEED TUBE
10	SN8635-1		SPRING
11	SN8746-10		HEAD, 4", 1 3/4" ROD
12	SN8636-1		CARTRIDGE ASSEMBLY
13	SN8640-1		ACTUATOR ASSEMBLY
14	SN8619-1		CLEVIS, 1 1/4" THREADS
15	SN5339		1" X 4 1/16" PIN
16	SN8631-1		CAPSCREW
	SN8671-1		CAPSCREW NUT
17	SN8864-1		TIE ROD NUT
18	SN8843-1		TIE ROD BOLT
	SN4441		4" X 16" CROSS W/STROKE CONTROL (VERSION 1)

NOTE: WHEN ORDERING HYDRAULIC CYLINDER COMPONENTS, BE SURE TO NOTE THE PART NUMBER AND CYLINDER PSI. (LOCATED ON THE CYLINDER DECAL) AS THEY CONTAIN DIFFERENT COMPONENTS. OLDER CYLINDERS WERE 2500 PSI AND THE NEWER CYLINDERS ARE 3000 PSI. IDENTIFYING THE PART NUMBER OF THE CYLINDER IS EXTREMELY IMPORTANT WHEN ORDERING PARTS TO ENSURE PROPER OPERATION OF THE HYDRAULIC CYLINDER.

NOTE: INDIVIDUAL SEALS CANNOT BE ORDERED

I0000296
PR: t05g29o29b0020

4010 & 4110 COULTER RIPPER
SERVICE PARTS

4" X 16" CROSS LIFT CYLINDER
(VERSION 2, 9/16/03 & LATER)

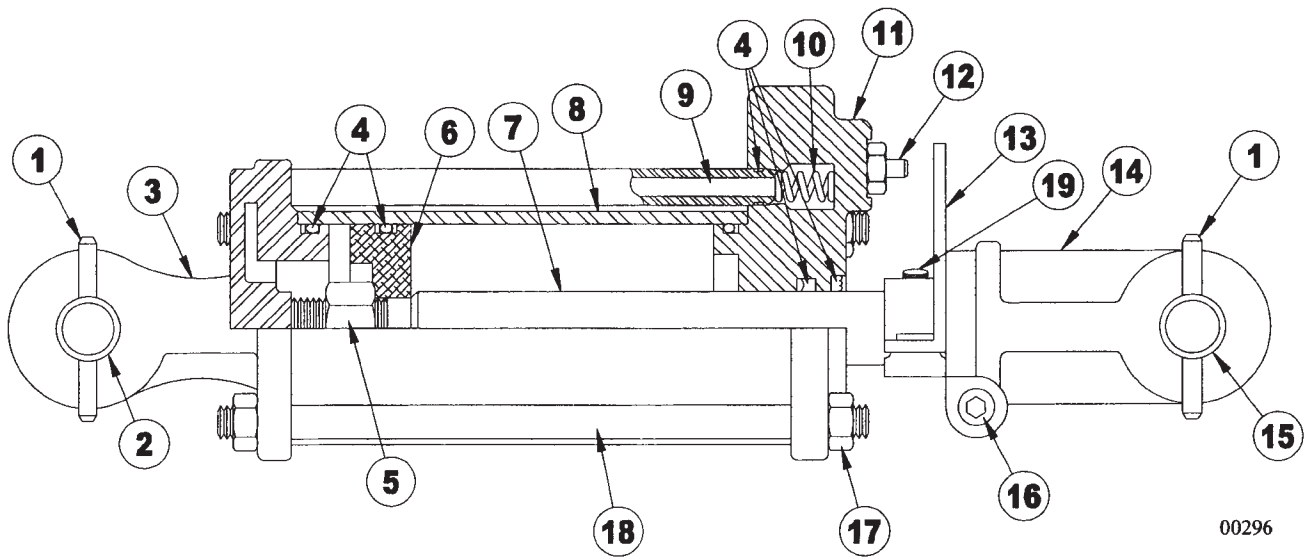

00296

**4010 & 4110 COULTER RIPPER
SERVICE PARTS**

53

**4" X 16" CROSS LIFT CYLINDER
(VERSION 2, 9/16/03 & LATER)**

ITEM	NUMBER	QTY	DESCRIPTION
1	SN3164		5/16" X 2" ROLL PIN
2	SN5340		1 1/4" X 4 1/16" PIN
3	SN8693-10		BASE, 4"
4	SN8779-1		SEAL KIT, 4", 1 3/4" ROD
5	SN8683-1		PISTON NUT, 1"
6	SN12054		PISTON, 4" W/1" HOLE
7	SN8915-1		1 3/4" ROD
8	SN8833-1		TUBE, 4" X 16"
9	SN8634-1		FEED TUBE
10	SN8635-1		SPRING
11	SN8746-10		HEAD, 4", 1 3/4" ROD
12	SN8636-1		CARTRIDGE ASSEMBLY
13	SN8643-1		ACTUATOR ASSEMBLY
14	SN8619-1		CLEVIS, 1 1/4" THREADS
15	SN5339		1" X 4 1/16" PIN
16	SN8631-1		CAPSCREW
	SN8671-1		CAPSCREW NUT
17	SN8864-1		TIE ROD NUT
18	SN12053		TIE ROD BOLT
	SN12048		CYLINDER, 4" X 16" W/STR CROSS, 3000 PSI (VERSION 2)

NOTE: WHEN ORDERING HYDRAULIC CYLINDER COMPONENTS, BE SURE TO NOTE THE PART NUMBER AND CYLINDER PSI. (LOCATED ON THE CYLINDER DECAL) AS THEY CONTAIN DIFFERENT COMPONENTS. OLDER CYLINDERS WERE 2500 PSI AND THE NEWER CYLINDERS ARE 3000 PSI. IDENTIFYING THE PART NUMBER OF THE CYLINDER IS EXTREMELY IMPORTANT WHEN ORDERING PARTS TO ENSURE PROPER OPERATION OF THE HYDRAULIC CYLINDER.

NOTE: INDIVIDUAL SEALS CANNOT BE ORDERED

I0000296
PR: t05g29o29b0021

4010 & 4110 COULTER RIPPER
FINISHING ATTACHMENTS

V-LEVELER ASSEMBLY

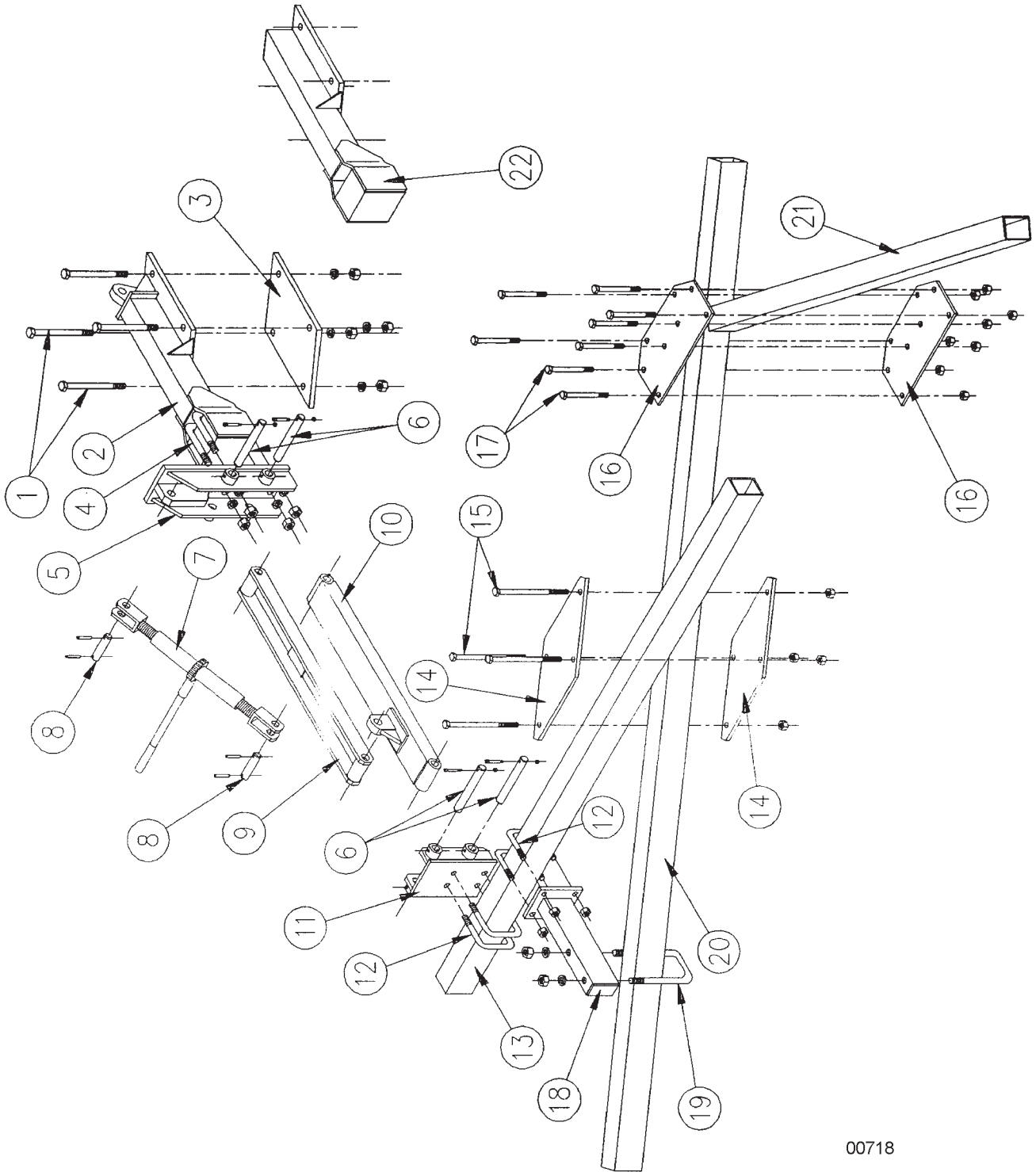

**4010 & 4110 COULTER RIPPER
FINISHING ATTACHMENTS**

55

V-LEVELER ASSEMBLY

ITEM	NUMBER	QTY	DESCRIPTION
1	SN2148		3/4" X 8 1/2" HEX BOLT
	SN1040		3/4" LOCK WASHER
	SN106		3/4" HEX NUT
2	SN5866		LEVELER ARM W/GAUGE WHL. MT., RIGHT
	SN5867		LEVELER ARM W/GAUGE WHL. MT., LEFT
3	SN5226		SHANK MOUNT PLATE
4	SN3763		3/4" X 5 3/4" X 6 3/4" W. U-BOLT
	SN1040		3/4" LOCK WASHER
	SN106		3/4" HEX NUT
5	SN3766		FRAME MOUNTING PLATE
6	SN3163		1" X 7 1/2" PIN
	SN3880		5/16" X 1 3/4" SHOULDER BOLT
	SN3881		1/4" LOCK NUT
7	SN2893		RATCHET JACK
	SN3785		HANDLE, RATCHET JACK
8	SN5385		1" X 3" PIN
	SN3164		5/16" X 2" ROLL PIN
9	SN3769		TOP LINK
10	SN3768		BOTTOM LINK
11	SN3767		TOOL BAR MOUNTING PLATE
12	SN3306		5/8" X 4 1/2" X 4 5/8" W. U-BOLT
	SN669-1		5/8" LOCK NUT
	SN5871		96" TOOL BAR
13	SN5633		120" TOOL BAR
	SN5869		134" TOOL BAR
	SN5874		4 HOLE CLAMP PLATE
14	SN2584		5/8" X 10" HEX BOLT
	SN669-1		5/8" LOCK NUT
16	SN5873		8 HOLE CLAMP PLATE
17	SN1672		5/8" X 6" HEX BOLT
	SN669-1		5/8" LOCK NUT
18	SN5868		LEVELER MOUNT
19	SN3755		3/4" X 8 3/4" X 4 13/16 W. U-BOLT
	SN1040		3/4" LOCK WASHER
	SN106		3/4" HEX NUT
20	SN5741		75" TOOL BAR
AND	SN5871		96" TOOL BAR
21	SN3771		105" TOOL BAR
	SN5633		120" TOOL BAR
	SN3772		126" TOOL BAR
	SN5869		134" TOOL BAR
	SN5872		158" TOOL BAR
	SN5862		LEVELER ARM, SHORT RIGHT
22	SN5863		LEVELER ARM, SHORT LEFT

I0000718
PR: t05g29o29b0022

4010 & 4110 COULTER RIPPER
FINISHING ATTACHMENTS

S-TINE SHANK ASSEMBLY

00717

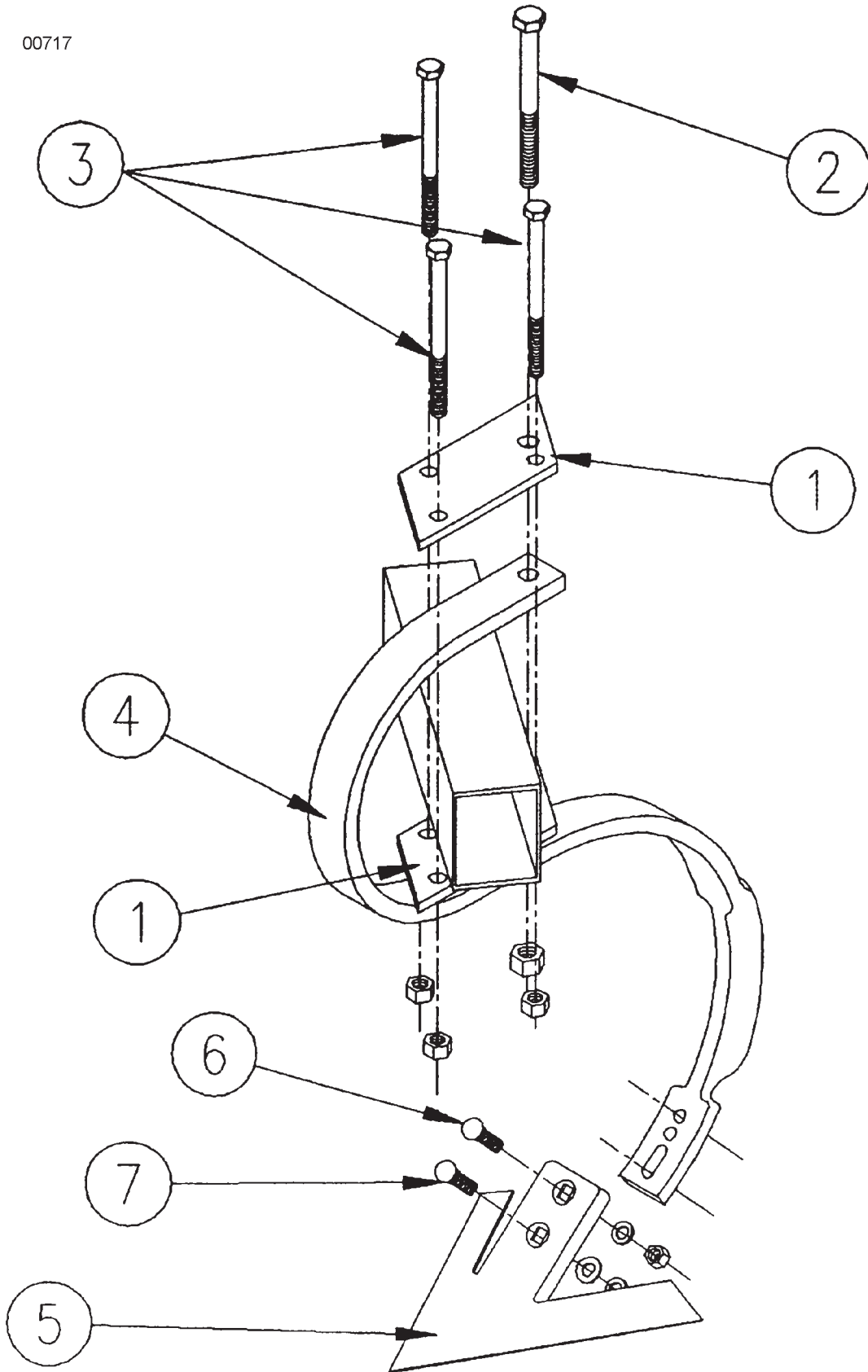

**4010 & 4110 COULTER RIPPER
FINISHING ATTACHMENTS**

57

S-TINE SHANK ASSEMBLY

ITEM	NUMBER	QTY	DESCRIPTION
1	SN5875		CLAMP PLATE, S-TINE
2	SN1308		5/8" X 6 1/2" HEX BOLT
	SN669-1		5/8" LOCK NUT
3	SN3568		1/2" X 6 1/2" HEX BOLT
	SN2096		1/2" LOCK NUT
4	SN3821		S-TINE SHANK, 5/8" X 1 3/4" X 24"
5	SN3055		4" PLAIN SWEEP
6	SN3050		7/16" X 1 1/2" PLOW BOLT
	SN302		7/16" LOCK WASHER
	SN303		7/16" HEX NUT
7	SN3050		7/16" X 1 1/2" PLOW BOLT
	SN305		7/16" FLAT WASHER
	SN302		7/16" LOCK WASHER
	SN303		7/16" HEX NUT

I0000717
PR: t05g29o29b0023

4010 & 4110 COULTER RIPPER
CHOPPER REEL

CHOPPER REEL ASSEMBLY

00857

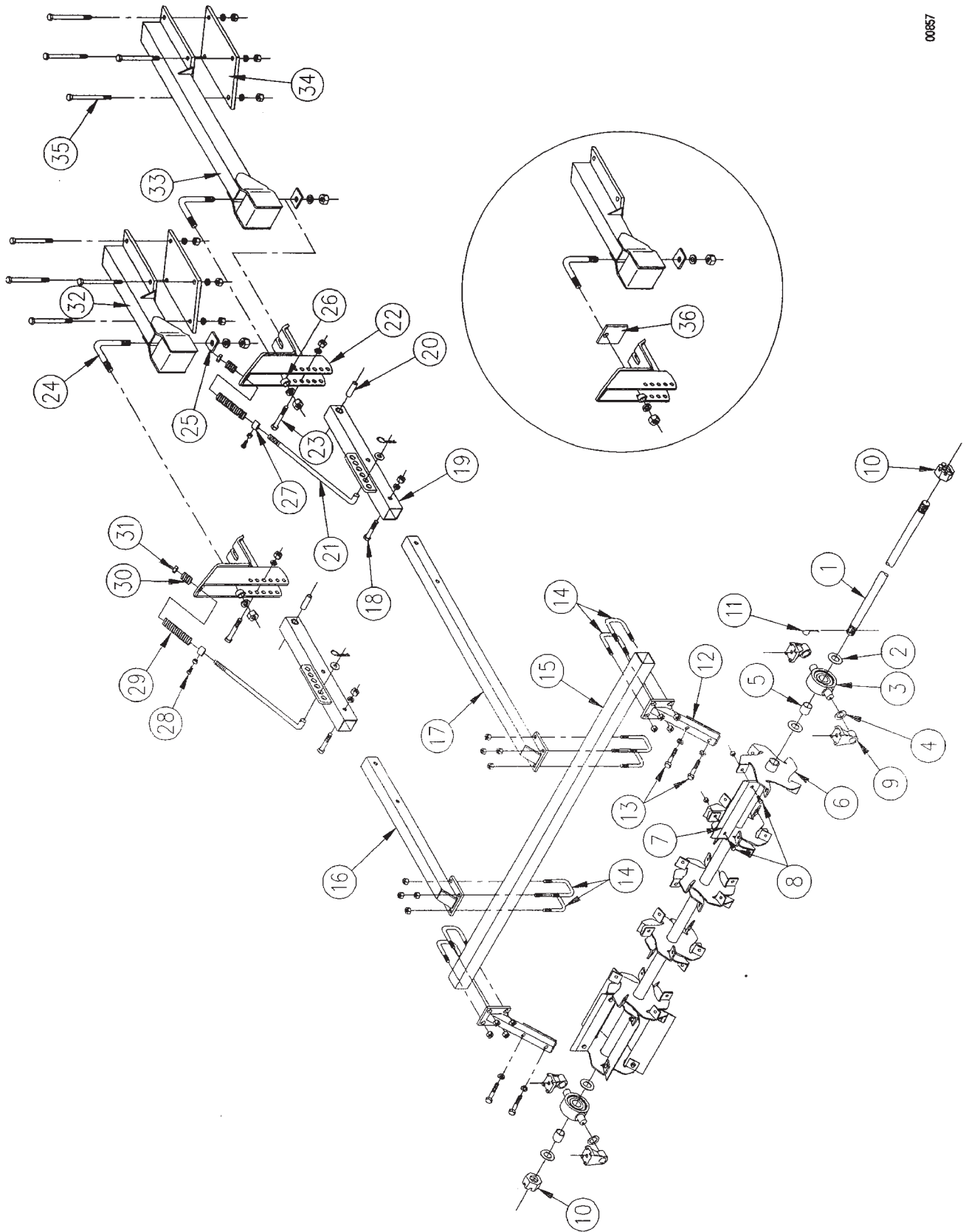

**4010 & 4110 COULTER RIPPER
CHOPPER REEL**

59

CHOPPER REEL ASSEMBLY

ITEM	NUMBER	QTY	DESCRIPTION
1	SN5545		70 5/8" SHAFT, 1 1/2" DIA.
	SN5546		85 5/8" SHAFT, 1 1/2" DIA.
	SN5547		100 5/8" SHAFT, 1 1/2" DIA.
2	SN2755		FLAT WASHER, 1 9/16 I.D. X 2 13/16 O.D.
3	SN3090		TRUNNION BEARING COMPLETE
4	SN3095		FLAT WASHER, 1 1/2" I.D. X 2 1/4" O.D.
5	SN5527B		BUSHING
6	SN5573		60" REEL W/BLADES
	SN5574		75" REEL W/BLADES
	SN5575		90" REEL W/BLADES
	SN5524		60" REEL
	SN5525		75" REEL
	SN5526		90" REEL
7	SN5529		REEL BLADE
8	SN1823		1/2" X 1 1/4" HEX BOLT
	SN2096		1/2" LOCK NUT
9	SN3096		TRUNNION BEARING MOUNT
10	SN1456		1 1/2" SLOTTED FULL NUT
11	SN108		5/16" X 2 1/2" COTTER PIN
12	SN5884		HARROW MOUNTING ARM
13	SN1599		3/4" X 4 HEX BOLT
	SN1040		3/4" LOCK WASHER
14	SN5515		5/8" X 4 1/2" X 3 5/8" W. U-BOLT
	SN669-1		5/8" LOCK NUT
15	SN5511		85 1/4" GANG BAR
	SN5512		100 1/4" GANG BAR
	SN6311		130" GANG BAR
16	SN5885		REEL MOUNTING ARM, 37 1/4"
17	SN5894		REEL MOUNTING ARM, 57 1/4"
18	SN1599		3/4" X 4 HEX BOLT
	SN1040		3/4" LOCK WASHER
	SN106		3/4" HEX NUT
19	SN4789		FRAME PIVOT TUBE
20	SNFK501168		BUSHING
21	SN7000		HARROW ADJUSTING ROD, 27 1/2" L.
	SNFK501164		HARROW ADJUSTING ROD, 23 1/2" L.
	SNFK150173		1" FLAT WASHER
	SN71L-2901		PIN CLIP, 3 1/8" L.

CONTINUED

I0000857
PR: t05g29o29b0024

4010 & 4110 COULTER RIPPER
CHOPPER REEL

CHOPPER REEL ASSEMBLY

00857

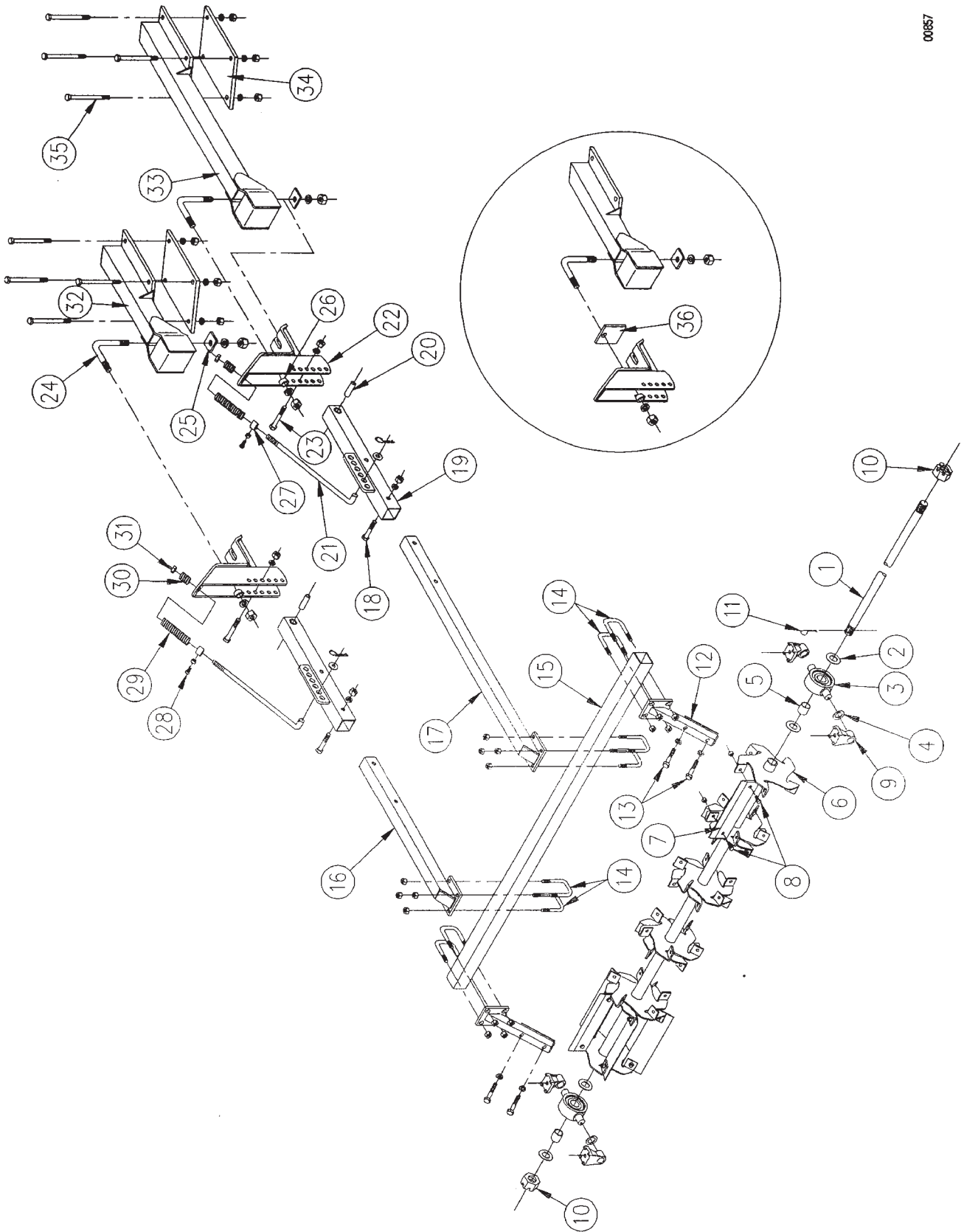

4010 & 4110 COULTER RIPPER
CHOPPER REEL

61

CHOPPER REEL ASSEMBLY

ITEM	NUMBER	QTY	DESCRIPTION
22	SN6999		MOUNTING BRACKET, 6 HOLE
	SN4884R		MOUNTING BRACKET, 5 HOLE
23	SN821		3/4" X 5" HEX BOLT
	SN1040		3/4" LOCK WASHER
	SN106		3/4" HEX NUT
24	SNFK150264		L-BOLT, 1" X 7" X 8"
	SN1283		1" LOCK WASHER
	SN110		1" HEX NUT
25	SNFK501229		MOUNTING WEDGE
26	SN4885		SPACER BUSHING
27	SNFK351023		ADJUSTING ROD LOCK COLLAR
28	SN2078		1/2" X 1" SET SCREW
	SN159		1/2" JAM NUT
29	SNFK361003		LOWER ADJUSTING ROD SPRING
30	SNFK361002		UPPER ADJUSTING ROD SPRING
31	SN3938		1" HEX NYLON LOCK NUT
32	SN5862		RIGHT LEVELER ARM, SHORT
	SN5864		RIGHT LEVELER ARM, LONG
33	SN5863		LEFT LEVELER ARM, SHORT
	SN5865		LEFT LEVELER ARM, LONG
34	SN5226		SHANK MOUNT PLATE, 35 DEG.
35	SN2148		3/4" X 8 1/2" HEX BOLT
	SN1040		3/4" LOCK WASHER
	SN106		3/4" HEX NUT
36	SNFK503001		SPACER PLATE (4010-7 SHANK 24" SPACING ONLY)

I0000857
PR: t05g29o29b0024

RECOMMENDED DEALER STOCK

RECOMMENDED DEALER'S STOCK

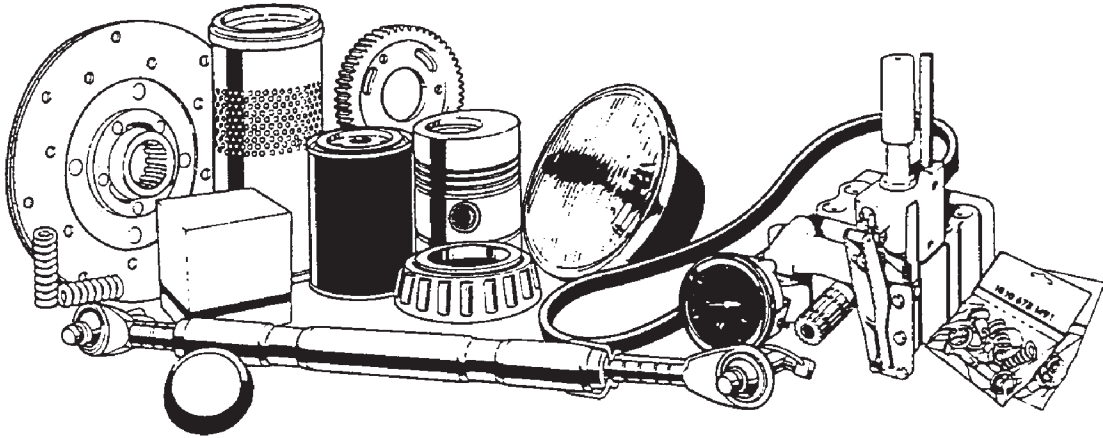

**4010 & 4110 COULTER RIPPER
RECOMMENDED DEALER LIST**

63

RECOMMENDED DEALER STOCK

ITEM	NUMBER	QTY	DESCRIPTION
-	SN5202	2	1 1/4" X 4" X 40" SHANK
-	SN3302	1	1" SLOTTED FULL NUT
-	SN3273	4	19.94" COULTER BLADE, 1 3/4" BORE, 4 GA.
-	SN2812-1	4	20" COULTER BLADE, 1 3/4" BORE, 6 GA.
-	SN3055	5	4" PLAIN SWEEP
-	SN3117	6	9/16" - 18 THREADED LUG NUT
-	SN3118	6	9/16" X 1 7/8" PRESS IN LUG BOLT
-	SN5527B	2	BUSHING
-	SN1610	1	DUST CAP
-	SN2755	2	FLAT WASHER, 1 9/16" I.D. X 2 13/16"
-	SN5370	1	HITCH CLEVIS BUSHING
-	SN1935	2	INNER BEARING (LM501349)
-	SN1936	2	INNER RACE (LM501310)
-	SNFK150264	2	L-BOLT, 1" X 7" X 8"
-	SN1606	2	OUTER BEARING (LM67048)
-	SN1605	2	OUTER RACE (LM67010)
-	SN5273	4	POINT, 1" X 2 1/2" X 12"
-	SN5274	4	POINT, 1" X 2 1/2" X 12" W/CHROME CAP
-	SN8776-1	2	SEAL KIT, 3 3/4", 1 3/8" ROD
-	SN8779-1	2	SEAL KIT, 4", 1 3/4" ROD
-	SN8781-1	2	SEAL KIT, 4", 1 3/8" ROD
-	SN3300	1	SIX BOLT HUB ASSEMBLY W/3301 SEAL
-	SN7001	1	SMV EMBLEM
-	SN3821	2	S-TINE SHANK, 5/8" X 1 3/4" X 24"
-	SN3301	2	TRIPLE LIP SEAL
-	SN3090	2	TRUNNION BEARING COMPLETE
-	SN6277	2	U-BOLT, 1/2"-13 X 5 1/2" X 1 13/16" W,

NOTE: THIS PARTS STOCK LIST
INDICATES THOSE ITEMS RECOMMENDED
TO SERVICE ONE UNIT.

RDL
PR: t05g29o29b0025

CHISEL PLOWS

PARTS CATALOG

SUNFLOWER®
4510 DISC CHISEL

RECOMMENDED DEALER LIST

RECOMMENDED DEALER STOCK..... 73

SERVICE PARTS

AUTO-RESET SHANK ASSEMBLY 59
DECAL PLACEMENT 69
FRAME ASSEMBLY 7
FRONT DEPTH CONTROL INDICATOR ASSEMBLY 53
FRONT GANG LIFT HYDRAULICS 27
FRONT GANG MOUNTING 47
INDIVIDUAL CENTER BLADE ASSEMBLY 41
INDIVIDUAL FRONT BLADE ASSEMBLY 39
LIFT ASSEMBLY 9
LIFT HYDRAULICS ASSEMBLY 21
LIGHT KIT ASSEMBLY (5838) 63
LIGHT KIT MOUNTING BRACKET 61
REAR DEPTH CONTROL INDICATOR ASSEMBLY 55
REAR GANG ASSEMBLY 43
REAR GANG LIFT HYDRAULICS 29
REAR GANG MOUNTING 49
REAR SCRAPER BAR ASSEMBLY 45
REAR TOW HITCH W/BALL JOINT 65
REAR TOW HITCH W/HITCH SLIDE & BALL JOINT 67
RIGID SHANK ASSEMBLY 57
SAFETY SIGN PLACEMENT 71
SELF-LEVELER ASSEMBLY 17
SPINDLE AND WHEEL ASSEMBLY 11
STROKE CONTROL ASSEMBLY 19
TONGUE ASSEMBLY 15
TONGUE MOUNT ASSEMBLY 13
TRUNNION BEARING ASSEMBLY 51
3 1/2" X 16" HYDRAULIC CYLINDER 12043R VERSION 2, 10/22/03 & LATER 25
3 1/2" X 16" HYDRAULIC CYLINDER 4429 (VERSION 1, PRIOR TO 10/22/03) 23
3 1/2" X 8" HYDRAULIC CYLINDER 12061R (VERSION 2, 6/27/03 & LATER) 33
3 1/2" X 8" HYDRAULIC CYLINDER 4439 (VERSION 1, PRIOR TO 6/27/03) 31
3 1/4" X 8" HYDRAULIC CYLINDER 12065R (VERSION 2, 8/12/03 & LATER) 37
3 1/4" X 8" HYDRAULIC CYLINDER 4440 (VERSION 1, PRIOR TO 8/12/03) 35

4510 DISC CHISEL

3
INDEX

Part No.	Page	Grid	Part No.	Page	Grid	Part No.	Page	Grid	Part No.	Page	Grid
SNFK150013	15	1-B 7	SN1599	17	1-B 7	SN2750	61	1-B 12	SN3754	73	1-B 13
SNFK150173	15	1-B 7	SN1602	39	1-B 9	SN2755	17	1-B 7	SN3755	57	1-B 11
SNFK150173	47	1-B 10	SN1602	73	1-B 13	SN2756	43	1-B 10	SN3755	73	1-B 13
SNFK150173	49	1-B 10	SN1603	39	1-B 9	SN2819	43	1-B 10	SN3756	57	1-B 11
SNFK310044	39	1-B 9	SN1603	73	1-B 13	SN2949	57	1-B 11	SN3757	57	1-B 11
SNFK310044	73	1-B 13	SN1605	11	1-B 7	SN2959	59	1-B 11	SN3758	57	1-B 11
SNFK330283	21	1-B 8	SN1605	39	1-B 9	SN2984	19	1-B 7	SN3759	57	1-B 11
SNFK340051	39	1-B 9	SN1605	73	1-B 13	SN2984	65	1-B 12	SN3763	7	1-B 6
SNFK340090	39	1-B 9	SN1606	11	1-B 7	SN2984	67	1-B 12	SN3763	53	1-B 11
SN10035	45	1-B 10	SN1606	39	1-B 9	SN2984	73	1-B 13	SN3763	55	1-B 11
SN1040	7	1-B 6	SN1606	73	1-B 13	SN2992	9	1-B 6	SN3763	57	1-B 11
SN1040	9	1-B 6	SN1609	15	1-B 7	SN302	11	1-B 7	SN3763	73	1-B 13
SN1040	17	1-B 7	SN1609	39	1-B 9	SN303	11	1-B 7	SN3765	7	1-B 6
SN1040	39	1-B 9	SN1609	67	1-B 12	SN3061	9	1-B 6	SN3880	45	1-B 10
SN1040	41	1-B 10	SN1610	11	1-B 7	SN3062	9	1-B 6	SN3880	59	1-B 11
SN1040	43	1-B 10	SN1610	73	1-B 13	SN3063	9	1-B 6	SN3881	7	1-B 6
SN1040	53	1-B 11	SN1611	39	1-B 9	SN3066	9	1-B 6	SN3881	45	1-B 10
SN1040	55	1-B 11	SN1611-1	39	1-B 9	SN3066	11	1-B 7	SN3881	59	1-B 11
SN1040	57	1-B 11	SN1725	57	1-B 11	SN3068	15	1-B 7	SN3881	61	1-B 12
SN1040	59	1-B 11	SN1725	59	1-B 11	SN3090	43	1-B 10	SN3937	43	1-B 10
SN1040	65	1-B 12	SN1725	73	1-B 13	SN3091	51	1-B 11	SN3938	47	1-B 10
SN1040	67	1-B 12	SN1726	57	1-B 11	SN3093	51	1-B 11	SN3938	49	1-B 10
SN10400	41	1-B 10	SN1726	59	1-B 11	SN3094	51	1-B 11	SN3984	19	1-B 7
SN105	39	1-B 9	SN1726	73	1-B 13	SN3095	43	1-B 10	SN4011005	21	1-B 8
SN105	67	1-B 12	SN175	27	1-B 8	SN3096	43	1-B 10	SN4012007	21	1-B 8
SN106	7	1-B 6	SN175	29	1-B 8	SN3117	11	1-B 7	SN4014005	21	1-B 8
SN106	9	1-B 6	SN1753	13	1-B 7	SN3117	73	1-B 13	SN4032005	21	1-B 8
SN106	17	1-B 7	SN176	27	1-B 8	SN3118	11	1-B 7	SN4146002	27	1-B 8
SN106	39	1-B 9	SN176	29	1-B 8	SN3118	73	1-B 13	SN4149003	29	1-B 8
SN106	41	1-B 10	SN1810-1	15	1-B 7	SN3163	59	1-B 11	SN4149006	21	1-B 8
SN106	43	1-B 10	SN1817	19	1-B 7	SN3164	21	1-B 8	SN4156005	21	1-B 8
SN106	53	1-B 11	SN1823	45	1-B 10	SN3164	27	1-B 8	SN4180002	29	1-B 8
SN106	55	1-B 11	SN1849	17	1-B 7	SN3164	29	1-B 8	SN4180005	21	1-B 8
SN106	57	1-B 11	SN1875	17	1-B 7	SN3165YD	15	1-B 7	SN4207002	29	1-B 8
SN106	59	1-B 11	SN1880	17	1-B 7	SN3253	21	1-B 8	SN4222002	29	1-B 8
SN106	65	1-B 12	SN1891	15	1-B 7	SN3253	27	1-B 8	SN4233002	27	1-B 8
SN106	67	1-B 12	SN1918	7	1-B 6	SN3253	29	1-B 8	SN4240002	27	1-B 8
SN108	15	1-B 7	SN1935	11	1-B 7	SN3271N	43	1-B 10	SN4429	21	1-B 8
SN108	43	1-B 10	SN1935	73	1-B 13	SN3271N	73	1-B 13	SN4439	27	1-B 8
SN109	15	1-B 7	SN1936	11	1-B 7	SN3283N	43	1-B 10	SN4439	29	1-B 8
SN110	7	1-B 6	SN1936	73	1-B 13	SN3298	11	1-B 7	SN4440	27	1-B 8
SN110	13	1-B 7	SN1937	11	1-B 7	SN330	43	1-B 10	SN4440	29	1-B 8
SN110	15	1-B 7	SN1944	11	1-B 7	SN3300	11	1-B 7	SN4453	21	1-B 8
SN1122	7	1-B 6	SN198	65	1-B 12	SN3300	73	1-B 13	SN4455	27	1-B 8
SN12015	25	1-B 8	SN198	67	1-B 12	SN3301	11	1-B 7	SN4455	29	1-B 8
SN12015	73	1-B 13	SN198	73	1-B 13	SN3301	73	1-B 13	SN4457	21	1-B 8
SN12018	25	1-B 8	SN2008	43	1-B 10	SN3302	11	1-B 7	SN4458	21	1-B 8
SN12040	25	1-B 8	SN2036	43	1-B 10	SN3302	73	1-B 13	SN4458	23	1-B 8
SN12041	25	1-B 8	SN2037	43	1-B 10	SN3303	11	1-B 7	SN4458	25	1-B 8
SN12042	25	1-B 8	SN2079	15	1-B 7	SN3303	73	1-B 13	SN4458	31	1-B 9
SN12043	21	1-B 8	SN2079	27	1-B 8	SN3331	9	1-B 6	SN4458	33	1-B 9
SN12061	27	1-B 8	SN2079	29	1-B 8	SN3363	67	1-B 12	SN4458	35	1-B 9
SN12061	29	1-B 8	SN2079	59	1-B 11	SN3364	67	1-B 12	SN4458	37	1-B 9
SN12062	33	1-B 9	SN2085	15	1-B 7	SN3365	67	1-B 12	SN4462	21	1-B 8
SN12062	37	1-B 9	SN2088	15	1-B 7	SN3365	73	1-B 13	SN4484	21	1-B 8
SN12063	33	1-B 9	SN2096	19	1-B 7	SN3366	67	1-B 12	SN4485	21	1-B 8
SN12064	33	1-B 9	SN2098-1	17	1-B 7	SN3366	73	1-B 13	SN4623	27	1-B 8
SN12064	37	1-B 9	SN2098-5	9	1-B 6	SN3367	67	1-B 12	SN4623	29	1-B 8
SN12065	27	1-B 8	SN2098-6	7	1-B 6	SN3369	15	1-B 7	SN4700	65	1-B 12
SN12065	29	1-B 8	SN2339	15	1-B 7	SN3369	73	1-B 13	SN4732	19	1-B 7
SN12066	37	1-B 9	SN2425	27	1-B 8	SN3371	19	1-B 7	SN4739	67	1-B 12
SN1220	9	1-B 6	SN2425	29	1-B 8	SN3565	27	1-B 8	SN4740	67	1-B 12
SN12268	21	1-B 8	SN2426	21	1-B 8	SN3567	15	1-B 7	SN4810	57	1-B 11
SN1243	19	1-B 7	SN2428	21	1-B 8	SN3567	19	1-B 7	SN4810	59	1-B 11
SN12452	9	1-B 6	SN245	9	1-B 6	SN3567	27	1-B 8	SN4810	73	1-B 13
SN1283	7	1-B 6	SN2487	29	1-B 8	SN3577	11	1-B 7	SN486	19	1-B 7
SN1283	13	1-B 7	SN2491	39	1-B 9	SN3581	11	1-B 7	SN486	43	1-B 10
SN1283	15	1-B 7	SN2555	45	1-B 10	SN3587	11	1-B 7	SN486	57	1-B 11
SN1283	17	1-B 7	SN2566	7	1-B 6	SN3669	9	1-B 6	SN486	59	1-B 11
SN1298	7	1-B 6	SN2568	7	1-B 6	SN3723	19	1-B 7	SN4924	51	1-B 11
SN1304	59	1-B 11	SN2585	11	1-B 7	SN3724	19	1-B 7	SN4925	51	1-B 11
SN140	19	1-B 7	SN2587	63	1-B 12	SN3750	7	1-B 6	SN4944	19	1-B 7
SN140	53	1-B 11	SN2686N	43	1-B 10	SN3751	57	1-B 11	SN506	7	1-B 6
SN140	55	1-B 11	SN2686N	73	1-B 13	SN3753B	57	1-B 11	SN5130	7	1-B 6
SN156	57	1-B 11	SN2723B	43	1-B 10	SN3754	57	1-B 11	SN5154	21	1-B 8

INDEX

Part No.	Page	Grid	Part No.	Page	Grid	Part No.	Page	Grid	Part No.	Page	Grid
SN5172	15	1-B 7	SN7001	73	1-B 13	SN8774-1	23	1-B 8	SN9521	43	1-B 10
SN5302	27	1-B 8	SN7138	43	1-B 10	SN8774-1	73	1-B 13	SN9522	43	1-B 10
SN5302	29	1-B 8	SN7139	45	1-B 10	SN8775-1	31	1-B 9	SN9523	43	1-B 10
SN5337	51	1-B 11	SN7140	45	1-B 10	SN8775-1	33	1-B 9	SN9524	43	1-B 10
SN5338	51	1-B 11	SN7141	43	1-B 10	SN8775-1	73	1-B 13	SN9525	43	1-B 10
SN5339	27	1-B 8	SN7148	45	1-B 10	SN8819-1	35	1-B 9	SN9526	43	1-B 10
SN5339	29	1-B 8	SN7149	45	1-B 10	SN8821-1	31	1-B 9	SN9527	17	1-B 7
SN5340	21	1-B 8	SN7152	45	1-B 10	SN8823-1	23	1-B 8	SN9528	19	1-B 7
SN5347	21	1-B 8	SN7153	45	1-B 10	SN8852-1	31	1-B 9	SN9529	19	1-B 7
SN5418	59	1-B 11	SN7174	45	1-B 10	SN8852-1	35	1-B 9	SN9530	19	1-B 7
SN5418	73	1-B 13	SN7175	45	1-B 10	SN8853-1	23	1-B 8	SN9531	19	1-B 7
SN5419	59	1-B 11	SN7309	57	1-B 11	SN8862-1	23	1-B 8	SN9532	19	1-B 7
SN5421	59	1-B 11	SN7325	9	1-B 6	SN8863-1	25	1-B 8	SN9533	45	1-B 10
SN5422	59	1-B 11	SN7329	9	1-B 6	SN8863-1	31	1-B 9	SN9535	65	1-B 12
SN5424	59	1-B 11	SN7334	27	1-B 8	SN8863-1	33	1-B 9	SN9535	67	1-B 12
SN5425	59	1-B 11	SN7334	29	1-B 8	SN8863-1	35	1-B 9	SN9536	53	1-B 11
SN5426	59	1-B 11	SN7335	9	1-B 6	SN8863-1	37	1-B 9	SN9537	15	1-B 7
SN5428	59	1-B 11	SN7346	43	1-B 10	SN8889-1	31	1-B 9	SN9538R	15	1-B 7
SN5428	73	1-B 13	SN7373	53	1-B 11	SN8889-1	35	1-B 9	SN9540	65	1-B 12
SN5429	59	1-B 11	SN7373	55	1-B 11	SN8894-1	23	1-B 8	SN9541	67	1-B 12
SN5434	51	1-B 11	SN7377	39	1-B 9	SN8927-10	33	1-B 9	SN9543	43	1-B 10
SN5530	17	1-B 7	SN7423	43	1-B 10	SN8929-1	37	1-B 9	SN9549	15	1-B 7
SN5540	57	1-B 11	SN7439	45	1-B 10	SN893	41	1-B 10	SN9564	55	1-B 11
SN5540	73	1-B 13	SN7440	45	1-B 10	SN893	67	1-B 12	SN9691	43	1-B 10
SN5544	59	1-B 11	SN7599N	39	1-B 9	SN8930-10	37	1-B 9	SN9777	15	1-B 7
SN5838	63	1-B 12	SN7599N	73	1-B 13	SN8957-10	33	1-B 9	SN9969	59	1-B 11
SN5844	61	1-B 12	SN7602N	39	1-B 9	SN8972-1	25	1-B 8	SN997002	69	1-B 12
SN5844	63	1-B 12	SN7602N	73	1-B 13	SN8978-1	25	1-B 8	SN997048	71	1-B 13
SN5844	73	1-B 13	SN7604	39	1-B 9	SN9008	43	1-B 10	SN997068	69	1-B 12
SN5845	61	1-B 12	SN7807	9	1-B 6	SN9008	73	1-B 13	SN997074	71	1-B 13
SN5845	63	1-B 12	SN7858	15	1-B 7	SN9008	73	1-B 13	SN997246	69	1-B 12
SN5845	73	1-B 13	SN7863	43	1-B 10	SN9019	15	1-B 7	SN997263	69	1-B 12
SN5846	63	1-B 12	SN7892	45	1-B 10	SN9030	43	1-B 10	SN997311	71	1-B 13
SN5846	73	1-B 13	SN7893	45	1-B 10	SN9033	39	1-B 9	SN997312	71	1-B 13
SN5847	63	1-B 12	SN7903	7	1-B 6	SN9034	47	1-B 10	SN997426	69	1-B 12
SN5847	73	1-B 13	SN7998	17	1-B 7	SN9034	49	1-B 10	SN997541	69	1-B 12
SN5857	63	1-B 12	SN7999	17	1-B 7	SN9035	43	1-B 10	SN997654	39	1-B 9
SN5975	43	1-B 10	SN8610-1	31	1-B 9	SN9037	41	1-B 10	SN997654	69	1-B 12
SN5976	43	1-B 10	SN8610-1	33	1-B 9	SN9040	15	1-B 7	SN997661	71	1-B 13
SN5977	39	1-B 9	SN8610-1	35	1-B 9	SN9041	61	1-B 12	SN997662	71	1-B 13
SN5978	39	1-B 9	SN8610-1	37	1-B 9	SN9095	53	1-B 11	SN997663	71	1-B 13
SN6101	45	1-B 10	SN8614-10	37	1-B 9	SN9097	15	1-B 7	SN997792	71	1-B 13
SN6102	53	1-B 11	SN8618-1	23	1-B 8	SN9118	41	1-B 10			
SN6102	55	1-B 11	SN8618-1	25	1-B 8	SN9119	39	1-B 9			
SN6102	61	1-B 12	SN8631-1	23	1-B 8	SN9153	41	1-B 10			
SN6102	73	1-B 13	SN8631-1	25	1-B 8	SN918	39	1-B 9			
SN6103	45	1-B 10	SN8631-1	31	1-B 9	SN918	41	1-B 10			
SN6103	73	1-B 13	SN8631-1	33	1-B 9	SN9193	15	1-B 7			
SN6147	43	1-B 10	SN8631-1	35	1-B 9	SN9196	39	1-B 9			
SN6148	43	1-B 10	SN8631-1	37	1-B 9	SN9197	39	1-B 9			
SN6307	43	1-B 10	SN8660-1	33	1-B 9	SN9370	59	1-B 11			
SN6406	41	1-B 10	SN8671-1	23	1-B 8	SN9423	39	1-B 9			
SN6575	7	1-B 6	SN8671-1	25	1-B 8	SN9424	39	1-B 9			
SN669-1	7	1-B 6	SN8671-1	31	1-B 9	SN9425	39	1-B 9			
SN669-1	19	1-B 7	SN8671-1	33	1-B 9	SN9426	39	1-B 9			
SN669-1	53	1-B 11	SN8671-1	35	1-B 9	SN9493	59	1-B 11			
SN669-1	55	1-B 11	SN8671-1	37	1-B 9	SN9500R	7	1-B 6			
SN669-1	57	1-B 11	SN8683-1	25	1-B 8	SN9501R	7	1-B 6			
SN669-1	61	1-B 12	SN8683-1	31	1-B 9	SN9504R	15	1-B 7			
SN669-1	65	1-B 12	SN8683-1	33	1-B 9	SN9505R	13	1-B 7			
SN669-1	67	1-B 12	SN8683-1	35	1-B 9	SN9506	9	1-B 6			
SN6732	45	1-B 10	SN8683-1	37	1-B 9	SN9507	7	1-B 6			
SN6733	45	1-B 10	SN8686-1	23	1-B 8	SN9508	7	1-B 6			
SN6734	45	1-B 10	SN8700-10	31	1-B 9	SN9509	7	1-B 6			
SN6773	45	1-B 10	SN8704-10	23	1-B 8	SN9510	7	1-B 6			
SN6773	73	1-B 13	SN8709-10	35	1-B 9	SN9511	7	1-B 6			
SN6875	15	1-B 7	SN8710-1	35	1-B 9	SN9512	7	1-B 6			
SN6876	15	1-B 7	SN8712-1	23	1-B 8	SN9513	7	1-B 6			
SN6877	15	1-B 7	SN8716-1	31	1-B 9	SN9514	7	1-B 6			
SN6878	15	1-B 7	SN8725-10	35	1-B 9	SN9515	39	1-B 9			
SN6879	15	1-B 7	SN8734-10	23	1-B 8	SN9516	39	1-B 9			
SN6923R	7	1-B 6	SN8735-10	31	1-B 9	SN9517	39	1-B 9			
SN6925	21	1-B 8	SN8767-1	35	1-B 9	SN9518	39	1-B 9			
SN6930	19	1-B 7	SN8767-1	37	1-B 9	SN9519	39	1-B 9			
SN7001	7	1-B 6	SN8767-1	73	1-B 13	SN9520	39	1-B 9			

FRAME ASSEMBLY

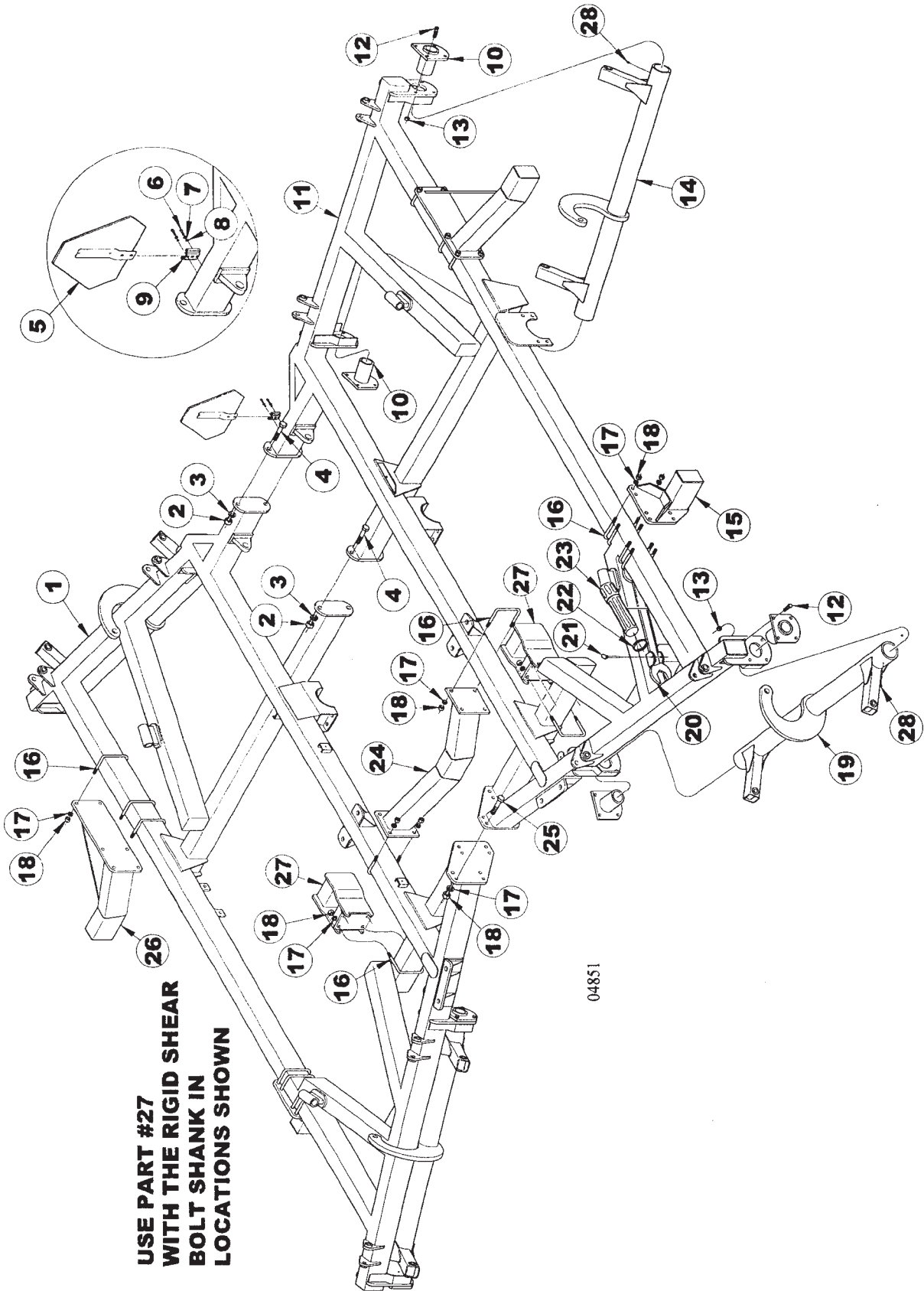

**4510 DISC CHISEL
SERVICE PARTS**

7

FRAME ASSEMBLY

ITEM	NUMBER	QTY	DESCRIPTION
1	SN9500R		MAIN FRAME, 4510
2	SN110		HEX NUT, 1"-8 FULL, GR 5, Z/P
3	SN1283		LOCK WASHER, 1" SPLIT TYPE MED, Z/P
4	SN1918		HEX BOLT, 1"-8 X 2 1/2", GR 5 Z/P
5	SN7001		SMV EMBLEM
6	SN2568		HEX BOLT, 1/4"-20 X 3/4", GR 5 Y/D
7	SN506		FLAT WASHER, 1/4", Z/P
8	SN3881		LOCK NUT, 1/4"-20 HEX NYLON INSERT
9	SN2566		S.M.V. SOCKET
10	SN5130		LIFT BEARING
11	SN9501R		MAIN FRAME, 4510 LT
12	SN1298		HEX BOLT, 5/8"-11 X 2 1/2", GR 5, Z/P
13	SN669-1		LOCK NUT, 5/8" HEX NYLON INSERT
14	SN9514		GANG LIFT, LT RR
	SN9513		GANG LIFT, RT RR
15	SN9508		SHANK EXTENSION
16	SN3763		U-BOLT, 3/4"-10 X 5 3/4" X 6 3/4"
17	SN1040		LOCK WASHER, 3/4" SPLIT TYPE MED, Z/P
18	SN106		HEX NUT, 3/4"-10 FULL, GR 5, Z/P
19	SN9512		GANG LIFT, LT FRT
	SN9511		GANG LIFT, RT FRT
20	SN6923R		WRENCH, TONGUE ADJUSTMENT
21	SN6575		BALL LOCK PIN, 3/8" X 3 1/2" (3 1/8")
22	SN3765		HOSE CLAMP, 3 1/2"
23	SN3750		OPERATOR'S MANUAL TUBE
24	SN9507		SHANK MOUNT, CENTER
25	SN1122		HEX BOLT, 3/4"-10 X 2 1/2", GR 5, Z/P
26	SN9509		SHANK EXTENSION, RIGHT
	SN9510		SHANK EXTENSION, LEFT
27	SN7903		SHANK MOUNT, OFFSET
28	SN2098-6		GREASE ZERK, 1/4"-28, 17/32" L

I0004851
PR: t05g29j22d0001

4510 DISC CHISEL
SERVICE PARTS

LIFT ASSEMBLY

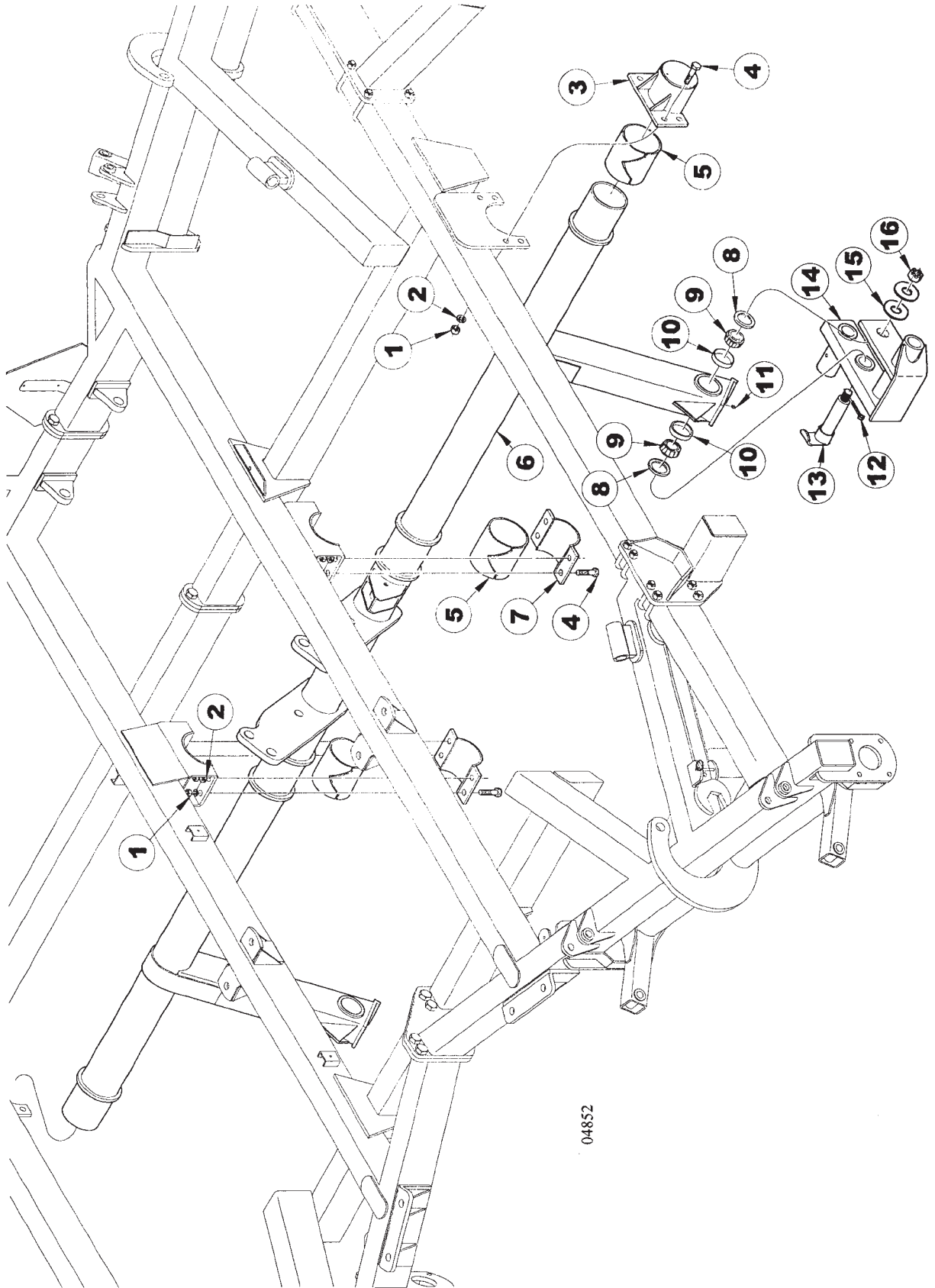

04852

**4510 DISC CHISEL
SERVICE PARTS**

9

LIFT ASSEMBLY

ITEM	NUMBER	QTY	DESCRIPTION
1	SN106		HEX NUT, 3/4"-10 FULL, GR 5, Z/P
2	SN1040		LOCK WASHER, 3/4" SPLIT TYPE MED, Z/P
3	SN7335		BEARING CAP
4	SN1220		HEX BOLT, 3/4"-10 X 2", GR 5 Z/P
5	SN7325		BEARING, LIFT (SPLIT) 6" WIDE
6	SN9506		MAIN LIFT, 4510
7	SN7329		BEARING CAP
8	SN3063		WALKING BEAM SEAL (NAT.204035 C/R 22870)
9	SN3061		WALKING BEAM BEARING (342A)
10	SN3062		WALKING BEAM RACE (332)
11	SN2098-5		GREASE ZERK, 1/8" NPTF, 1 1/4" L
12	SN3066		COTTER PIN, 7/32" X 1 1/2"
13	SN3669		SPINDLE, 2" X 10 15/16" L TANDEM PIVOT (USED WITH 12452R TANDEM PIVOT)
	SN3331		SPINDLE, 2" X 9 7/8" TANDEM PIVOT (USED WITH 7807R TANDEM PIVOT)
14	SN12452		TANDEM PIVOT (VERSION 2, USES 3669 SPINDLE)
	SN7807		TANDEM PIVOT (VERSION 1, USES 3331 SPINDLE)
15	SN245		FLAT WASHER, 1" WIDE RIM, Z/P
16	SN2992		HEX NUT, 1"-14 FULL SLOTTED GR 2, Z/P

I0004852
PR: t05g29j22d0002

SPINDLE AND WHEEL ASSEMBLY

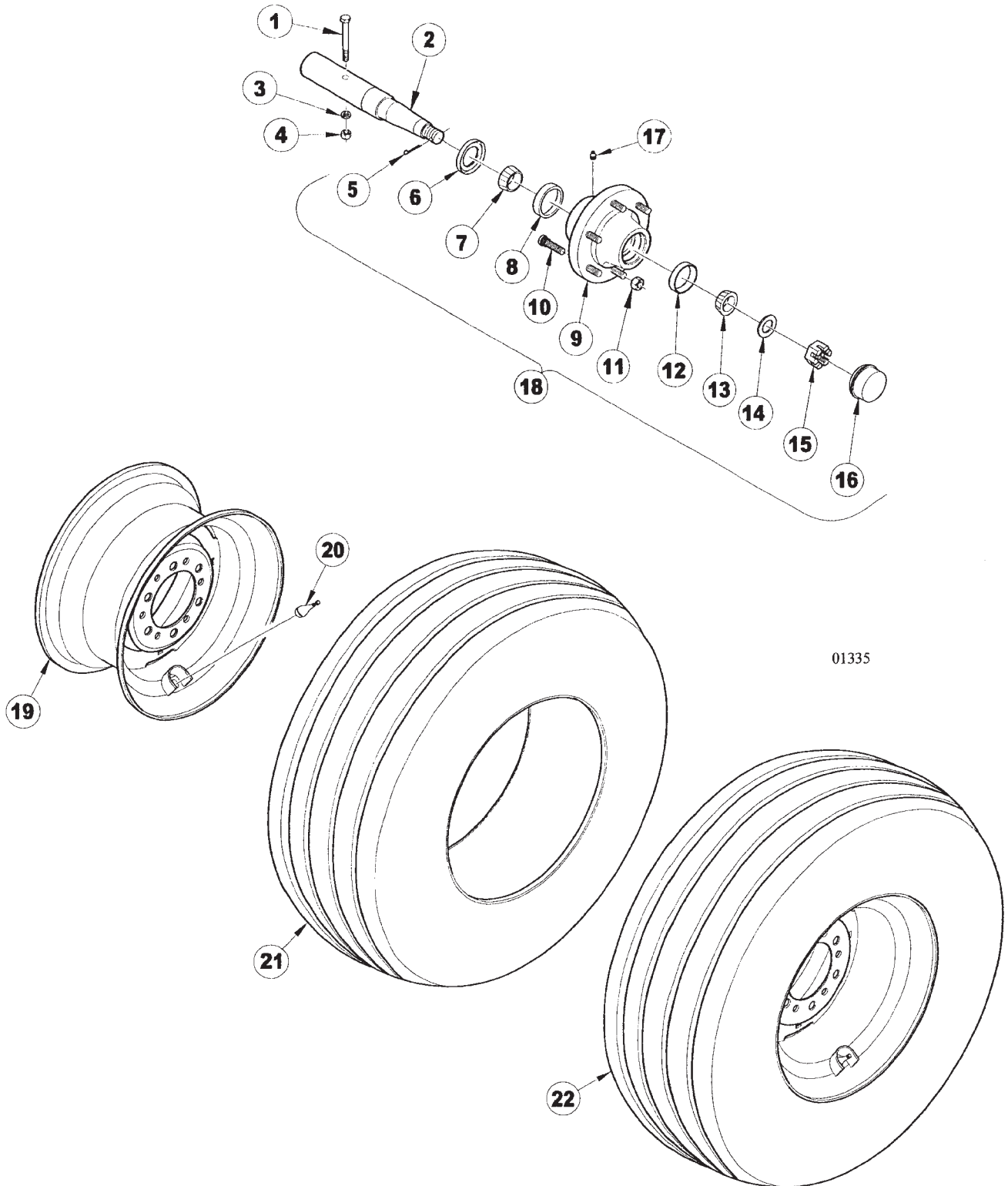

01335

4510 DISC CHISEL
SERVICE PARTS

11

SPINDLE AND WHEEL ASSEMBLY

ITEM	NUMBER	QTY	DESCRIPTION
1	SN2585		HEX BOLT, 7/16"-14 X 3 1/2", GR 5, Z/P
2	SN3298		SPINDLE, 2" X 11 1/4"
3	SN302		LOCK WASHER, 7/16" SPLIT TYPE MED, Z/P
4	SN303		HEX NUT, 7/16"-14 FULL, GR 2, Z/P
5	SN3066		COTTER PIN, 7/32" X 1 1/2"
6	SN3301		TRIPLE LIP SEAL
7	SN1935		BEARING (LM501349)
8	SN1936		RACE (LM501310)
9	SN1937		SIX BOLT HUB, STUDDERED W/CUPS AND LUG NUTS, PAINTED
10	SN3118		LUG BOLT, 9/16"-18 X 1 7/8" PRESS IN, PLACE
11	SN3117		LUG NUT, 9/16"-18, GR 5, 90 DEG TAPER
12	SN1605		RACE (LM67010)
13	SN1606		BEARING (LM67048)
14	SN3303		WASHER, 1 1/32" ID X 1 3/4" ODX 1/8"
15	SN3302		HEX NUT, 1"-14 FULL SLOTTED GR 2, PL
16	SN1610		DUST CAP, 2.448" OD, Z/P
17	SN2098-6		GREASE ZERK, 1/4"-28, 17/32" L
18	SN3300		SIX BOLT HUB ASSEMBLY W/3301 SEAL
19	SN1944		WHEEL, 15 X 10, 6 BOLT
20	SN3577		VALVE STEM
21	SN3581		TIRE, 11L X 15, 12-PLY TUBELESS
22	SN3587		TIRE, 11L 12 PLY TUBELESS W/15 X 10 WHEEL ASSY 6 BOLT

I0001335
PR: t05g29j22d0003

TONGUE MOUNT ASSEMBLY

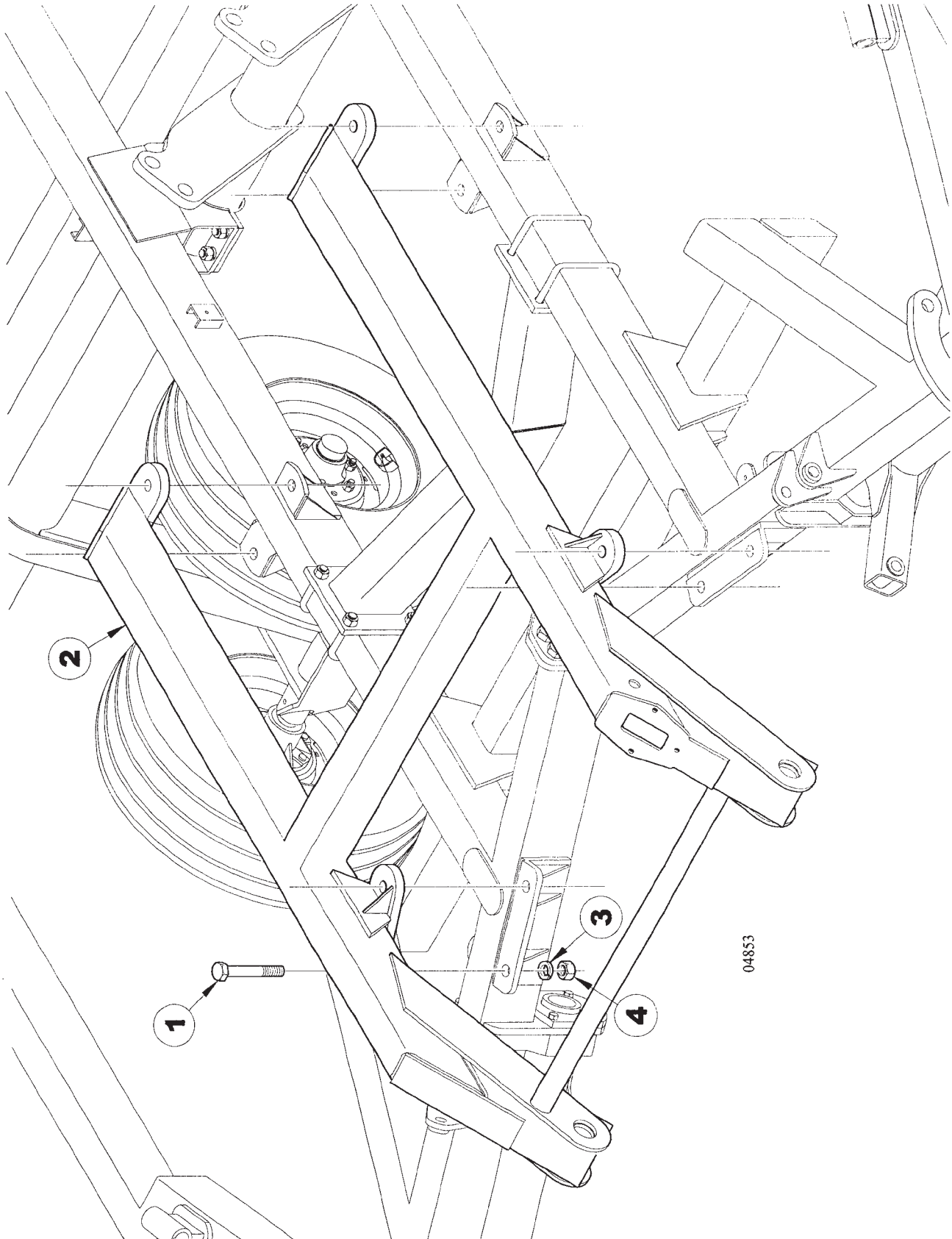

04853

**4510 DISC CHISEL
SERVICE PARTS**

13

TONGUE MOUNT ASSEMBLY

ITEM	NUMBER	QTY	DESCRIPTION
1	SN1753		HEX BOLT, 1"-8 X 4" GR5, Z/P
2	SN9505R		TONGUE MOUNT
3	SN1283		LOCK WASHER, 1" SPLIT TYPE MED,Z/P
4	SN110		HEX NUT, 1"-8 FULL, GR 5, Z/P

I0004853
PR: t05g29j22d0004

4510 DISC CHISEL
SERVICE PARTS

TONGUE ASSEMBLY

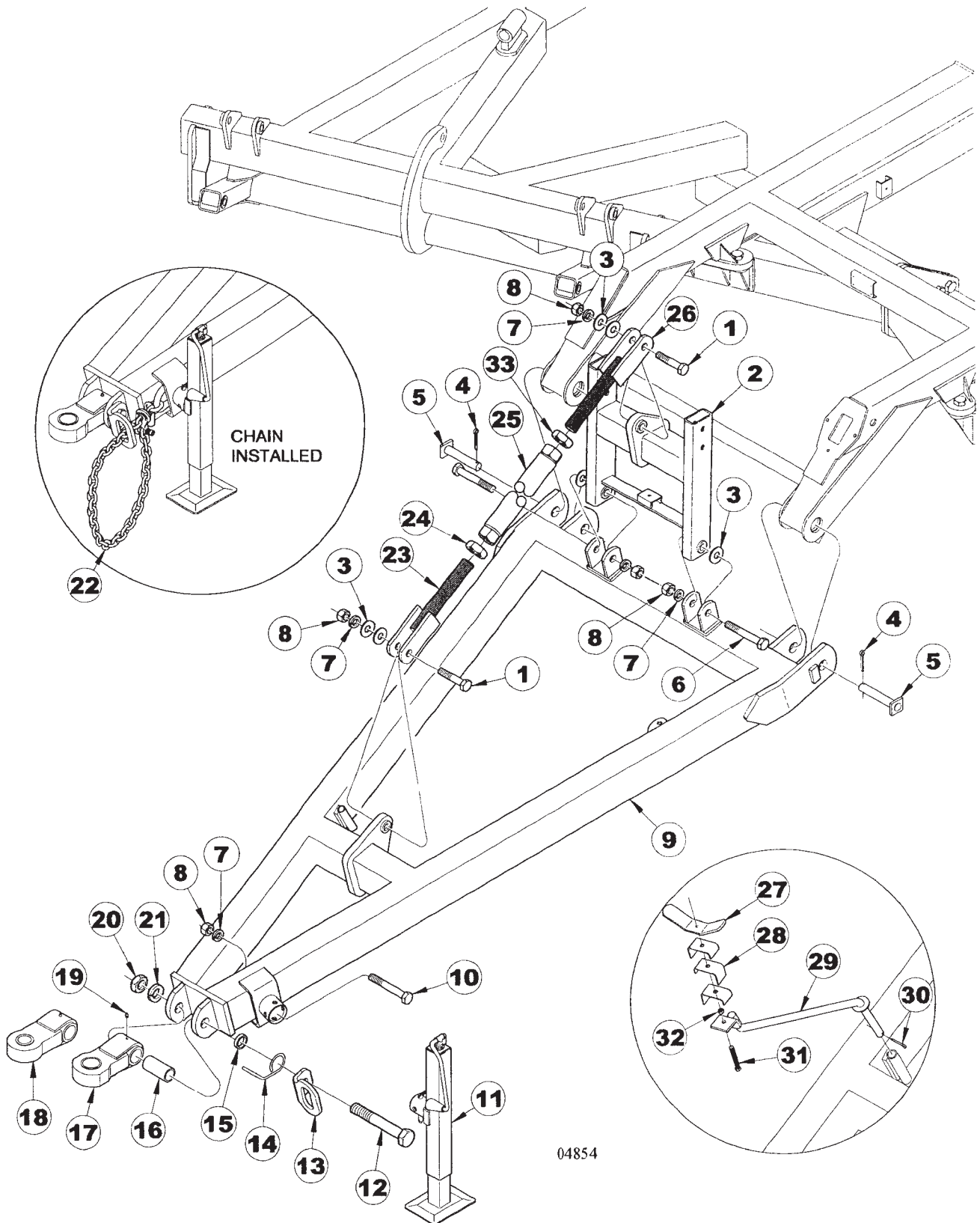

04854

**4510 DISC CHISEL
SERVICE PARTS**

15

TONGUE ASSEMBLY

ITEM	NUMBER	QTY	DESCRIPTION
1	SN1891		HEX BOLT, 1"-8 X 5 1/2", GR 5 Z/P
2	SN9097		LEVELER TOWER
3	SNFK150173		FLAT WASHER, 1" SAE, Z/P
4	SN108		COTTER PIN, 5/16" X 2 1/2", Z/P
5	SN9193		PIN, 1 1/2" X 7 3/16"(6 23/32") SQHD
6	SNFK150013		HEX BOLT, 1"-8 X 5" GR 5, Z/P
7	SN1283		LOCK WASHER, 1" SPLIT TYPE MED, Z/P
8	SN110		HEX NUT, 1"-8 FULL, GR 5, Z/P
9	SN9504R		TONGUE, 4510
10	SN109		HEX BOLT, 1"-8 X 7", GR 5, Z/P
11	SN9777		LONG TONGUE JACK, SQ W/TUBE MOUNT
12	SN9019		HEX BOLT, 1 1/2"-6 X 8 1/2" GR 5, Z/P
13	SN9040		CHAIN SUPPORT
14	SN3068		HITCH CLEVIS HOLDER (SINGLE)
15	SN3165YD		BUSHING, HITCH CLEVIS HOLDER, Y/D
16	SN3369		HITCH CLEVIS BUSHING
17	SN5172		HITCH CLEVIS, 4" SINGLE 2 1/4" HOLE
18	SN1810-1		HITCH CLEVIS, 4" SINGLE, 1 7/8 HOLE
19	SN2098-5		GREASE ZERK, 1/8" NPTF, 1 1/4" L
20	SN2079		JAM NUT, 1 1/2"-6 HEX, GR 2, Z/P
21	SN2085		LOCK WASHER, 1 1/2" SPLIT TYPE MED, Z/P
22	SN7858		CHAIN, 3/8" X 59" (20,200 LB) ASSEMBLY
23	SN6876		ADJUSTING SCREW, RIGHT (REFER TO 6876)
24	SN2088		JAM NUT, 1 3/4"-5 HEX, GR 2, Z/P
25	SN6878		ADJUSTING LINK
26	SN6877		ADJUSTING SCREW, LEFT
	SN6875		ADJUSTING LINK ASSEMBLY
27	SN9538R		HOSE HOLDER BRACKET
28	SN2339		BRACKET CLAMP
29	SN9537		HOSE HOLDER
30	SN1609		COTTER PIN, 3/16" X 1 1/2"
31	SN9549		HEX BOLT, 3/8"-16 X 4", ALL THD GR5, Z/P
32	SN3567		LOCK NUT, 3/8"-16 HEX NYLON INSERT
33	SN6879		JAM NUT, 1 3/4"-5 HEX LH, GR 2 Z/P

I0004854
PR: t05g29j22d0005

SELF-LEVELER ASSEMBLY

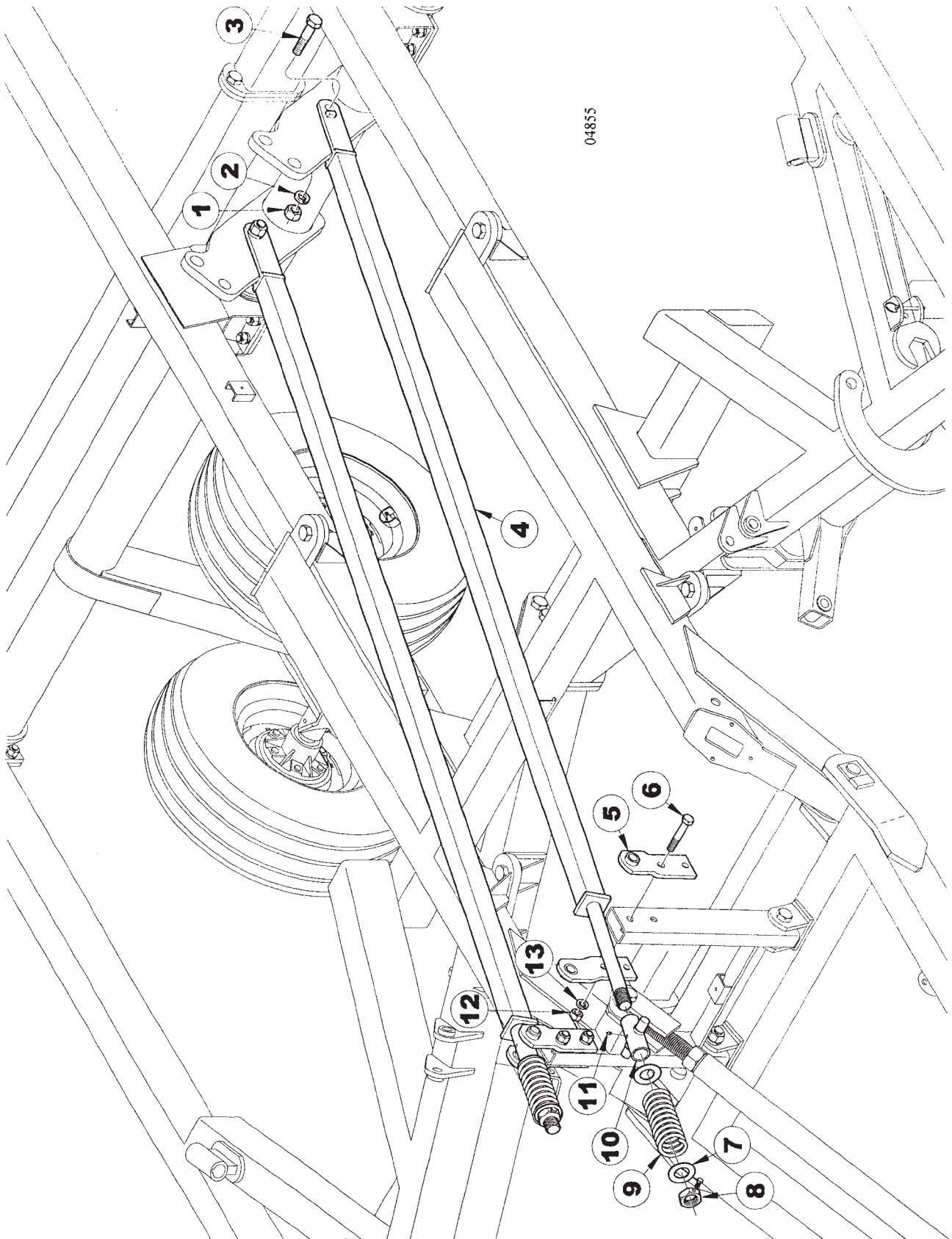

4510 DISC CHISEL
SERVICE PARTS

17

SELF-LEVELER ASSEMBLY

ITEM	NUMBER	QTY	DESCRIPTION
1	SN1849		JAM NUT, 1"-8 HEX, GR 2, Z/P
2	SN1283		LOCK WASHER, 1" SPLIT TYPE MED, Z/P GR 5, Z/P
3	SN5530		HEX BOLT, 1"-8 X 3", 1" THD,
4	SN9527		LEVELER TUBE, 140 1/2" L
5	SN7998		BRACKET, LEVELER CROSS
6	SN1599		HEX BOLT, 3/4"-10 X 4", GR 5, Z/P
7	SN2755		FLAT WASHER, 1 9/16" ID X 2 13/16" OD, 10 GA, Z/P
8	SN1880		JAM NUT, 1 1/2"-6 HEX W/SET SCREW, GR 2, Z/P
9	SN1875		SPRING, 2.938" OD X 1.625" ID X 8 7/8" L COMPRESSION
10	SN7999		LEVELER CROSS, 5"
11	SN2098-1		GREASE ZERK, 1/8" NPTF, 5/8" L
12	SN106		HEX NUT, 3/4"-10 FULL, GR 5, Z/P
13	SN1040		LOCK WASHER, 3/4" SPLIT TYPE MED, Z/P

I0004855
PR: t05g29j22d0006

STROKE CONTROL ASSEMBLY

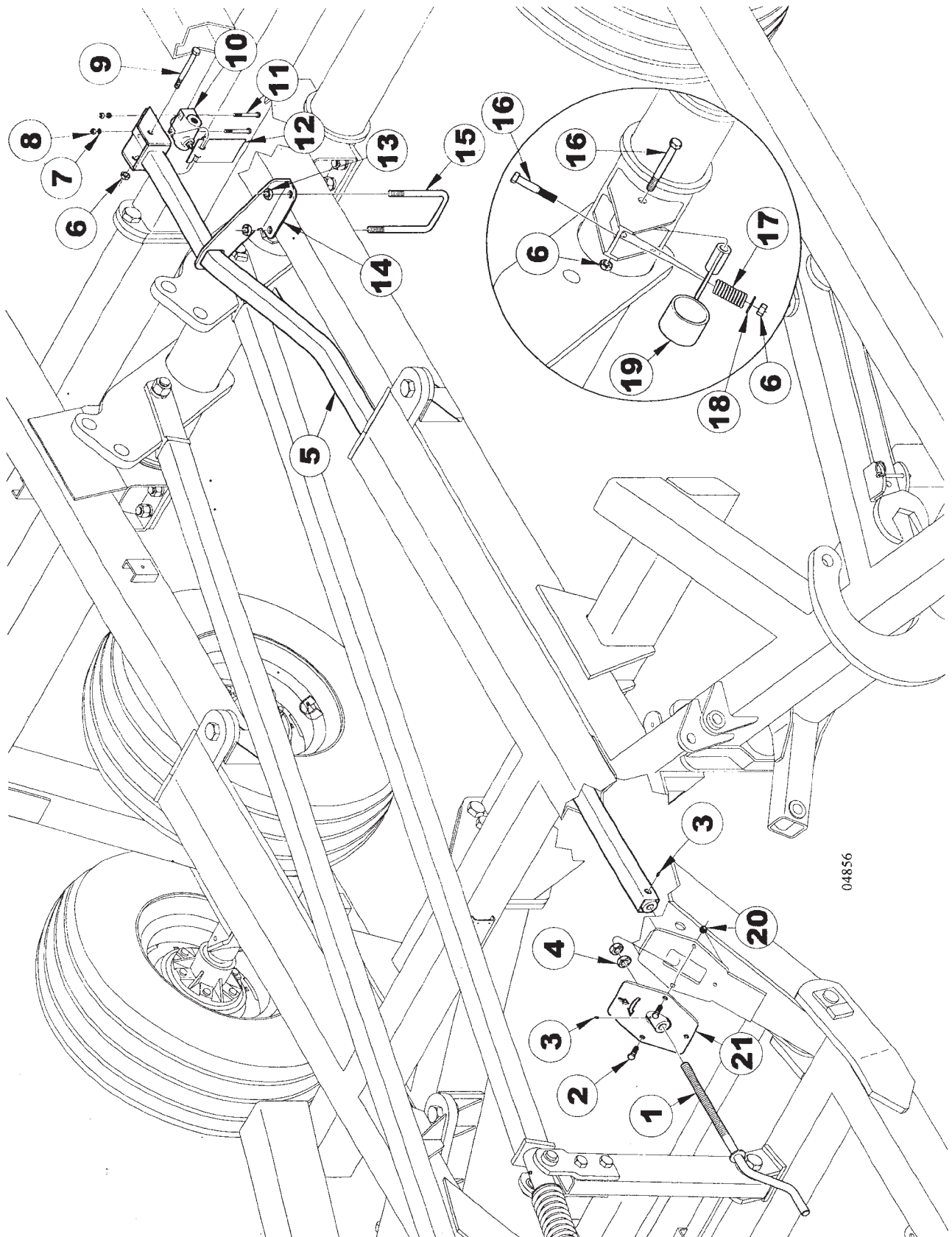

04856

4510 DISC CHISEL
SERVICE PARTS

19

STROKE CONTROL ASSEMBLY

ITEM	NUMBER	QTY	DESCRIPTION
1	SN9531		THREADED REMOTE ADJUSTMENT
2	SN3984		HEX BOLT, 3/8"-16 X 1 1/4", GR 5, Z/P
3	SN2098-6		GREASE ZERK, 1/4"-28, 17/32" L
4	SN1243		JAM NUT, 3/4"-10 HEX, GR 2, Z/P
5	SN9528		VALVE ADJUSTMENT TUBE, 111 3/4"L
6	SN2096		LOCK NUT, 1/2"-13 HEX NYLON INSERT
7	SN3723		LOCK WASHER, 5/16" SPLIT TYPE, MED
8	SN3724		HEX NUT, 5/16"-18 FULL, GR 2, Z/P
9	SN140		HEX BOLT, 1/2"-13 X 4 1/2", GR 5
10	SN4732		DEPTH CONTROL VALVE
11	SN1817		HEX BOLT, 5/16"-18 X 2 1/2", GR 5
12	SN6930		STOP TAB
13	SN669-1		LOCK NUT, 5/8" HEX NYLON INSERT
14	SN9530		GUIDE BRACKET
15	SN2984		U-BOLT, 5/8"-11 X 7 1/2" X 4 3/4"
16	SN3371		HEX BOLT, 1/2"-13 X 4", GR 5, Z/P
17	SN4944		SPRING, 1.10" OD, .135 DIA, 3 1/2"
18	SN486		FLAT WASHER, 1/2", Z/P
19	SN9532		ACTUATOR LEVER
20	SN3567		LOCK NUT, 3/8"-16 HEX NYLON INSERT
21	SN9529		STROKE CONTROL MOUNT

I0004856
PR: t05g29j22d0007

LIFT HYDRAULICS ASSEMBLY

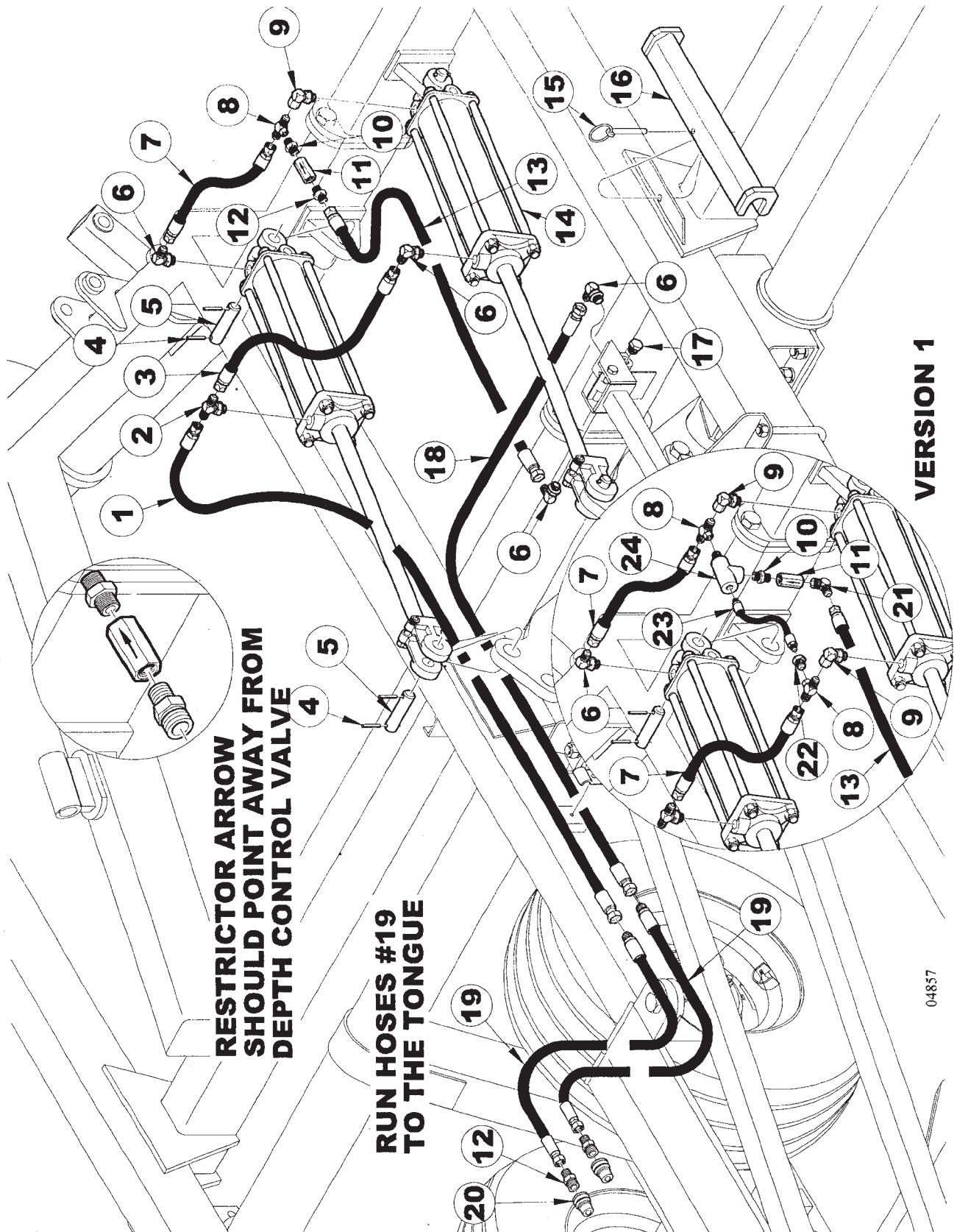

VERSION 1

**4510 DISC CHISEL
SERVICE PARTS**

21

LIFT HYDRAULICS ASSEMBLY

ITEM	NUMBER	QTY	DESCRIPTION
1	SN4156005		HOSE, 1/2" X 156" L, FEMALE ENDS
2	SN4462		STRAIGHT THD. BRANCH TEE, 7/8"-14 M.F. X 3/4"-16 O.R.
3	SN4014005		HOSE, 1/2" X 14" L, FEMALE ENDS
4	SN3164		ROLL PIN, 5/16" X 2" SPIRAL MEDIUM
5	SN5340		PIN, 1 1/4" X 4 1/16" (3"), Z/P
6	SN4457		90 DEGREES STRAIGHT THD ELBOW, 7/8"-14 M.F. X 3/4"-16 O.R.
7	SN4011005		HOSE, 1/2" X 11" L, FEMALE ENDS
8	SN4453		FEMALE BRANCH TEE, 7/8"-14 M.F. X 1/2" F.P.T.
9	SN5347		90 DEGREE SWIVEL ELBOW, 7/8"- 14 FF X 3/4"-16 MF OR
10	SN4485		PIPE NIPPLE, 1/2"-14 M.P.T. HEX
11	SN4484		IN LINE RESTRICTOR, 1/2"-14 FPT, W/5/32" REST
12	SN2426		MALE CONNECTOR, 7/8"-14 MF X 1/2"-14 MPT
13	SN4032005		HOSE, 1/2" X 32" L, FEMALE ENDS
14	SN4429		CYLINDER, 3 1/2" X 16" LIFT W/O STROKE CON CROSS (*VERSION 1, PRIOR TO 10/22/03)
	SN12043		CYLINDER, 3 1/2" X 16" LIFT W/O STRCON CROSS, 3000 PSI (*VERSION 2, 10/22/03 & LATER)
15	SN12268		PIN, WIRE LOCK 3/8" X 2 1/2", Y/D
16	SN6925		TRANSPORT LOCK
17	SN4458		PLUG, 3/4"-16 O.R.
18	SN4180005		HOSE, 1/2" X 180" L, FEMALE ENDS
19	SN4149006		HOSE, 1/2" X 149" L, M/F ENDS
20	SN3253		HYDRAULIC COUPLER, MALE HALF
21	SN2428		90 DEG MALE ELBOW, 7/8"-14 MF
22	SNFK330283		BUSHING, 1/2" X 1/4" PIPE REDUCER
23	SN4012007		HOSE, 1/4" X 12" L, MALE PIPE ENDS
24	SN5154		CHECK VALVE, PILOT OPERATED

NOTE: WHEN ORDERING HYDRAULIC
CYLINDER COMPONENTS BE SURE TO NOTE
THE PART NUMBER AND THE CYLINDER
PSI. (LOCATED ON THE CYLINDER
DECAL) AS THEY CONTAIN DIFFERENT
COMPONENTS. OLDER CYLINDERS WERE
2500 PSI. AND THE NEWER CYLINDERS
ARE 3000 PSI. IDENTIFYING THE PART
NUMBER OF THE CYLINDER IS EXTREMELY
IMPORTANT WHEN ORDERING PARTS TO
ENSURE PROPER OPERATION OF THE
HYDRAULIC CYLINDER.

WARNING
THESE PARTS ARE IMPORTANT TO THE
SAFETY OF THIS EQUIPMENT AND THOSE
WHO OPERATE IT. USE ONLY EXACT
REPLACEMENT PARTS TO PREVENT
HYDRAULIC FAILURE. BEFORE REPLACING
THESE PARTS, REVIEW AND FOLLOW THE
INSTRUCTIONS IN THE SAFETY AND
OPERATING SECTIONS OF THIS MANUAL.

I0004857
PR: t05g29j22d0008

4510 DISC CHISEL
SERVICE PARTS

3 1/2" X 16" HYDRAULIC CYLINDER
4429 (VERSION 1, PRIOR TO 10/22/03)

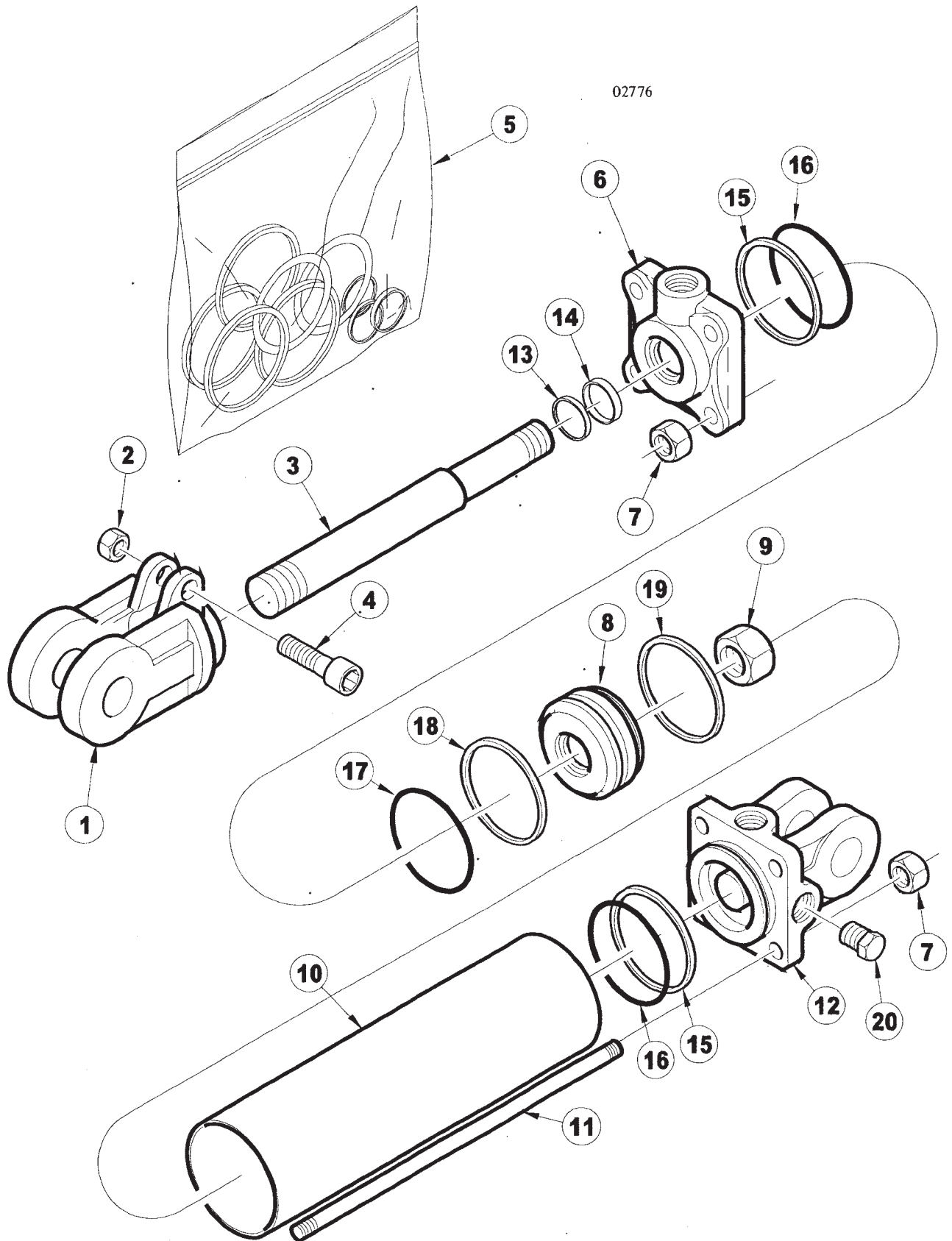

**4510 DISC CHISEL
SERVICE PARTS**

23

**3 1/2" X 16" HYDRAULIC CYLINDER
4429 (VERSION 1, PRIOR TO 10/22/03)**

ITEM	NUMBER	QTY	DESCRIPTION
1	SN8618-1		CLEVIS, 1 1/4" THREADS, 1 1/4" PIN W/BUSHING, CROSS
2	SN8671-1		CAPSCREW NUT, 5/16" THREADS CROSS
3	SN8894-1		ROD, 1 1/2" DIA, 16" CROSS
4	SN8631-1		CAPSCREW, CROSS
5	SN8774-1		SEAL KIT, 3 1/2", 1 1/2" ROD, CROSS
6	SN8734-10		HEAD, 3 1/2", 1 1/2" ROD, CROSS (ORB)
7	SN8862-1		TIE ROD NUT, 1/2"-20 UNF CROSS
8	SN8712-1		PISTON, 3 1/2" W/1" HOLE CROSS
9	SN8686-1		PISTON NUT, 1" THREAD, CROSS
10	SN8823-1		TUBE, 3 1/2" X 16" CROSS
11	SN8853-1		TIE ROD BOLT, 3 1/2" X 16" CROSS
12	SN8704-10		BASE, 3 1/2" (ORB), 1 1/4" PIN CROSS
13			* WIPER
14			* U-CUP
15			* BACKUP
16			* O-RING
17			* O-RING
18			* TEFLON RING
19			* WEAR RING
20	SN4458		PLUG, 3/4"-16 O.R.

* AVAILABLE IN THE SEAL KIT ONLY!
NOTE: WHEN ORDERING HYDRAULIC
CYLINDER COMPONENTS, BE SURE TO
NOTE THE PART NUMBER AND THE
CYLINDER PSI. (LOCATED ON THE
CYLINDER DECAL) AS THEY CONTAIN
DIFFERENT COMPONENTS. OLDER
CYLINDERS WERE 2500 PSI. AND THE
NEW CYLINDERS ARE 3000 PSI.
IDENTIFYING THE PART NUMBER OF THE
CYLINDER IS EXTREMELY IMPORTANT
WHEN ORDERING PARTS TO ENSURE
PROPER OPERATION OF THE HYDRAULIC
CYLINDER.

I0002776
PR: t05g29j22d0009

4510 DISC CHISEL
SERVICE PARTS

3 1/2" X 16" HYDRAULIC CYLINDER
12043R VERSION 2, 10/22/03 & LATER

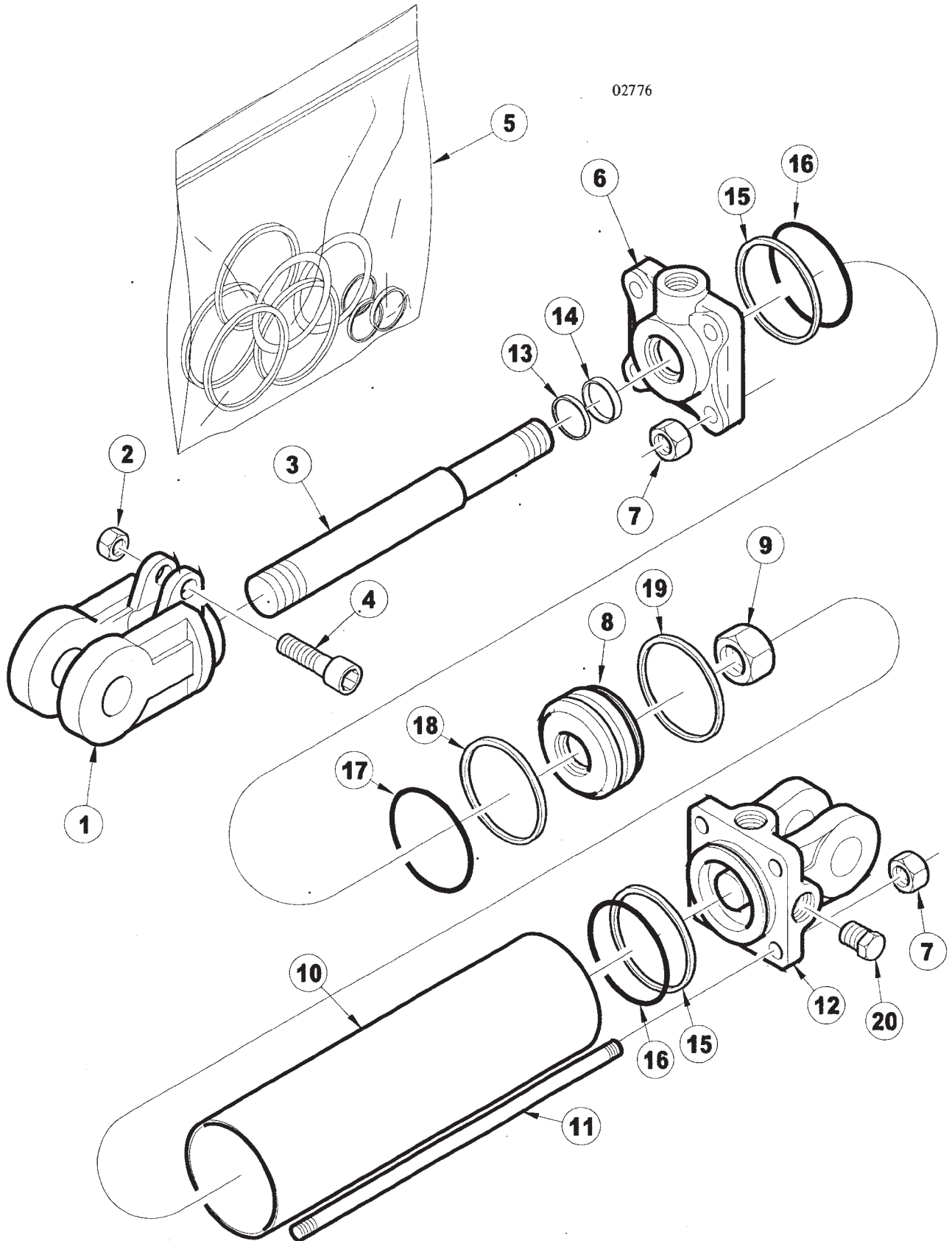

**4510 DISC CHISEL
SERVICE PARTS**

25

**3 1/2" X 16" HYDRAULIC CYLINDER
12043R VERSION 2, 10/22/03 & LATER**

ITEM	NUMBER	QTY	DESCRIPTION
1	SN8618-1		CLEVIS, 1 1/4" THREADS, 1 1/4" PIN W/BUSHING, CROSS
2	SN8671-1		CAPSCREW NUT, 5/16" THREADS CROSS
3	SN8972-1		ROD, 1 1/2" DIA, 16" CROSS
4	SN8631-1		CAPSCREW, CROSS
5	SN12015		SEAL KIT, 3 1/2", 1 1/2" ROD, CROSS
6	SN12018		HEAD, 3 1/2", 1 1/2" ROD, CROSS (ORB)
7	SN8863-1		TIE ROD NUT, 1/2"-20 UNF CROSS
8	SN8978-1		PISTON, 3 1/2" W/1" HOLE CROSS
9	SN8683-1		PISTON NUT, 1" THREAD, CROSS
10	SN12041		TUBE, 3 1/2" X 16" CROSS
11	SN12042		TIE ROD BOLT, 3 1/2" X 16" CROSS
12	SN12040		BASE, 3 1/2" (ORB), 1 1/4" PIN CROSS
13			* WIPER
14			* U-CUP
15			* BACKUP
16			* O-RING
17			* O-RING
18			* TEFLON RING
19			* WEAR RING
20	SN4458		PLUG, 3/4"-16 O.R.

* AVAILABLE IN THE SEAL KIT ONLY!
NOTE: WHEN ORDERING HYDRAULIC
CYLINDER COMPONENTS, BE SURE TO
NOTE THE PART NUMBER AND THE
CYLINDER PSI. (LOCATED ON THE
CYLINDER DECAL) AS THEY CONTAIN
DIFFERENT COMPONENTS. OLDER
CYLINDERS WERE 2500 PSI. AND THE
NEW CYLINDERS ARE 3000 PSI.
IDENTIFYING THE PART NUMBER OF THE
CYLINDER IS EXTREMELY IMPORTANT
WHEN ORDERING PARTS TO ENSURE
PROPER OPERATION OF THE HYDRAULIC
CYLINDER.

I0002776
PR: t05g29j22d0010

FRONT GANG LIFT HYDRAULICS

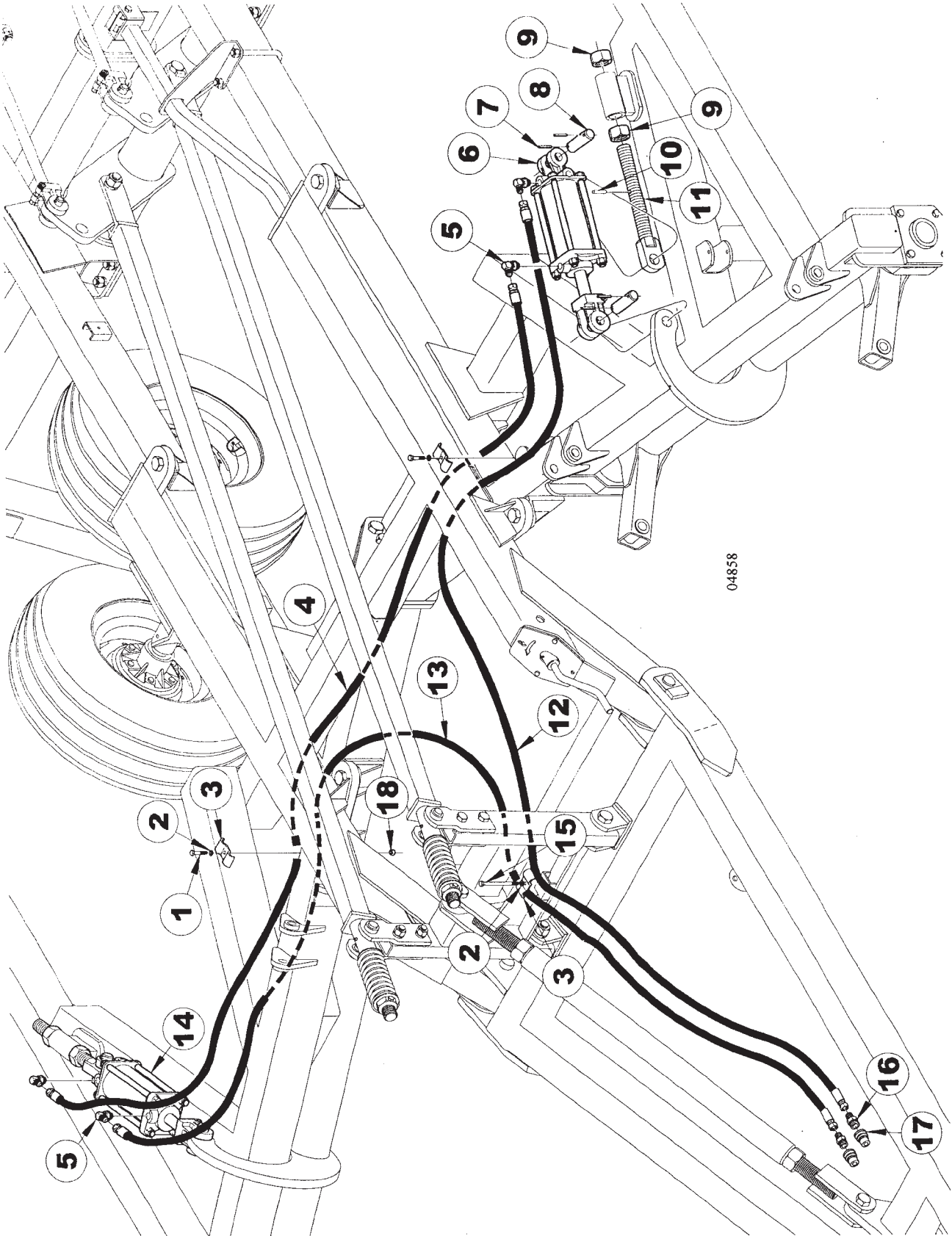

**4510 DISC CHISEL
SERVICE PARTS**

FRONT GANG LIFT HYDRAULICS

ITEM	NUMBER	QTY	DESCRIPTION
1	SN175		HEX BOLT, 3/8"-16 X 1 1/2", GR 5,
2	SN176		LOCK WASHER, 3/8" SPLIT TYPE MED, Z/P
3	SN5302		PIPE CLAMP, 3/8" BOLT HOLE
4	SN4146002		HOSE, 3/8" X 146" L, FEMALE ENDS
5	SN4455		90 DEGREE STR THD ELBOW, 3/4"-16 MF
6	SN4439		CYLINDER, 3 1/2" X 8" SLAVE ORB CROSS (*VERSION 1, PRIOR TO 10/22/03)
	SN12061		CYLINDER, 3 1/2" X 8" SLAVE CROSS, 3000 PSI (*VERSION 2, 10/22/03 & LATER)
7	SN3164		ROLL PIN, 5/16" X 2" SPIRAL MEDIUM
8	SN5339		PIN, 1" X 4 1/16" (3"), Z/P
9	SN2079		JAM NUT, 1 1/2"-6 HEX, GR 2, Z/P
10	SN4623		GUIDE PIN
11	SN7334		ADJUSTABLE CYLINDER BLOCK
12	SN4240002		HOSE, 3/8" X 240" L, FEMALE ENDS
13	SN4233002		HOSE, 3/8" X 233" L, FEMALE ENDS
14	SN4440		CYLINDER, 3 1/4" X 8" SLAVE ORB CROSS (*VERSION 1, PRIOR TO 8/12/03)
	SN12065		CYLINDER, 3 1/4" X 8" SLAVE ORB CROSS, 3000 PSI (*VERSION 2, 8/12/03 & LATER)
15	SN3565		HEX BOLT, 3/8"-16 X 3 1/2", GR 5,
16	SN2425		MALE CONNECTOR, 3/4"-16 M.F. X 1/2"-14 M.P.T.
17	SN3253		HYDRAULIC COUPLER, MALE HALF
18	SN3567		LOCK NUT, 3/8"-16 HEX NYLON INSERT
			NOTE: WHEN ORDERING HYDRAULIC CYLINDER COMPONENTS, BE SURE TO NOTE THE PART NUMBER AND THE CYLINDER PSI. (LOCATED ON THE CYLINDER DECAL) AS THEY CONTAIN DIFFERENT COMPONENTS. OLDER CYLINDERS WERE 2500 PSI. AND THE NEW CYLINDERS ARE 3000 PSI. IDENTIFYING THE PART NUMBER OF THE CYLINDER IS EXTREMELY IMPORTANT WHEN ORDERING PARTS TO ENSURE PROPER OPERATION OF THE HYDRAULIC CYLINDER. WARNING THESE PARTS ARE IMPORTANT TO THE SAFETY OF THIS EQUIPMENT AND THOSE WHO OPERATE IT. USE ONLY EXACT REPLACEMENT PARTS TO PREVENT HYDRAULIC FAILURE. BEFORE REPLACING THESE PARTS, REVIEW AND FOLLOW THE INSTRUCTIONS IN THE SAFETY AND OPERATING SECTIONS OF THIS MANUAL.

I0004858
PR: t05g29j22d0011

4510 DISC CHISEL
SERVICE PARTS

REAR GANG LIFT HYDRAULICS

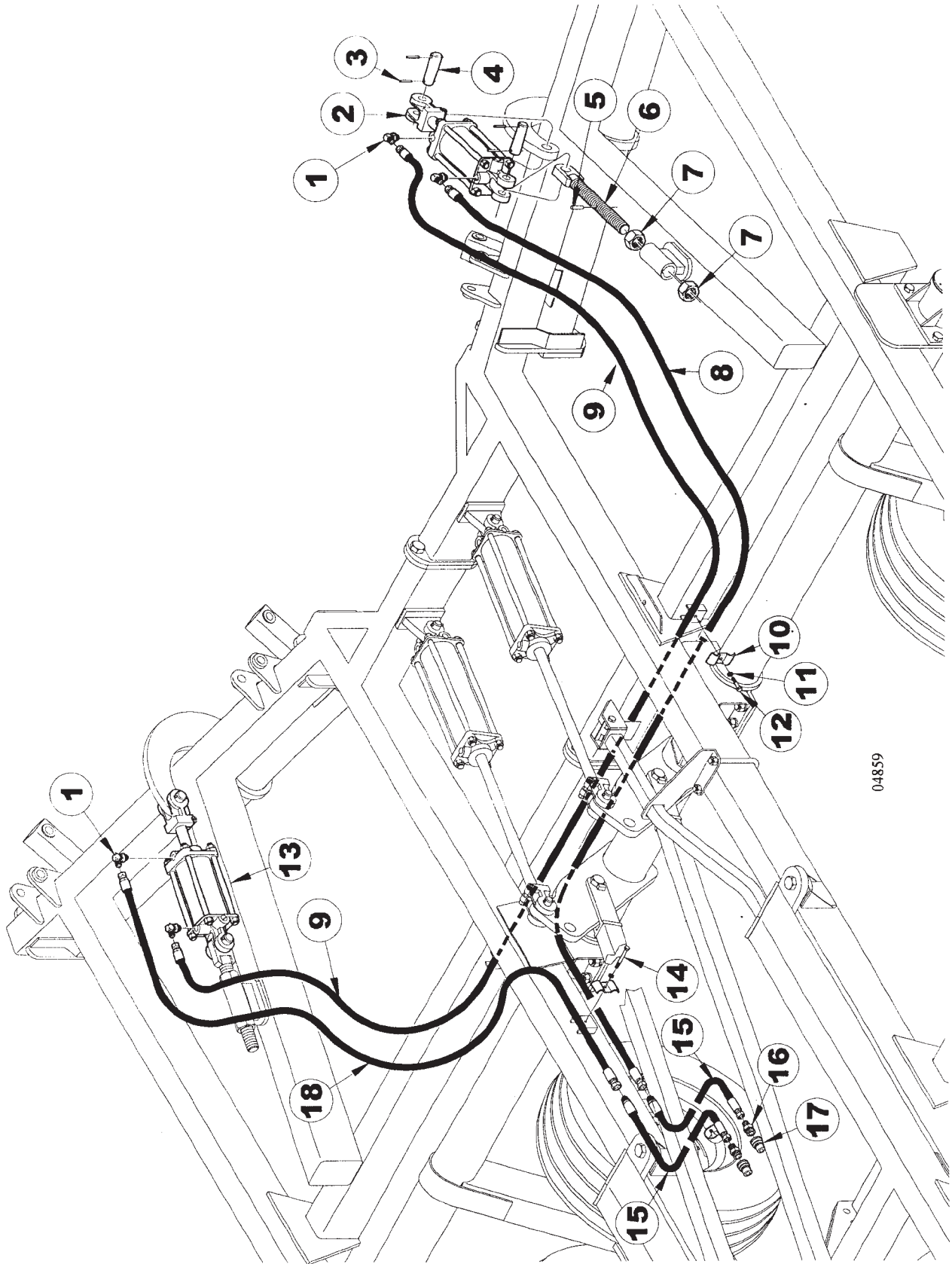

04859

**4510 DISC CHISEL
SERVICE PARTS**

REAR GANG LIFT HYDRAULICS

ITEM	NUMBER	QTY	DESCRIPTION
1	SN4455		90 DEGREE STR THD ELBOW, 3/4"-16 MF X 3/4"-16 OR W/1/16" REST
2	SN4439		CYLINDER, 3 1/2" X 8" SLAVE ORB CROSS (*VERSION 1, PRIOR TO 6/27/03)
	SN12061		CYLINDER, 3 1/2" X 8" SLAVE ORB CROSS, 3000 PSI (*VERSION 2, 6/27/03 & LATER)
3	SN3164		ROLL PIN, 5/16" X 2" SPIRAL MEDIUM
4	SN5339		PIN, 1" X 4 1/16" (3"), Z/P
5	SN4623		GUIDE PIN
6	SN7334		ADJUSTABLE CYLINDER BLOCK
7	SN2079		JAM NUT, 1 1/2"-6 HEX, GR 2, Z/P
8	SN4222002		HOSE, 3/8" X 222" L, FEMALE ENDS
9	SN4180002		HOSE, 3/8" X 180" L, FEMALE ENDS
10	SN5302		PIPE CLAMP, 3/8" BOLT HOLE
11	SN176		LOCK WASHER, 3/8" SPLIT TYPE MED, Z/P
12	SN175		HEX BOLT, 3/8"-16 X 1 1/2", GR 5,
13	SN4440		CYLINDER, 3 1/4" X 8" SLAVE (*VERSION 1, PRIOR TO 8/12/03)
	SN12065		CYLINDER, 3 1/4" X 8" SLAVE ORB CROSS, 3000 PSI (*VERSION 2, 8/12/03 & LATER)
14	SN2487		HEX BOLT, 3/8"-16 X 2 1/2", GR 5,
15	SN4149003		HOSE, 3/8" X 149" L, M/F ENDS
16	SN2425		MALE CONNECTOR, 3/4"-16 M.F. X 1/2"-14 M.P.T.
17	SN3253		HYDRAULIC COUPLER, MALE HALF
18	SN4207002		HOSE, 3/8" X 207" L, M/F ENDS

NOTE: WHEN ORDERING HYDRAULIC
CYLINDER COMPONENTS, BE SURE TO
NOTE THE PART NUMBER AND CYLINDER
PSI. (LOCATED ON THE CYLINDER
DECAL) AS THEY CONTAIN DIFFERENT
COMPONENTS. OLDER CYLINDERS WERE
2500 PSI. AND THE NEW CYLINDERS ARE
3000 PSI. IDENTIFYING THE PART
NUMBER OF THE CYLINDER IS EXTREMELY
IMPORTANT WHEN ORDERING PARTS TO
ENSURE PROPER OPERATION OF THE
HYDRAULIC CYLINDER.

WARNING
THESE PARTS ARE IMPORTANT TO THE
SAFETY OF THIS EQUIPMENT AND THOSE
WHO OPERATE IT. USE ONLY EXACT
REPLACEMENT PARTS TO PREVENT
HYDRAULIC FAILURE. BEFORE REPLACING
THESE PARTS, REVIEW AND FOLLOW THE
INSTRUCTIONS IN THE SAFETY AND
OPERATING SECTIONS OF THIS MANUAL.

I0004859
PR: t05g29j22d0012

4510 DISC CHISEL
SERVICE PARTS

3 1/2" X 8" HYDRAULIC CYLINDER 4439
(VERSION 1, PRIOR TO 6/27/03)

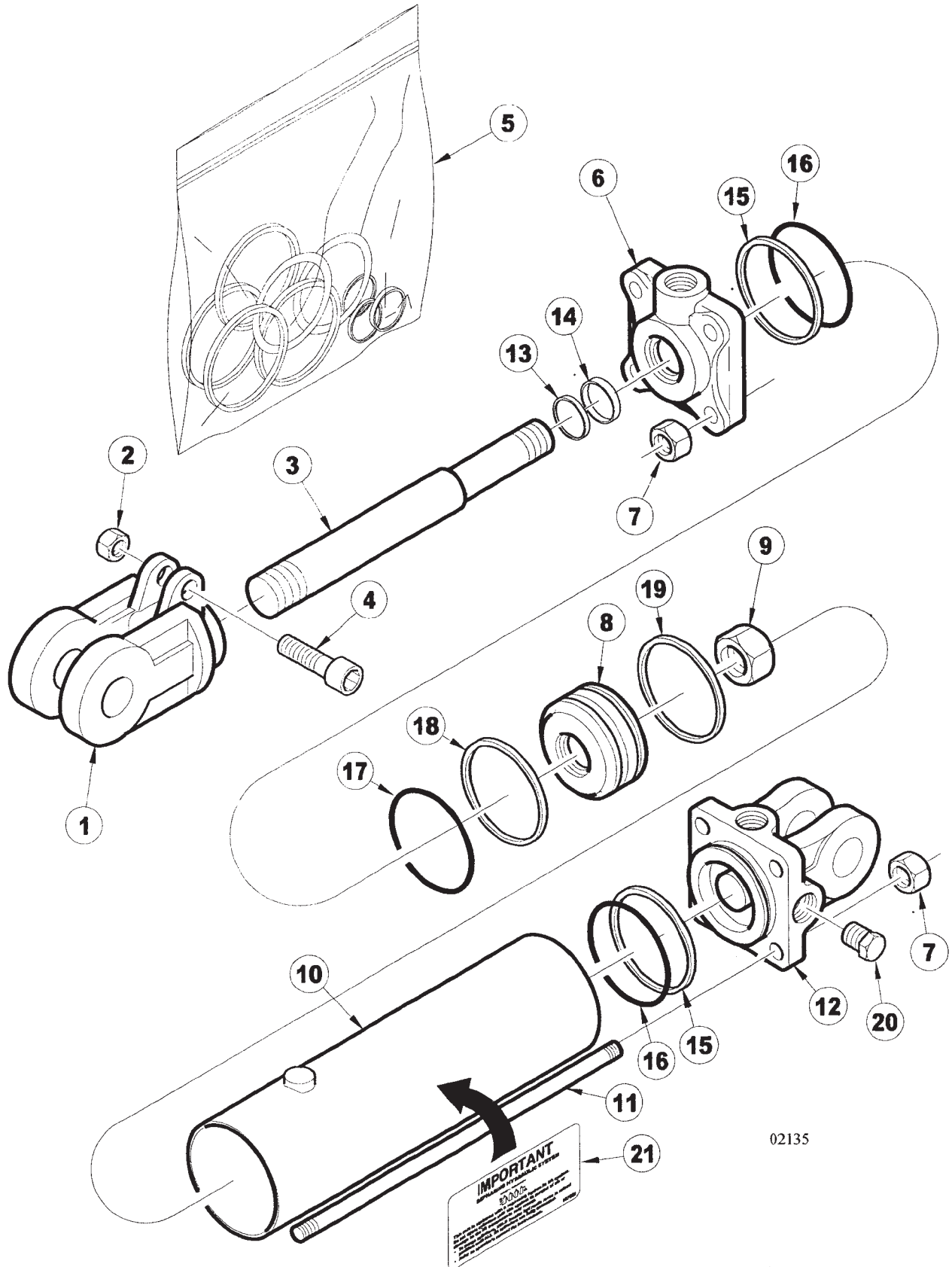

**4510 DISC CHISEL
SERVICE PARTS**

31

**3 1/2" X 8" HYDRAULIC CYLINDER 4439
(VERSION 1, PRIOR TO 6/27/03)**

ITEM	NUMBER	QTY	DESCRIPTION
1	SN8610-1		CLEVIS, 1 1/4" THREADS, 1" PIN W/BUSHING, CROSS
2	SN8671-1		CAPSCREW NUT, 5/16" THREADS CROSS
3	SN8889-1		ROD, 1 1/4" DIA, 8" REPHASING CROSS
4	SN8631-1		CAPSCREW, CROSS
5	SN8775-1		SEAL KIT, 3 1/2", 1 1/4" ROD, REPHASING CROSS
6	SN8735-10		HEAD, 3 1/2", 1 1/4" ROD REPHASING, CROSS
7	SN8863-1		TIE ROD NUT, 9/16" THREADS CROSS
8	SN8716-1		PISTON, 3 1/2" W/1" HOLE REPHASING CROSS
9	SN8683-1		PISTON NUT, 1" CROSS
10	SN8821-1		TUBE, 3 1/2" X 8" REPHASING CROSS
11	SN8852-1		TIE ROD BOLT, 3 1/2" X 8" CROSS
12	SN8700-10		BASE, 3 1/2" (ORB), 1" PIN REPHASING CROSS
13			* WIPER
14			* U-CUP
15			* BACKUP
16			* O-RING
17			* O-RING
18			* TEFLON RING
19			* WEAR RING
20	SN4458		PLUG, 3/4"-16 O.R. * AVAILABLE IN THE SEAL KIT ONLY!

NOTE: WHEN ORDERING HYDRAULIC CYLINDER COMPONENTS, BE SURE TO NOTE THE PART NUMBER AND CYLINDER PSI. (LOCATED ON THE CYLINDER DECAL) AS THEY CONTAIN DIFFERENT COMPONENTS. OLDER CYLINDERS WERE 2500 PSI. AND THE NEW CYLINDERS ARE 3000 PSI. IDENTIFYING THE PART NUMBER OF THE CYLINDER IS EXTREMELY IMPORTANT WHEN ORDERING PARTS TO ENSURE PROPER OPERATION OF THE HYDRAULIC CYLINDER.

I0002135
PR: t05g29j22d0013

4510 DISC CHISEL
SERVICE PARTS

3 1/2" X 8" HYDRAULIC CYLINDER
12061R (VERSION 2, 6/27/03 & LATER)

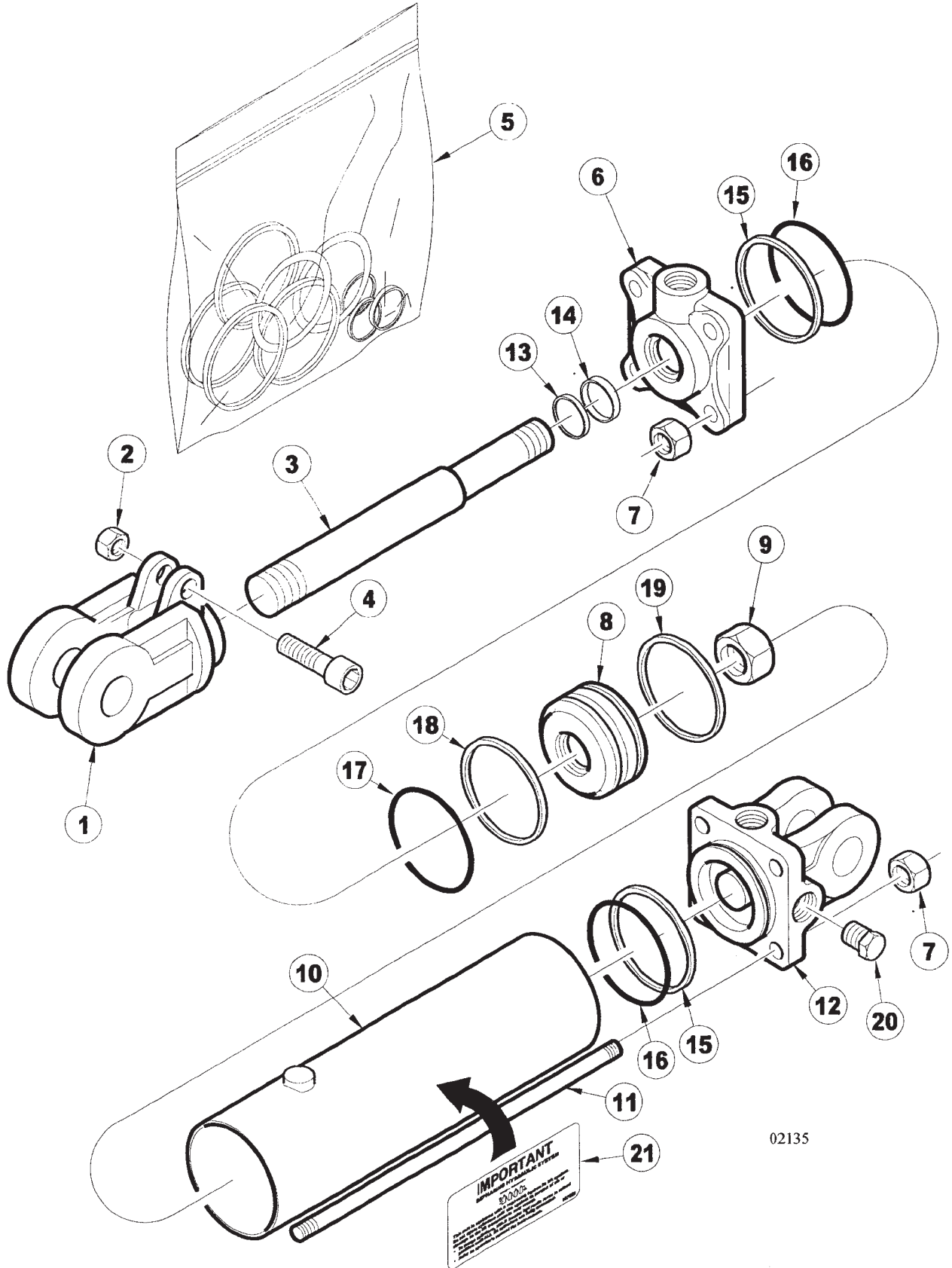

02135

**4510 DISC CHISEL
SERVICE PARTS**

33

**3 1/2" X 8" HYDRAULIC CYLINDER
12061R (VERSION 2, 6/27/03 & LATER)**

ITEM	NUMBER	QTY	DESCRIPTION
1	SN8610-1		CLEVIS, 1 1/4" THREADS, 1" PIN W/BUSHING, CROSS
2	SN8671-1		CAPSCREW NUT, 5/16" THREADS CROSS
3	SN12062		ROD, 1 1/4" DIA, 8" REPHASING CROSS
4	SN8631-1		CAPSCREW, CROSS
5	SN8775-1		SEAL KIT, 3 1/2", 1 1/4" ROD, REPHASING CROSS
6	SN8957-10		HEAD, 3 1/2", 1 1/4" ROD REPHASING, CROSS
7	SN8863-1		TIE ROD NUT, 9/16" THREADS CROSS
8	SN8660-1		PISTON, 3 1/2" W/1" HOLE REPHASING CROSS
9	SN8683-1		PISTON NUT, 1" CROSS
10	SN12063		TUBE, 3 1/2" X 8" REPHASING CROSS
11	SN12064		TIE ROD BOLT, 3 1/2" X 8" CROSS
12	SN8927-10		BASE, 3 1/2" (ORB), 1" PIN REPHASING CROSS
13			* WIPER
14			* U-CUP
15			* BACKUP
16			* O-RING
17			* O-RING
18			* TEFLON RING
19			* WEAR RING
20	SN4458		PLUG, 3/4"-16 O.R.

* AVAILABLE IN THE SEAL KIT ONLY!
NOTE: WHEN ORDERING HYDRAULIC
CYLINDER COMPONENTS, BE SURE TO
NOTE THE PART NUMBER AND CYLINDER
PSI. (LOCATED ON THE CYLINDER
DECAL) AS THEY CONTAIN DIFFERENT
COMPONENTS. OLDER CYLINDERS WERE
2500 PSI. AND THE NEW CYLINDERS ARE
3000 PSI. IDENTIFYING THE PART
NUMBER OF THE CYLINDER IS EXTREMELY
IMPORTANT WHEN ORDERING PARTS TO
ENSURE PROPER OPERATION OF THE
HYDRAULIC CYLINDER.

I0002135
PR: t05g29j22d0014

4510 DISC CHISEL
SERVICE PARTS

3 1/4" X 8" HYDRAULIC CYLINDER
4440 (VERSION 1, PRIOR TO 8/12/03)

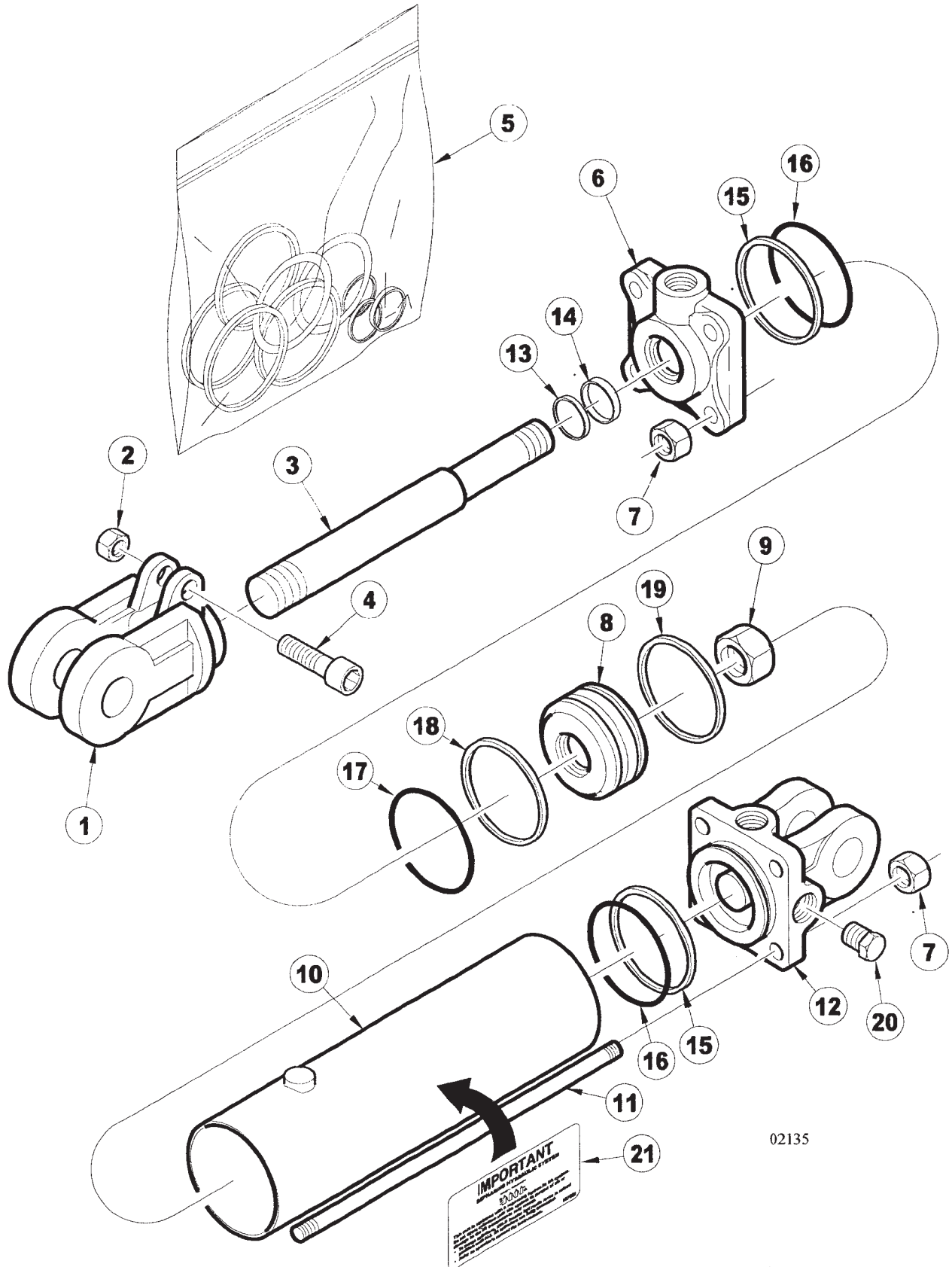

**4510 DISC CHISEL
SERVICE PARTS**

35

**3 1/4" X 8" HYDRAULIC CYLINDER
4440 (VERSION 1, PRIOR TO 8/12/03)**

ITEM	NUMBER	QTY	DESCRIPTION
1	SN8610-1		CLEVIS, 1 1/4" THREADS, 1" PIN W/BUSHING, CROSS
2	SN8671-1		CAPSCREW NUT, 5/16" THREADS CROSS
3	SN8889-1		ROD, 1 1/4" DIA, 8" REPHASING CROSS
4	SN8631-1		CAPSCREW, CROSS
5	SN8767-1		SEAL KIT, 3 1/4", 1 1/4" ROD REPHASING, CROSS
6	SN8725-10		HEAD, 3 1/4", 1 1/4" ROD REPHASING, CROSS
7	SN8863-1		TIE ROD NUT, 9/16" THREADS CROSS
8	SN8710-1		PISTON, 3 1/4" W/1" HOLE REPHASING CROSS
9	SN8683-1		PISTON NUT, 1" CROSS
10	SN8819-1		TUBE, 3 1/4" X 8" REPHASING CROSS
11	SN8852-1		TIE ROD BOLT, 3 1/2" X 8" CROSS
12	SN8709-10		BASE, 3 1/4" REPHASING CROSS
13			* WIPER
14			* U-CUP
15			* BACKUP
16			* O-RING
17			* O-RING
18			* TEFLON RING
19			* WEAR RING
20	SN4458		PLUG, 3/4"-16 O.R

* AVAILABLE IN THE SEAL KIT ONLY!
NOTE: WHEN ORDERING HYDRAULIC
CYLINDER COMPONENTS, BE SURE TO
NOTE THE PART NUMBER AND THE
CYLINDER PSI. (LOCATED ON THE
CYLINDER DECAL) AS THEY CONTAIN
DIFFERENT COMPONENTS. OLDER
CYLINDERS WERE 2500 PSI. AND THE
NEW CYLINDERS ARE 3000 PSI.
IDENTIFYING THE PART NUMBER OF THE
CYLINDER IS EXTREMELY IMPORTANT
WHEN ORDERING PARTS TO ENSURE
PROPER OPERATION OF THE HYDRAULIC
CYLINDER.

I0002135
PR: t05g29j22d0015

4510 DISC CHISEL
SERVICE PARTS

3 1/4" X 8" HYDRAULIC CYLINDER
12065R (VERSION 2, 8/12/03 & LATER)

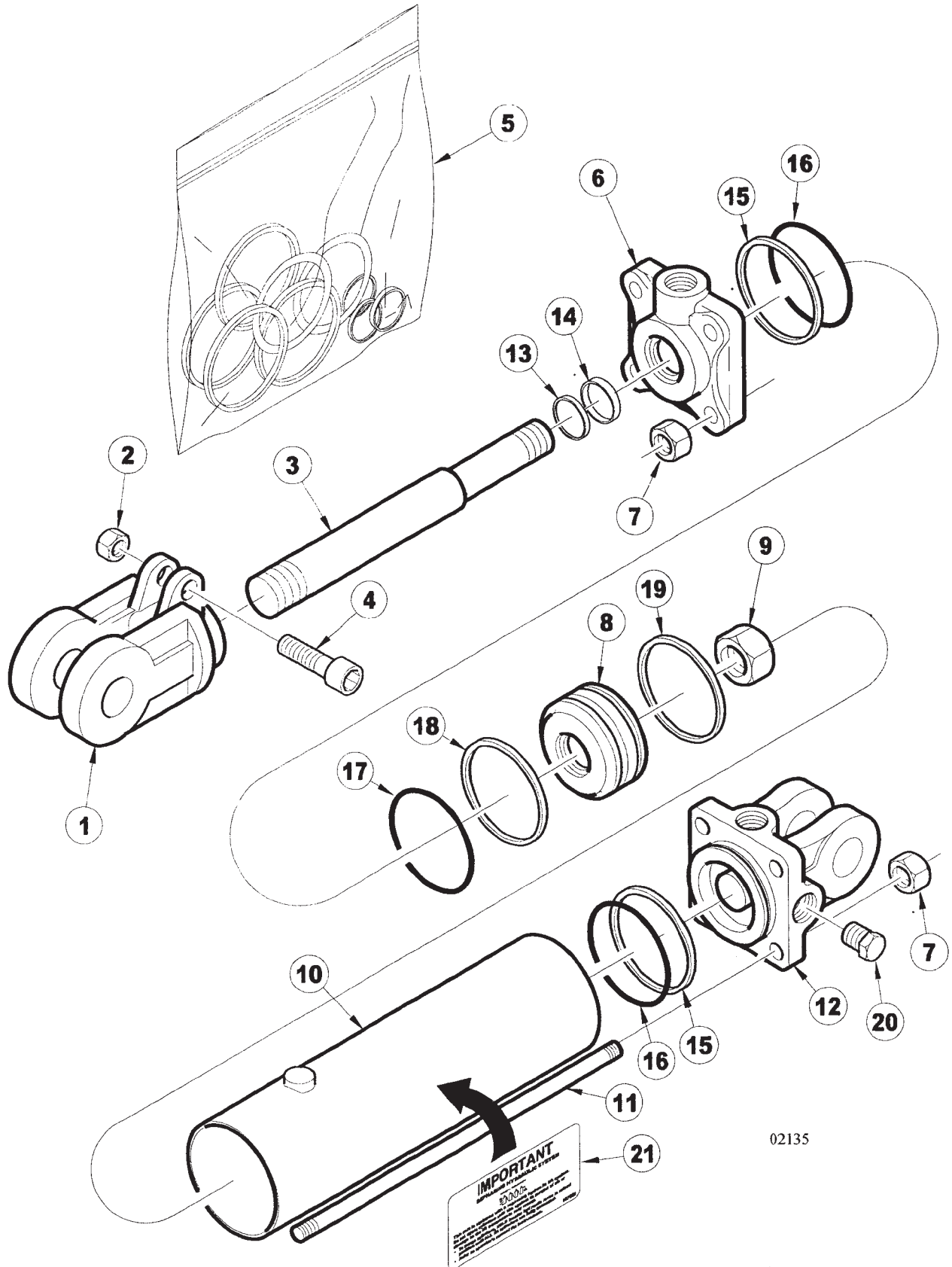

**4510 DISC CHISEL
SERVICE PARTS**

37

**3 1/4" X 8" HYDRAULIC CYLINDER
12065R (VERSION 2, 8/12/03 & LATER)**

ITEM	NUMBER	QTY	DESCRIPTION
1	SN8610-1		CLEVIS, 1 1/4" THREADS, 1" PIN W/BUSHING, CROSS
2	SN8671-1		CAPSCREW NUT, 5/16" THREADS CROSS
3	SN12062		ROD, 1 1/4" DIA, 8" REPHASING CROSS
4	SN8631-1		CAPSCREW, CROSS
5	SN8767-1		SEAL KIT, 3 1/4", 1 1/4" ROD REPHASING, CROSS
6	SN8614-10		HEAD, 3 1/4", 1 1/4" ROD REPHASING, CROSS
7	SN8863-1		TIE ROD NUT, 9/16" THREADS CROSS
8	SN8929-1		PISTON, 3 1/4" W/1" HOLE REPHASING CROSS
9	SN8683-1		PISTON NUT, 1" CROSS
10	SN12066		TUBE, 3 1/4" X 8" REPHASING CROSS
11	SN12064		TIE ROD BOLT, 3 1/2" X 8" CROSS
12	SN8930-10		BASE, 3 1/4" REPHASING CROSS
13			* WIPER
14			* U-CUP
15			* BACKUP
16			* O-RING
17			* O-RING
18			* TEFLON RING
19			* WEAR RING
20	SN4458		PLUG, 3/4"-16 O.R

* AVAILABLE IN THE SEAL KIT ONLY!
NOTE: WHEN ORDERING HYDRAULIC
CYLINDER COMPONENTS, BE SURE TO
NOTE THE PART NUMBER AND THE
CYLINDER PSI. (LOCATED ON THE
CYLINDER DECAL) AS THEY CONTAIN
DIFFERENT COMPONENTS. OLDER
CYLINDERS WERE 2500 PSI. AND THE
NEW CYLINDERS ARE 3000 PSI.
IDENTIFYING THE PART NUMBER OF THE
CYLINDER IS EXTREMELY IMPORTANT
WHEN ORDERING PARTS TO ENSURE
PROPER OPERATION OF THE HYDRAULIC
CYLINDER.

I0002135
PR: t05g29j22d0016

INDIVIDUAL FRONT BLADE ASSEMBLY

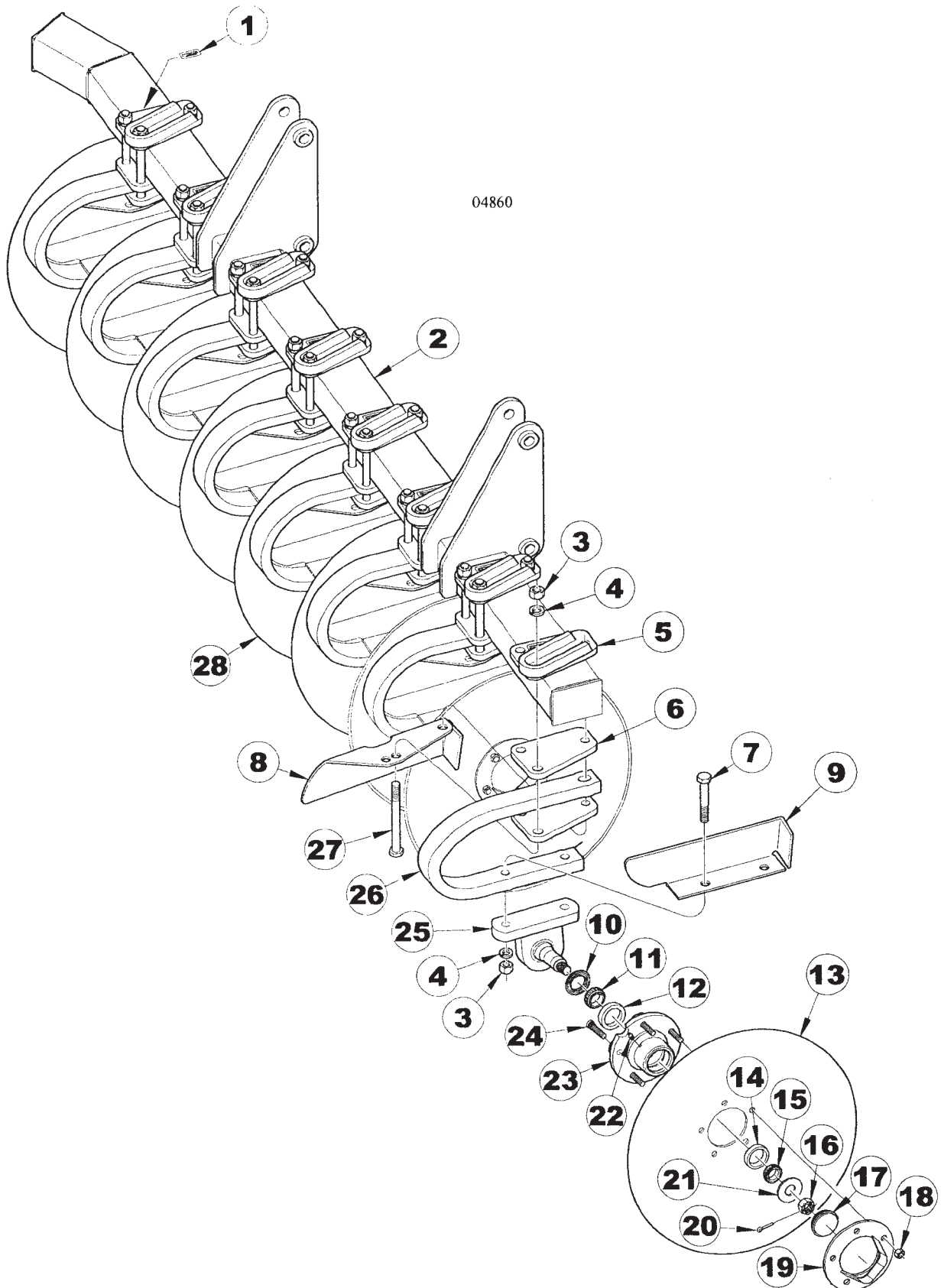

4510 DISC CHISEL
SERVICE PARTS

39

INDIVIDUAL FRONT BLADE ASSEMBLY

ITEM	NUMBER	QTY	DESCRIPTION
1	SN997654		PATENT DECAL, #6,158,523
2	SN9515		GANG BAR, 86" RT FRT
	SN9516		GANG BAR, 86" LT FRT
	SN9517		GANG BAR, 95" RT FRT
	SN9518		GANG BAR, 95" LT FRT
	SN9519		GANG BAR, 117" RT FRT
	SN9520		GANG BAR, 117" LT FRT
3	SN106		HEX NUT, 3/4"-10 FULL, GR 5, Z/P
4	SN1040		LOCK WASHER, 3/4" SPLIT TYPE MED, Z/P
5	SN9196		C-FLEX CLAMP PLATE, TOP RT
	SN9197		C-FLEX CLAMP PLATE, TOP LT (SHOWN)
6	SN9033		C-FLEX CLAMP PLATE
7	SN105		HEX BOLT 3/4"-10 X 3 1/2", GR 5, Z/P
8	SN9423		C-FLEX MOUNT SHIELD, TOP RIGHT
	SN9424		C-FLEX MOUNT SHIELD, TOP LEFT (SHOWN)
9	SN9426		C-FLEX MOUNT SHIELD, BOTTOM LEFT (SHOWN)
	SN9425		C-FLEX MOUNT SHIELD, BOTTOM RIGHT
10	SNFK310044		TRIPLE LIP SEAL
11	SN1602		BEARING (LM48548)
12	SN1603		RACE (LM48510)
13	SN7602N		20.18" BLADE, 5 BOLT, .256" THICK, 1.55" CON
14	SN1605		RACE (LM67010)
15	SN1606		BEARING (LM67048)
16	SN2491		HEX NUT, 7/8"-14 FULL SLOTTED GR 2, PLAIN
17	SN7604		DUST CAP, 2.448" OD X .74" TH, Z/P
18	SN1611		LUG NUT, 1/2"-20, GR 5, 90 DEG TAPER, Z/P
19	SN7377		RETAINER, HUB CAP
20	SN1609		COTTER PIN, 3/16" X 1 1/2"
21	SNFK340051		FLAT WASHER, 2" OD X 15/16" ID SPECIAL
22	SN2098-6		GREASE ZERK, 1/4"-28, 17/32" L
23	SNFK340090		FIVE BOLT HUB W/CUPS
24	SN1611-1		SHOULDER BOLT, 1/2"-20 X 2" PRESS IN, 5/8" SHOULDER
25	SN9119		SPINDLE, INDIVIDUAL DISC
26	SN5978		SHANK, C-FLEX, 1" X 2 1/2", LEFT (SHOWN)
	SN5977		SHANK, C-FLEX, 1" X 2 1/2", RIGHT
27	SN918		HEX BOLT, 3/4"-10 X 8", GR 5, Z/P
28	SN7599N		22.33" BLADE, 5 BOLT, .256" THICK, 2" CON

I0004860
PR: t05g29j22d0017

INDIVIDUAL CENTER BLADE ASSEMBLY

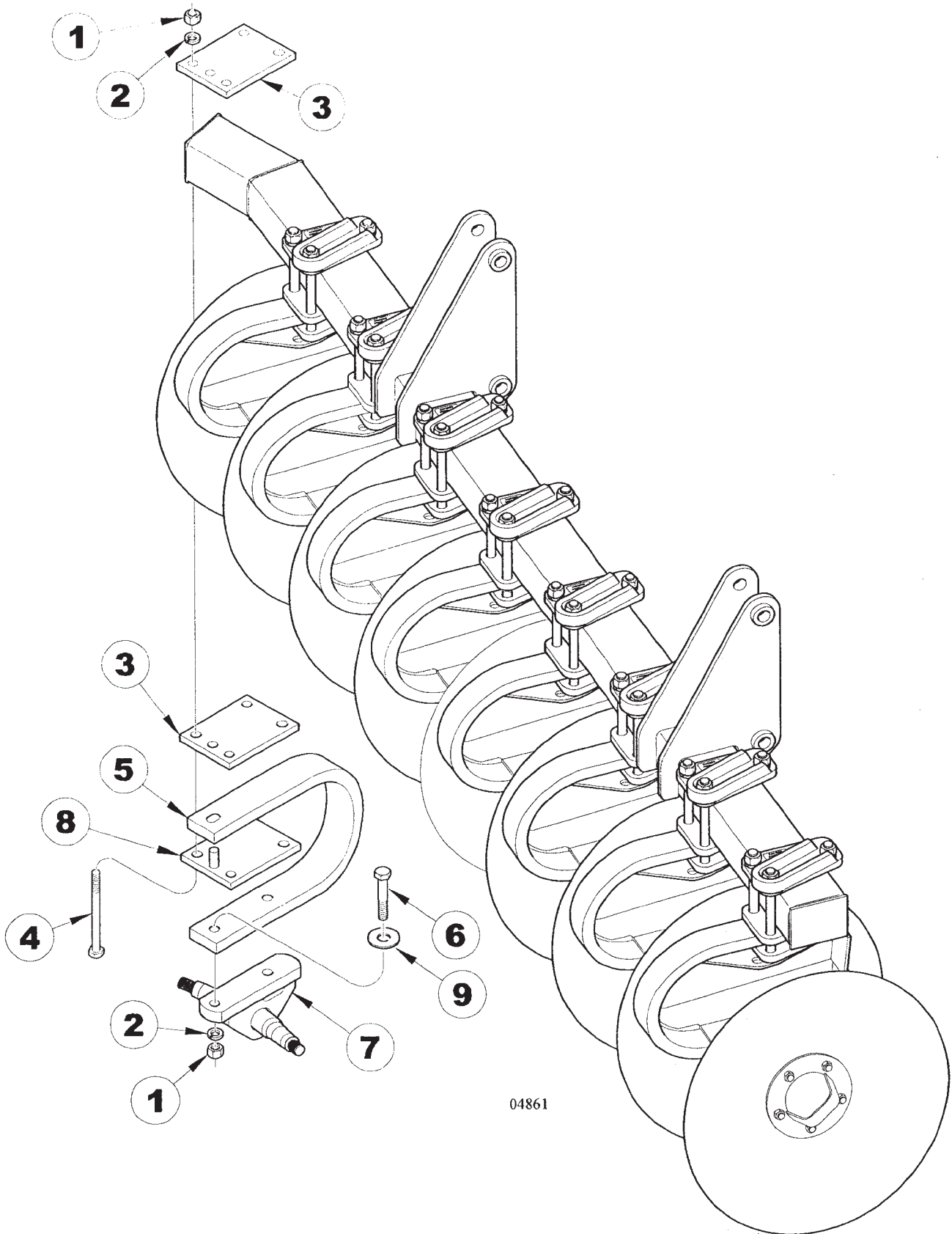

04861

4510 DISC CHISEL
SERVICE PARTS

41

INDIVIDUAL CENTER BLADE ASSEMBLY

ITEM	NUMBER	QTY	DESCRIPTION
1	SN106		HEX NUT, 3/4"-10 FULL, GR 5, Z/P
2	SN1040		LOCK WASHER, 3/4" SPLIT TYPE MED, Z/P
3	SN9037		C-FLEX MOUNTING PLATE
4	SN918		HEX BOLT, 3/4"-10 X 8", GR 5, Z/P
5	SN10400		SHANK, 1 1/4" X 3" C-FLEX (NEW CENTER SHANK IS THICKER THAN OLD 4971B SHANK, BUT IS A DIRECT REPLACEMENT)
6	SN6406		HEX BOLT, 3/4"-10 X 3 1/2", 1 1/4" (MUST BE USED WITH NEW PART # 10400B SHANK)
7	SN9118		SPINDLE, INDIVIDUAL DISC, CTR
8	SN9153		C-FLEX MOUNTING PLATE W/STUD
9	SN893		FLAT WASHER, 3/4" Y/D (MUST BE USED WITH NEW PART # 10400B SHANK)

I0004861
PR: t05g29j22d0018

4510 DISC CHISEL
SERVICE PARTS

REAR GANG ASSEMBLY

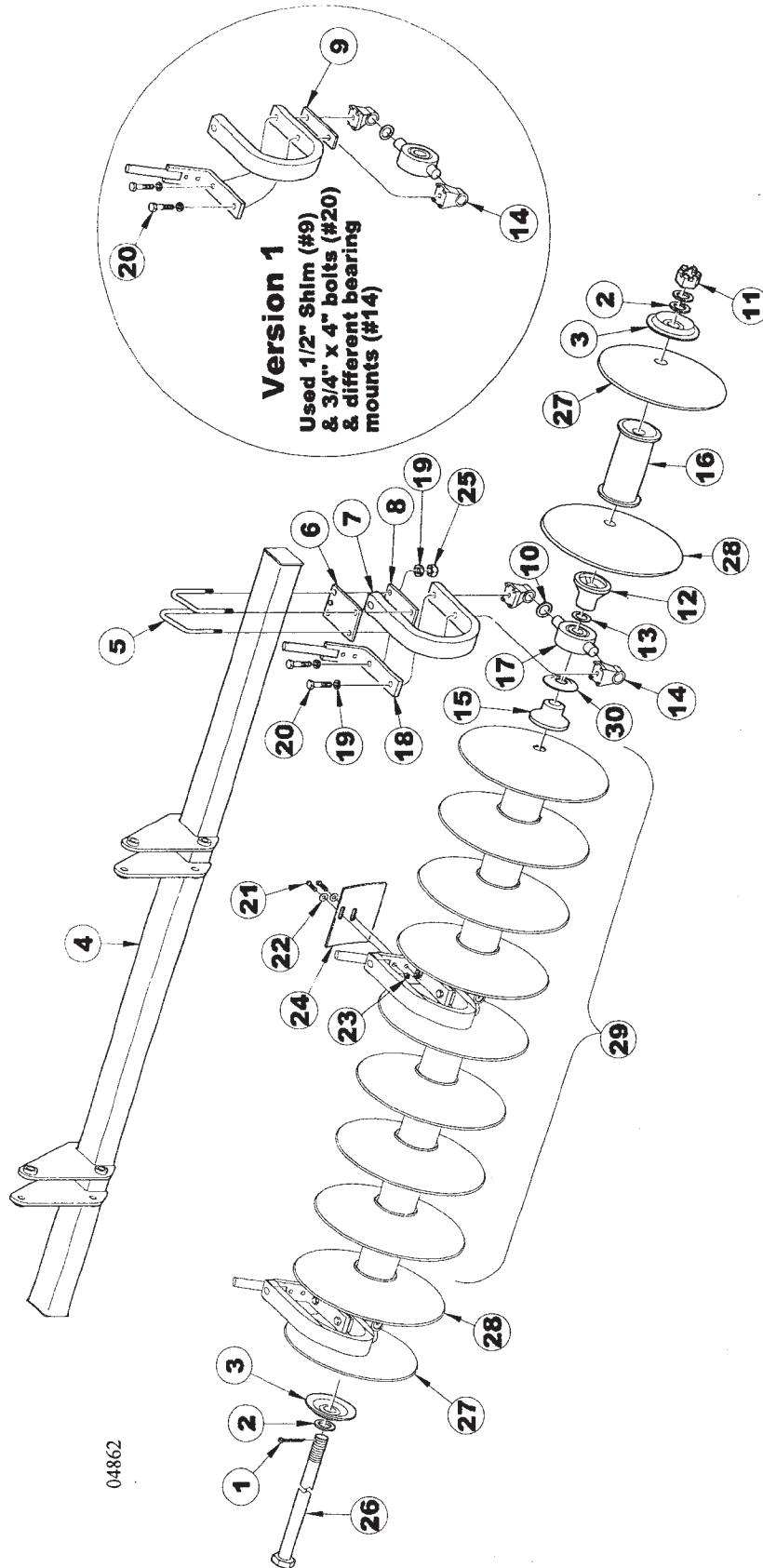

**4510 DISC CHISEL
SERVICE PARTS**

43

REAR GANG ASSEMBLY

ITEM	NUMBER	QTY	DESCRIPTION
1	SN108		COTTER PIN, 5/16" X 2 1/2", Z/P
2	SN2037		FLAT WASHER, 1 13/16" ID X 2 13/16" OD X 1/4" TH
3	SN2723B		SPRING END COLLAR, 1 3/4" BORE
4	SN9521		GANG BAR, 99" RT RR (11 SHANK)
	SN9522		GANG BAR, 99" LT RR (11 SHANK)
	SN9523		GANG BAR, 109 1/2" RT RR (13 SHANK)
	SN9524		GANG BAR, 109 1/2" LT RR (13 SHANK)
	SN9525		GANG BAR, 120" RT RR (15 SHANK)
	SN9526		GANG BAR, 120" LT RR (15 SHANK)
5	SN9008		U-BOLT, 3/4"-10 X 7 1/4" X 5 13/16" W, Z/P
6	SN6148		C-FLEX MOUNTING PLATE, TOP
7	SN5976		SHANK, C-FLEX, 1 1/4" X 2 1/2" LEFT
	SN5975		SHANK, C-FLEX, 1 1/4" X 2 1/2" RIGHT (SHOWN)
8	SN6147		C-FLEX MOUNTING PLATE
9	SN3937		SHIM, 1/2" THICK (USED ON OLD VERSION 1 ONLY)
10	SN3095		FLAT WASHER, 1 1/2" ID X 2 1/4" OD, 10 GA, Z/P
11	SN2036		HEX NUT, 1 3/4"-5 SLOTTED HEAVY GR 2, Z/P
12	SN7423		SPOOL, LONG BEARING, 10 1/2"
13	SN2756		FLAT WASHER, 1 13/16" ID X 2 13/16" OD, 10 GA, Z/P
14	SN3096		TRUNNION BEARING MOUNT (OLD VERSION 1 STYLE)
	SN9691		TRUNNION BEARING MOUNT (CURRENT VERSION)
15	SN2819		SPOOL, BEARING, 1 3/4" BORE, 9 1/2"
16	SN7346		SPOOL, FULL, 10 1/2"
17	SN3090		TRUNNION BEARING COMPLETE
18	SN7141		SCRAPER BAR ANCHOR, RIGID
19	SN1040		LOCK WASHER, 3/4" SPLIT TYPE MED, Z/P
20	SN7138		HEX BOLT, 3/4"-10 X 4" GR 8, Z/P (OLD VERSION 1 STYLE)
	SN6307		HEX BOLT, 3/4"-10 X 3" GR 8, Y/D (CURRENT VERSION)
21	SN330		HEX BOLT, 1/2"-13 X 2" GR 5, Z/P
22	SN486		FLAT WASHER, 1/2", Z/P
23	SN2096		LOCK NUT, 1/2"-13 HEX NYLON INSERT, GR 8, Z/P
24	SN9035		DUAL SCRAPER, 10 1/2" SP, REG CON
25	SN106		HEX NUT, 3/4"-10 FULL, GR 5, Z/P
26	SN2008		SHAFT, 101", 1 3/4" DIA (11 SHANK)
	SN9543		SHAFT, 111 1/2", 1 3/4" DIA (13 SHANK)
	SN9030		SHAFT, 122", 1 3/4" DIA (15 SHANK)
27	SN3283N		BLADE, 18", 1 3/4" BORE, 4 GA, 1 3/4" CONCAVITY
28	SN3271N		19.69" BLADE, 1 3/4" BORE 4 GA, 1 7/8"
29	SN2686N		22" BLADE, 1 3/4" BORE 4 GA, 2 1/2"
30	SN7863		TRUNNION BEARING SHIELD

I0004862
PR: t05g29j22d0019

REAR SCRAPER BAR ASSEMBLY

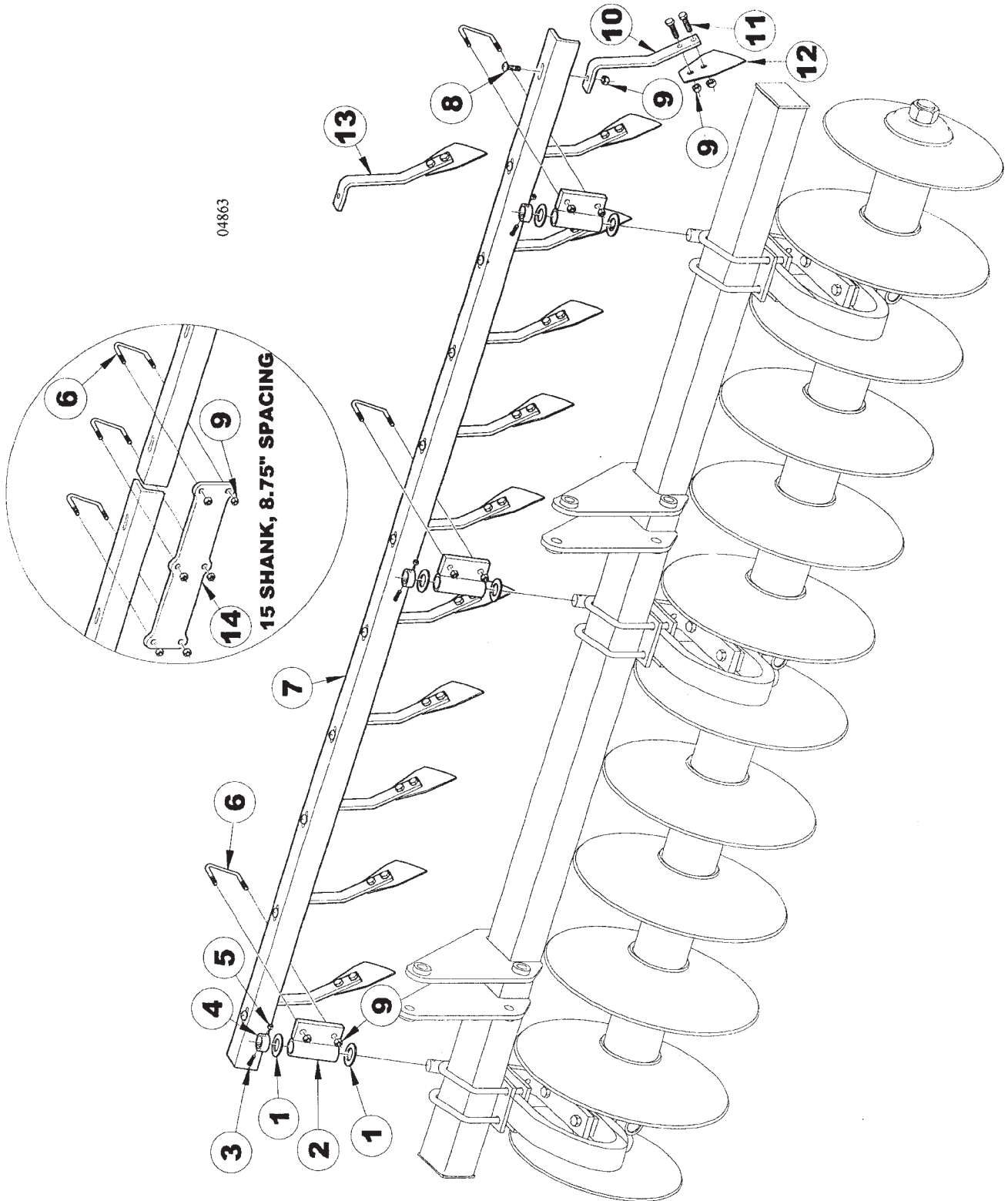

4510 DISC CHISEL
SERVICE PARTS

45

REAR SCRAPER BAR ASSEMBLY

ITEM	NUMBER	QTY	DESCRIPTION
1	SN2555		MACHINE BUSHING, 1 1/4" ID X 1 7/8" OD, 10 GA, Z/P
2	SN7140		SCRAPER BAR MOUNT
3	SN3880		SHOULDER BOLT, 5/16" X 1 3/4", GR 8 EQUIV
4	SN7139		LOCKING COLLAR W/O SET SCREW
5	SN3881		LOCK NUT, 1/4"-20 HEX NYLON INSERT, GR 2, Z/P
6	SN6773		U-BOLT, 1/2"-13 X 4 1/8" X 2 1/8" X 3 1/4" W, GR
7	SN7439		SCRAPER BAR, RIGID, 9 HOLE, 10 1/2" (11 SHANK)
	SN9533		SCRAPER BAR, RIGID, 10 HOLE, 10 1/2"
	SN7440		SCRAPER BAR, RIGID 11 HOLE, 10 1/2"
	SN7152		SCRAPER BAR, RIGID, 11 HOLE - 8.75" SP, RIGHT (11 SHANK)
	SN7153		SCRAPER BAR, RIGID, 11 HOLE - 8.75" SP, LEFT (11 SHANK)
	SN7892		SCRAPER BAR, RIGID, 12 HOLE - 8.75" SP, RIGHT (13 SHANK)
	SN7893		SCRAPER BAR, RIGID, 12 HOLE - 8.75" SP, LEFT (13 SHANK)
	SN7175		SCRAPER BAR, RIGID, 5 HOLE - 8.75" SP, LEFT (15 SHANK)(SHOWN IN BUBBLE)
	SN7149		SCRAPER BAR, RIGID, 9 HOLE - 8.75" SP, LEFT (15 SHANK)(SHOWN IN BUBBLE)
	SN7174		SCRAPER BAR, RIGID, 5 HOLE - 8.75" SP, RIGHT (15 SHANK)
	SN7148		SCRAPER BAR, RIGID, 9 HOLE - 8.75" SP, RIGHT (15 SHANK)
8	SN6101		CARRIAGE BOLT, 1/2"-13 X 1 3/4", GR 5, Z/P
9	SN2096		LOCK NUT, 1/2"-13 HEX NYLON INSERT, GR 8, Z/P
10	SN6732		SCRAPER ARM, 10 3/8" L
11	SN1823		HEX BOLT, 1/2"-13 X 1 1/4", GR 5, Z/P
12	SN6103		SCRAPER BLADE, 4" W RIGID
13	SN6733		SCRAPER BLADE W/ARM (10 3/8" L) RIGHT RIGID (SHOWN)
	SN6734		SCRAPER BLADE W/ARM (10 3/8" L) LEFT RIGID
14	SN10035		CONNECTOR, SCRAPER BAR

I0004863
PR: t05g29j22d0020

FRONT GANG MOUNTING

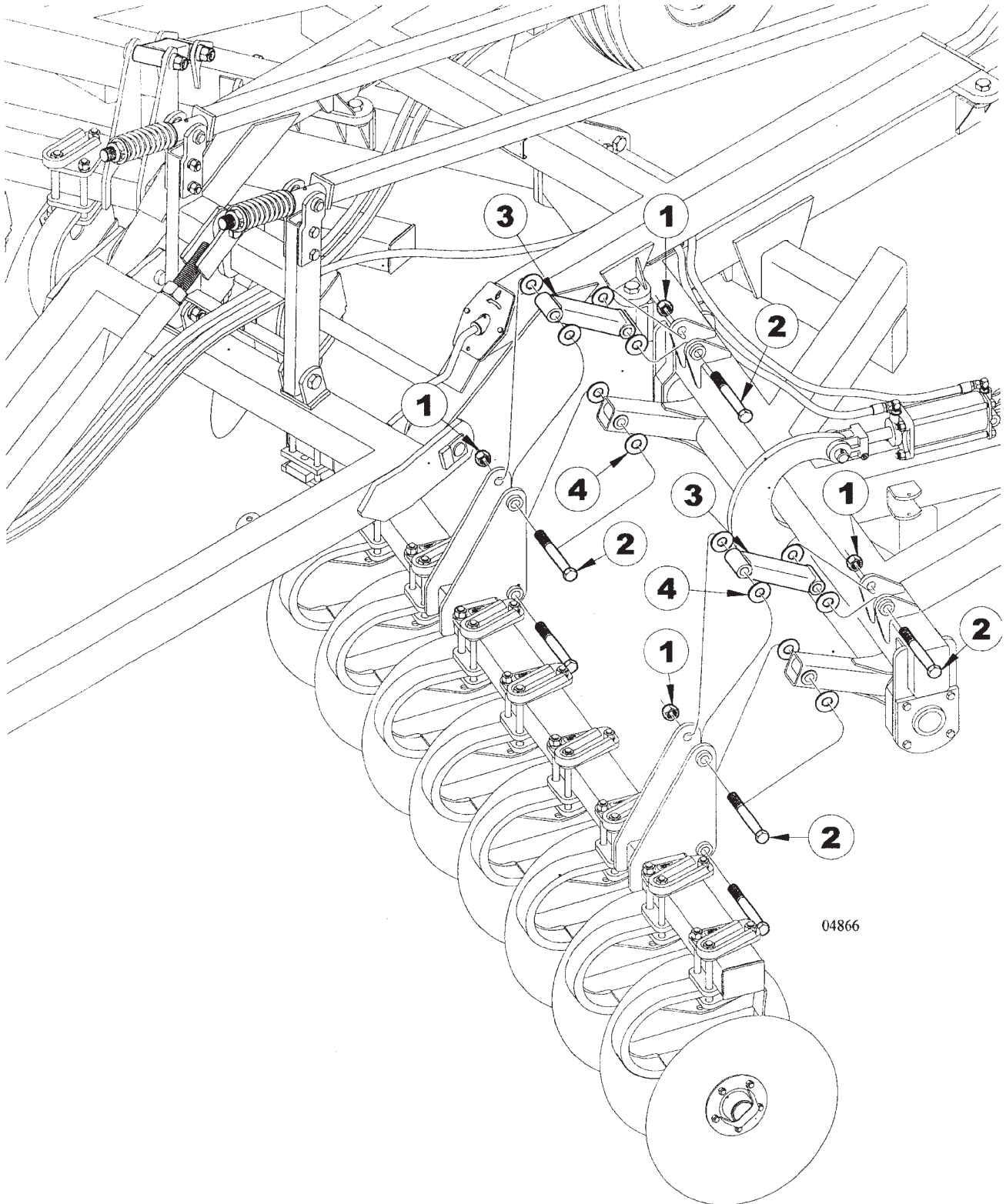

04866

**4510 DISC CHISEL
SERVICE PARTS**

47

FRONT GANG MOUNTING

ITEM	NUMBER	QTY	DESCRIPTION
1	SN3938		LOCK NUT, 1"-8 HEX NYLON INSERT, GR 2, Z/P
2	SN109		HEX BOLT, 1"-8 X 7", GR 5, Z/P
3	SN9034		PARALLEL GANG LINK
4	SNFK150173		FLAT WASHER, 1" SAE, Z/P

I0004866
PR: t05g29j22d0021

4510 DISC CHISEL
SERVICE PARTS

REAR GANG MOUNTING

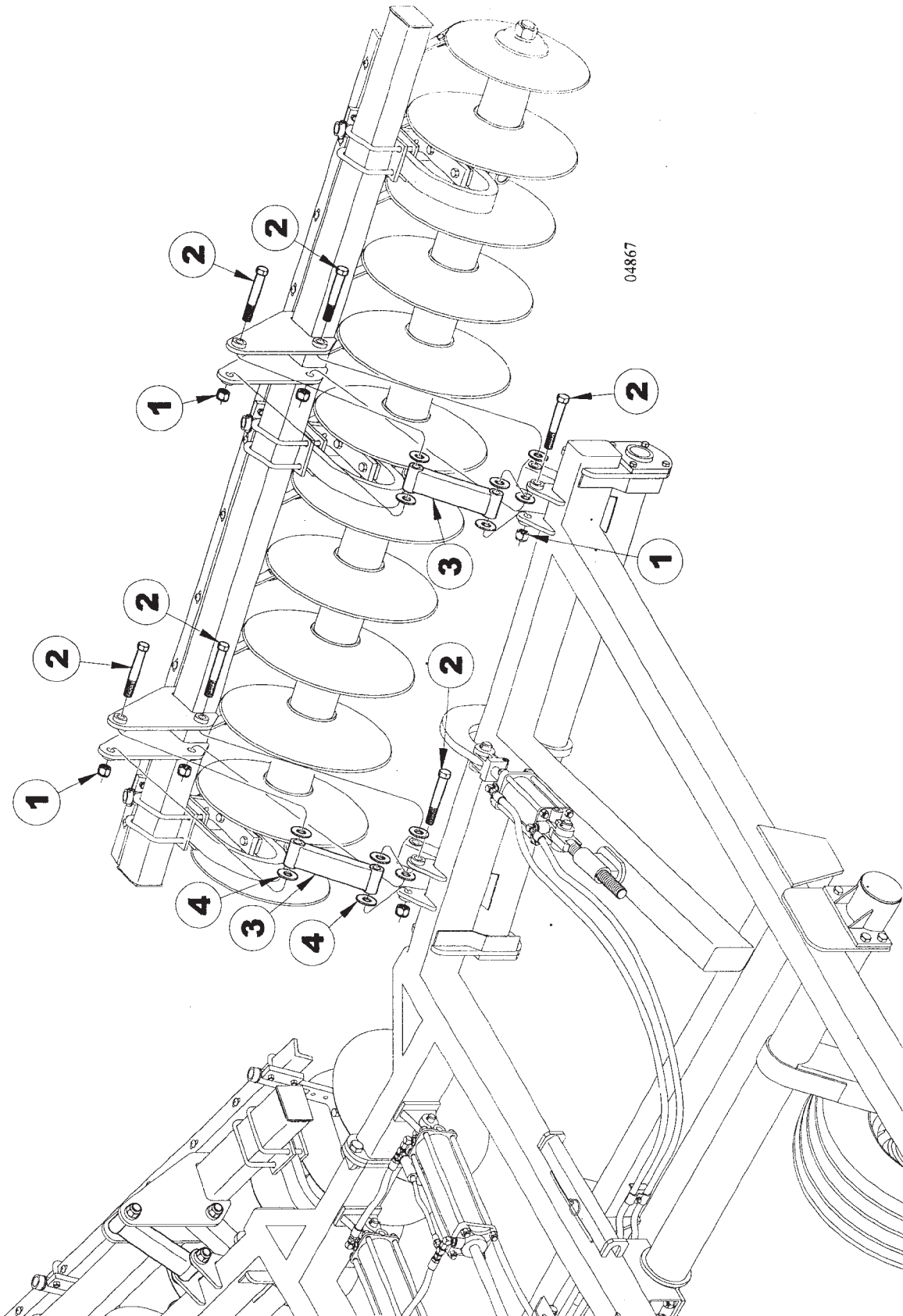

**4510 DISC CHISEL
SERVICE PARTS**

49

REAR GANG MOUNTING

ITEM	NUMBER	QTY	DESCRIPTION
1	SN3938		LOCK NUT, 1"-8 HEX NYLON INSERT, GR 2, Z/P
2	SN109		HEX BOLT, 1"-8 X 7", GR 5, Z/P
3	SN9034		PARALLEL GANG LINK
4	SNFK150173		FLAT WASHER, 1" SAE, Z/P

I0004867
PR: t05g29j22d0022

TRUNNION BEARING ASSEMBLY

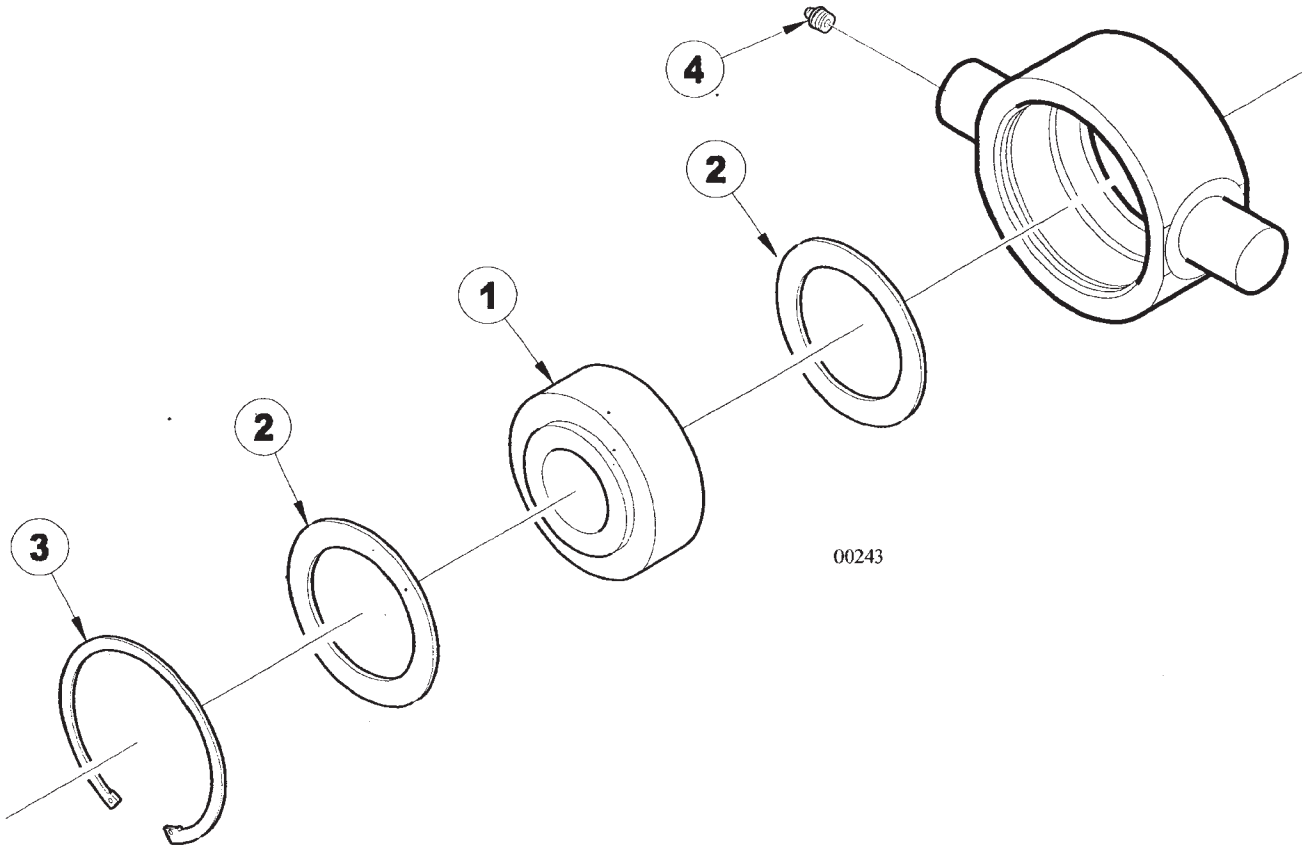

00243

TRUNNION BEARING ASSEMBLY

ITEM	NUMBER	QTY	DESCRIPTION
			(SUNFLOWER HOUSING, BCA BEARING)
1	SN3091		TRUNNION BEARING REPLACEMENT
2	SN4924		TRUNNION BEARING SHIELD (BCA)
3	SN3094		TRUNNION BEARING RETAINER (FAFNIR)
4	SN2098-1		1/8" GREASE ZERK (SUNFLOWER HOUSING, BCA BEARING)
1	SN3091		TRUNNION BEARING REPLACEMENT
2	SN4924		TRUNNION BEARING SHIELD (BCA)
3	SN4925		TRUNNION BEARING RETAINER (SUNFLOWER)
4	SN2098-1		1/8" GREASE ZERK (SUNFLOWER HOUSING, SEAL MASTER BEARING)
1	SN5338		TRUNNION BEARING REPLACEMENT (SEAL MASTER - P.N. SK-1507)
2	SN5337		TRUNNION BEARING SHIELD (SEAL MASTER)
3	SN4925		TRUNNION BEARING RETAINER (SUNFLOWER)
4	SN2098-1		1/8" GREASE ZERK (FAFNIR HOUSING, BCA BEARING)
1	SN3091		TRUNNION BEARING REPLACEMENT
2	SN3093		TRUNNION BEARING SHIELD
3	SN3094		TRUNNION BEARING RETAINER (FAFNIR)
4	SN2098-1		1/8" GREASE ZERK (FAFNIR HOUSING, SEAL MASTER BEARING)
1	SN5338		TRUNNION BEARING REPLACEMENT (SEAL MASTER-P.N. SK-1507)
2	SN3093		TRUNNION BEARING SHIELD
3	SN3094		TRUNNION BEARING RETAINER (FAFNIR)
4	SN2098-1		1/8" GREASE ZERK (FAFNIR HOUSING, FAFNIR BEARING)
1	SN5434		TRUNNION BEARING REPLACEMENT (FAFNIR-P.N. GW211PP25)
2	SN3093		TRUNNION BEARING SHIELD
3	SN3094		TRUNNION BEARING RETAINER (FAFNIR)
4	SN2098-1		1/8" GREASE ZERK (SUNFLOWER HOUSING, FAFNIR BEARING)
1	SN5434		TRUNNION BEARING REPLACEMENT (FAFNIR-P.N. GW11PP25)
2	SN5337		TRUNNION BEARING SHIELD
3	SN4925		TRUNNION BEARING RETAINER (SUNFLOWER)
4	SN2098-1		1/8" GREASE ZERK TRUNNION BEARING SHIELD SPECIFICATIONS
	SN3093		2.805" I.D. X 3.929" O.D. X .1345" THICK
	SN4924		2.8375" I.D. X 3.929" O.D. X .100" THICK
	SN5337		2.77" I.D. X 3.929" O.D. X .100" THICK
	SN3094		TRUNNION BEARING RETAINER THICKNESS .109" THICK
	SN4925		.092" THICK

4510 DISC CHISEL
SERVICE PARTS

FRONT DEPTH CONTROL INDICATOR
ASSEMBLY

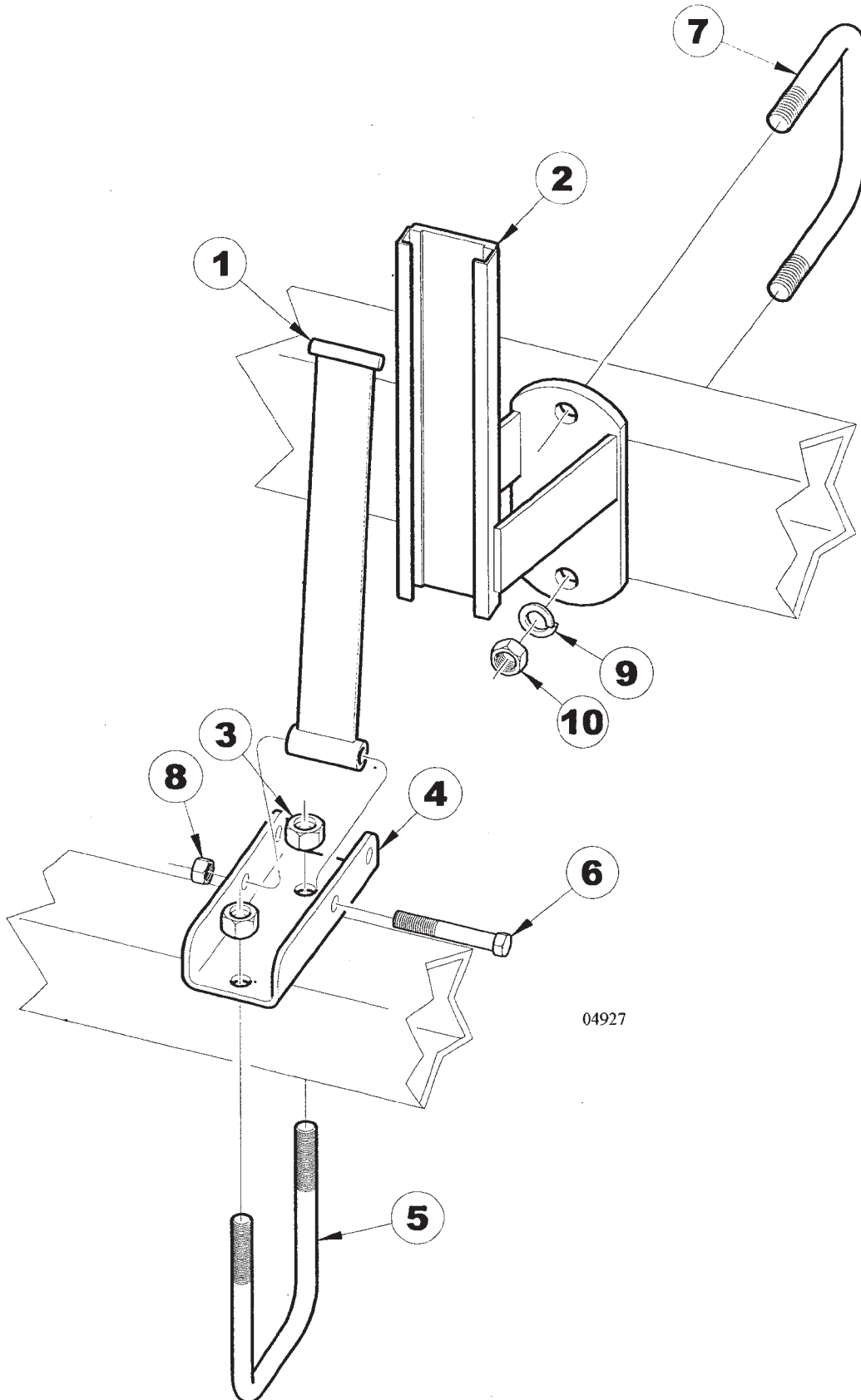

04927

4510 DISC CHISEL
SERVICE PARTS

53

FRONT DEPTH CONTROL INDICATOR
ASSEMBLY

ITEM	NUMBER	QTY	DESCRIPTION
1	SN7373		CONNECTOR, DEPTH CONTROL INDICATOR
2	SN9536		DEPTH GAUGE
3	SN669-1		LOCK NUT, 5/8" HEX NYLON INSERT
4	SN9095		BRACKET, DEPTH INDICATOR
5	SN6102		U-BOLT, 5/8"-11 X 5 1/2" X 5 11/16
6	SN140		HEX BOLT, 1/2"-13 X 4 1/2", GR 5,
7	SN3763		U-BOLT, 3/4"-10 X 5 3/4" X 6 3/4"
8	SN2096		LOCK NUT, 1/2"-13 HEX NYLON INSERT
9	SN1040		LOCK WASHER, 3/4" SPLIT TYPE MED, Z/P
10	SN106		HEX NUT, 3/4"-10 FULL, GR 5, Z/P

I0004927
PR: t05g29j22d0024

REAR DEPTH CONTROL INDICATOR
ASSEMBLY

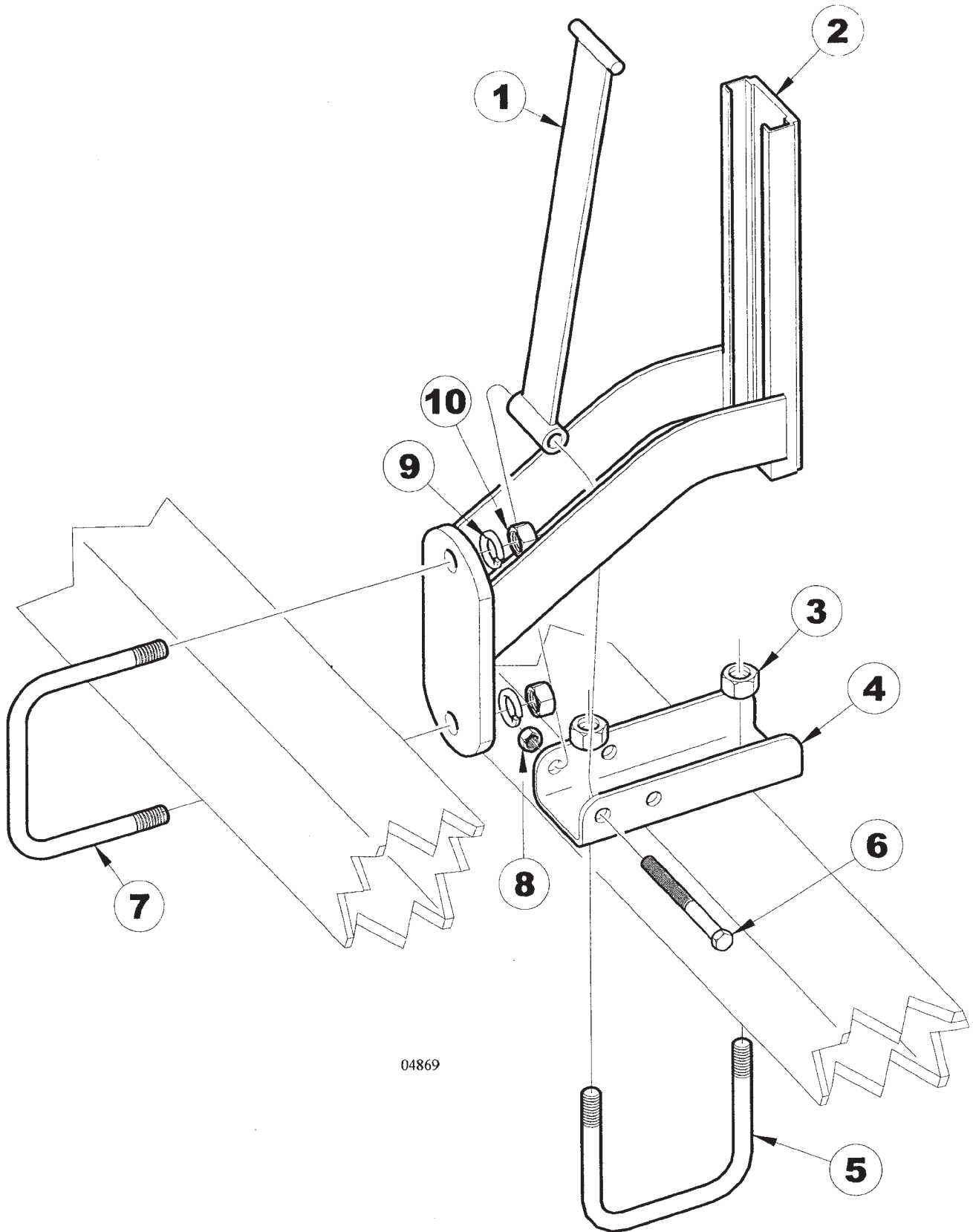

04869

4510 DISC CHISEL
SERVICE PARTS

55

REAR DEPTH CONTROL INDICATOR
ASSEMBLY

ITEM	NUMBER	QTY	DESCRIPTION
1	SN7373		CONNECTOR, DEPTH CONTROL INDICATOR
2	SN9564		DEPTH GAUGE
3	SN669-1		LOCK NUT, 5/8" HEX NYLON INSERT, GR 5, Z/P
4	SN9095		DEPTH INDICATOR BRACKET
5	SN6102		U-BOLT, 5/8"-11 X 5 1/2" X 5 11/16" W, GR 5, Z/P
6	SN140		HEX BOLT, 1/2"-13 X 4 1/2", GR 5, Z/P
7	SN3763		U-BOLT, 3/4"-10 X 5 3/4" X 6 3/4" W, GR 5, Z/P
8	SN2096		LOCK NUT, 1/2"-13 HEX NYLON INSERT, GR 8, Z/P
9	SN1040		LOCK WASHER, 3/4" SPLIT TYPE MED, Z/P
10	SN106		HEX NUT, 3/4"-10 FULL, GR 5, Z/P

I0004869
PR: t05g29j22d0025

RIGID SHANK ASSEMBLY

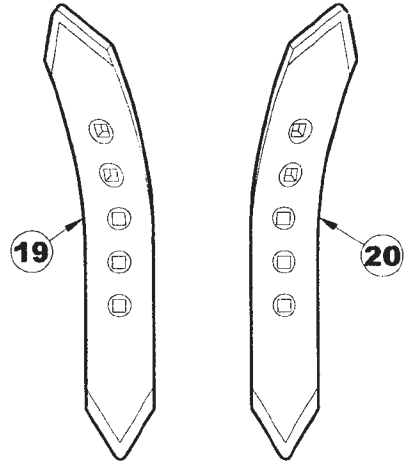
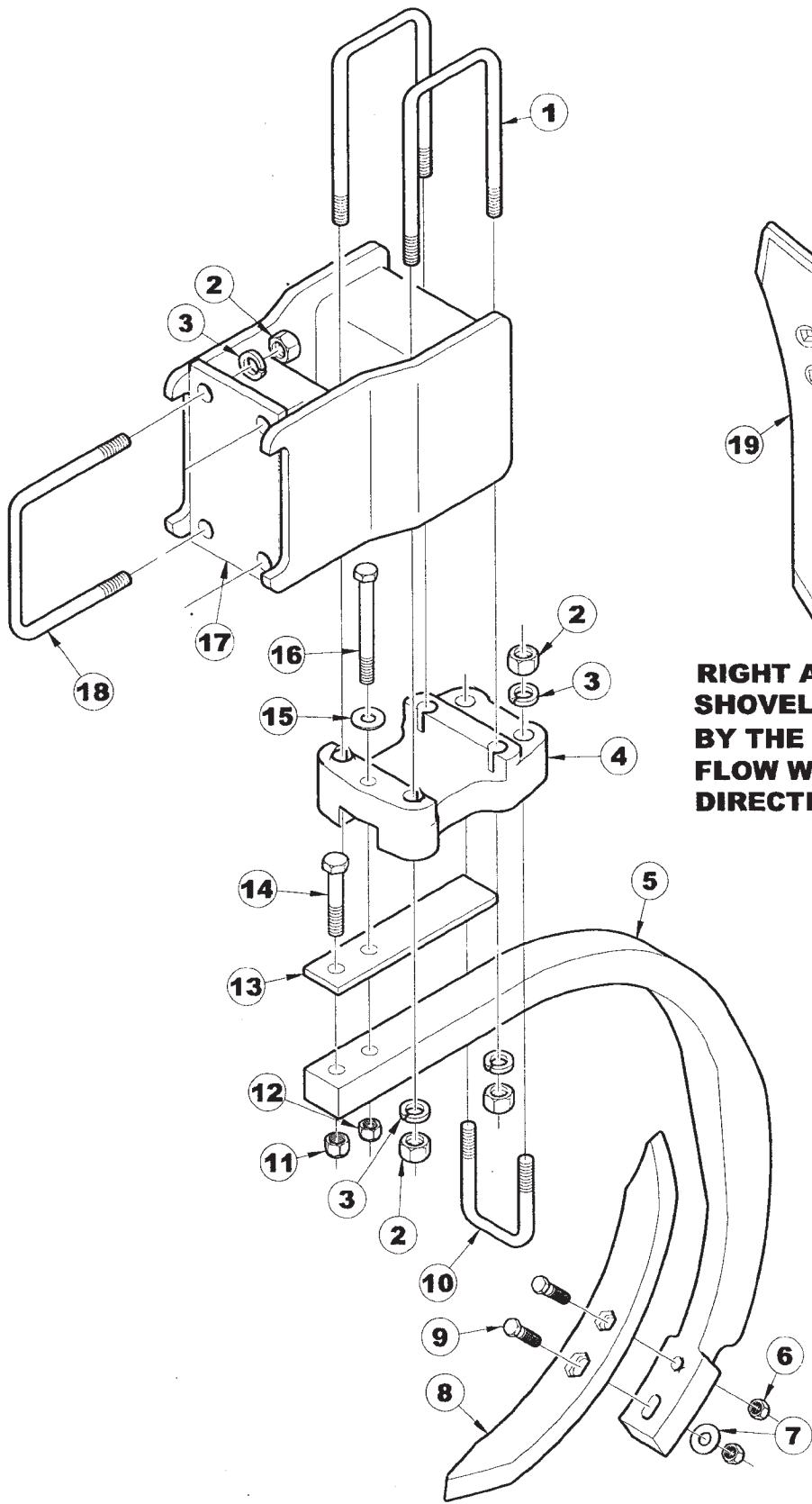

**RIGHT AND LEFT TWISTED
SHOVELS ARE DETERMINED
BY THE DIRECTION OF THE DIRT
FLOW WHEN FACING THE
DIRECTION OF TRAVEL.**

04865

**4510 DISC CHISEL
SERVICE PARTS**

57

RIGID SHANK ASSEMBLY

ITEM	NUMBER	QTY	DESCRIPTION
1	SN3755		U-BOLT, 3/4"-10 X 8 3/4" X 4 13/16" W, GR 5, Z/P
2	SN106		HEX NUT, 3/4"-10 FULL, GR 5, Z/P
3	SN1040		LOCK WASHER, 3/4" SPLIT TYPE MED, Z/P
4	SN3751		SHANK CLAMP CASTING-RED
5	SN5540		SHANK, 1 1/2" X 2" X 30", EDGE BENT, 50 DEG
6	SN2096		LOCK NUT, 1/2"-13 HEX NYLON INSERT, GR 8, Z/P
7	SN486		FLAT WASHER, 1/2", Z/P
8	SN4810		POINT, 1" X 2" X 18", REV, HEAVY DUTY
9	SN156 SN2949		HEX BOLT, 1/2"-13 X 3", GR 5 Z/P PLOW BOLT, 1/2"-13 X 3", GR 5, Y/D (USED WITH TWISTED SHOVELS)
10	SN3754		U-BOLT, 3/4"-10 X 4 1/4" X 3 3/8" W, GR 5, Z/P
11	SN669-1		LOCK NUT, 5/8" HEX NYLON INSERT, GR 5, Z/P
12	SN3757		LOCK NUT, 9/16"-12 HEX NYLON INSERT, GR 8, PLATED
13	SN3753B		SHANK STOP
14	SN3758		HEX BOLT, 5/8"-11 X 3", GR 5, Z/P
15	SN3759		FLAT WASHER, 9/16", Z/P
16	SN3756		HEX BOLT, 9/16"-12 X 4 1/2", GR 5, Z/P
17	SN7309		* SHANK MOUNT, OFFSET
18	SN3763		U-BOLT, 3/4"-10 X 5 3/4" X 6 3/4" W, GR 5, Z/P
19	SN1725		SHOVEL, 1/2" X 3" RIGHT TWISTED
20	SN1726		SHOVEL, 1/2" X 3" LEFT TWISTED

NOTE:7309R (ONLY USED IN TWO
LOCATIONS - REFER TO PLACEMENT
DRAWINGS STARTING ON PG. 28)

I0004865
PR: t05g29j22d0026

AUTO-RESET SHANK ASSEMBLY

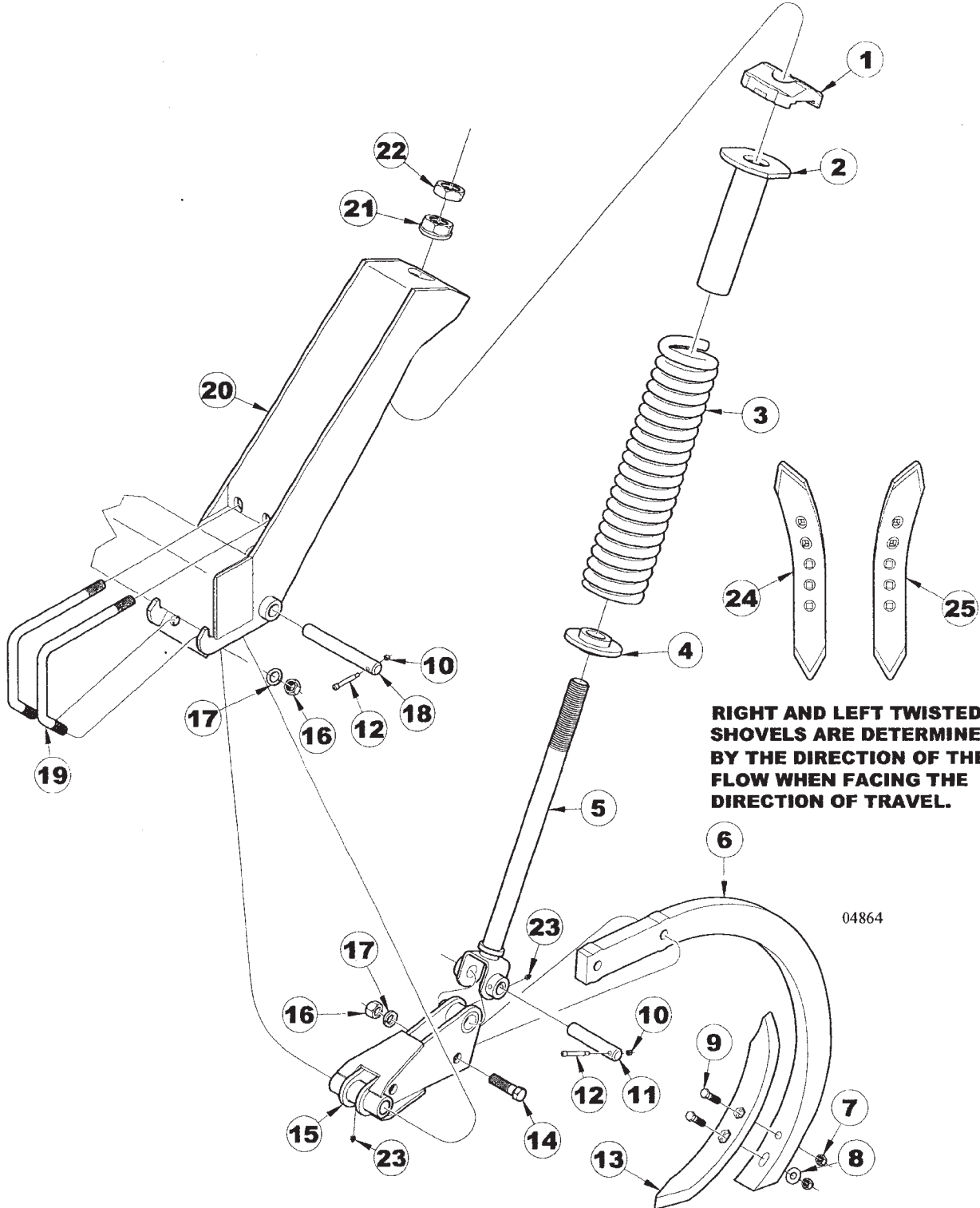

4510 DISC CHISEL
SERVICE PARTS

59

AUTO-RESET SHANK ASSEMBLY

ITEM	NUMBER	QTY	DESCRIPTION
1	SN5422		PIVOT PLATE, AUTO RESET SHANK
2	SN5424		SPRING TUBE
3	SN5419		SPRING, 4.375" OD X 2.625" ID X 17.59" L COMPRESSION
4	SN5426		SPRING WASHER
5	SN9370		SPRING ROD
6	SN5418		SHANK, 1 1/4" X 2 1/2" X 30"
7	SN2096		LOCK NUT, 1/2"-13 HEX NYLON INSERT, GR 8, Z/P
8	SN486		FLAT WASHER, 1/2", Z/P
9	SN1304		HEX BOLT, 1/2"-13 X 2 3/4", GR 5, Z/P
	SN2959		PLOW BOLT, 1/2"-13 X 3", GR 5, Y/D (USED WITH TWISTED SHOVELS)
10	SN3881		LOCK NUT, 1/4"-20 HEX NYLON INSERT, GR 2, Z/P
11	SN5544		PIN, 1" X 4 1/4" (3 23/32"), Z/P
12	SN3880		SHOULDER BOLT, 5/16" X 1 3/4", GR 8 EQUIV
13	SN4810		POINT, 1" X 2" X 18", REV, HEAVY DUTY
14	SN9493		HEX BOLT, 3/4"-10 X 3", 1" THD, GR5, Z/P
15	SN9969		SHANK HOLDER
16	SN106		HEX NUT, 3/4"-10 FULL, GR 5, Z/P
17	SN1040		LOCK WASHER, 3/4" SPLIT TYPE MED, Z/P
18	SN3163		PIN, 1" X 7 1/2" (6 27/32"), Z/P
19	SN5428		L-BOLT, 3/4"-10 X 9"
20	SN5429		SHANK MOUNT
21	SN5425		HEX FLANGE NUT, 1 1/2"-6 UNC Z/P
22	SN2079		JAM NUT, 1 1/2"-6 HEX, GR 2, Z/P
23	SN2098-1		GREASE ZERK, 1/8" NPTF, 5/8" L
24	SN1725		SHOVEL, 1/2" X 3" RIGHT TWISTED
25	SN1726		SHOVEL, 1/2" X 3" LEFT TWISTED
	SN5421		SHANK ASSY, AUTO RESET (ITEMS 1-6, 10-12, 14-19)

I0004864
PR: t05g29j22d0027

LIGHT KIT MOUNTING BRACKET

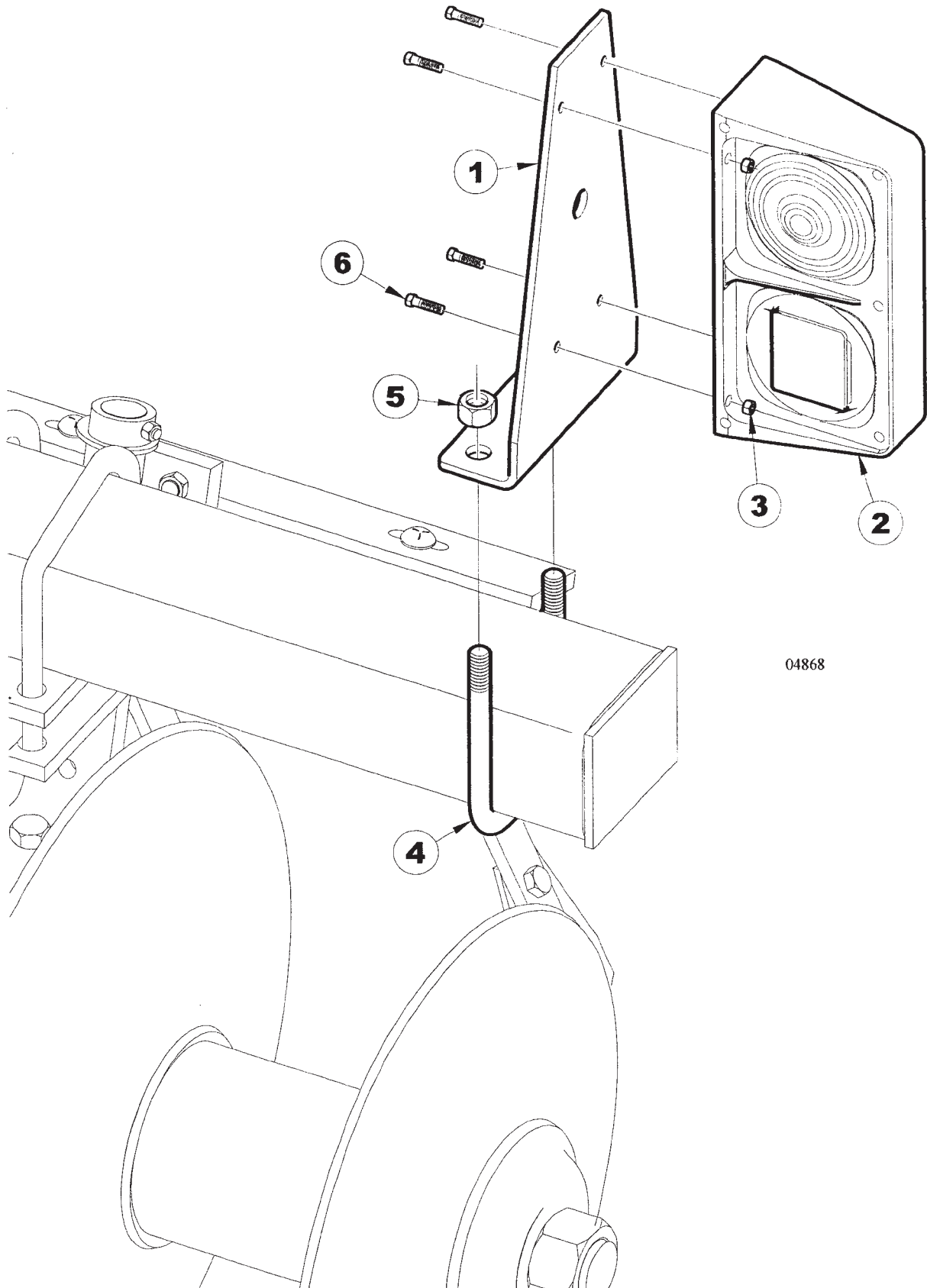

04868

4510 DISC CHISEL
SERVICE PARTS

61

LIGHT KIT MOUNTING BRACKET

ITEM	NUMBER	QTY	DESCRIPTION
1	SN9041		BRACKET, LIGHT
2	SN5844		DUAL LAMP, AMBER FRT/RR & RED RR, RT
	SN5845		DUAL LAMP, AMBER FRT/RR & RED RR, LT
3	SN3881		LOCK NUT, 1/4"-20, HEX NYLON INSERT, GR2, Z/P
4	SN6102		U-BOLT, 5/8"-11 X 5 1/2" X 5 11/16" W, GR 5, Z/P
5	SN669-1		LOCK NUT, 5/8" HEX NYLON INSERT, GR 5, Z/P
6	SN2750		HEX BOLT, 1/4"-20 X 1 1/4", GR 2, Z/P

I0004868
PR: t05g29j22d0028

LIGHT KIT ASSEMBLY (5838)

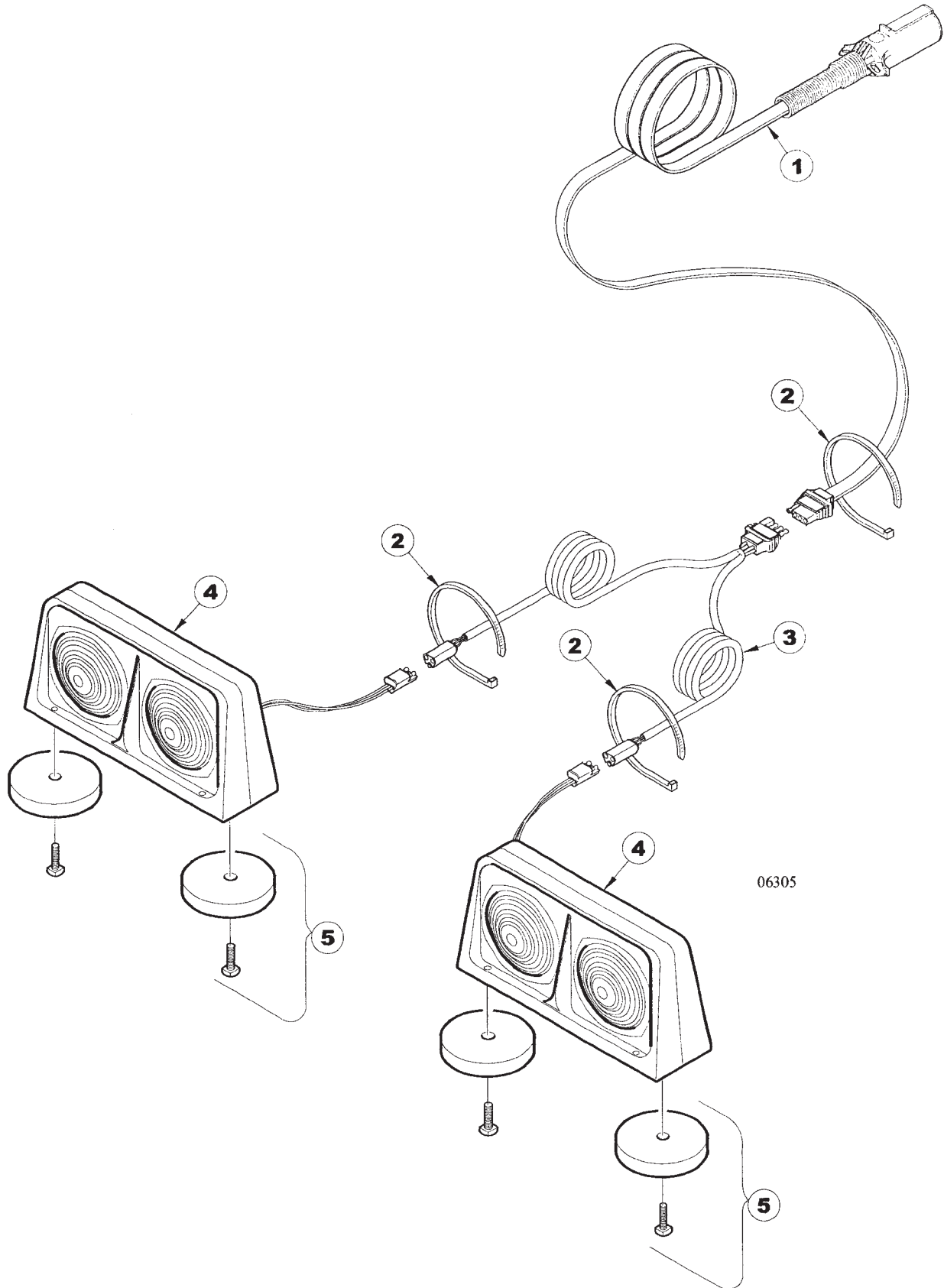

06305

**4510 DISC CHISEL
SERVICE PARTS**

63

LIGHT KIT ASSEMBLY (5838)

ITEM	NUMBER	QTY	DESCRIPTION
1	SN5846		HARNESS, 25' STR SEC, SHIELDED FESTOON CABLE W/CONN
2	SN2587		PLASTIC HOSE STRAP, 21 1/2" L
3	SN5847		HARNESS, 15' WISHBONE W/FLAT & TRIANGULAR CONNECTOR
4	SN5845		DUAL LAMP, AMBER FT/REAR & RED REAR, LEFT
	SN5844		DUAL LAMP, AMBER FT/REAR & RED REAR, RIGHT
5	SN5857		MAGNET KIT
	SN5838		LIGHT KIT W/HARDWARE

I0006305
PR: t05g29j22d0029

REAR TOW HITCH W/BALL JOINT

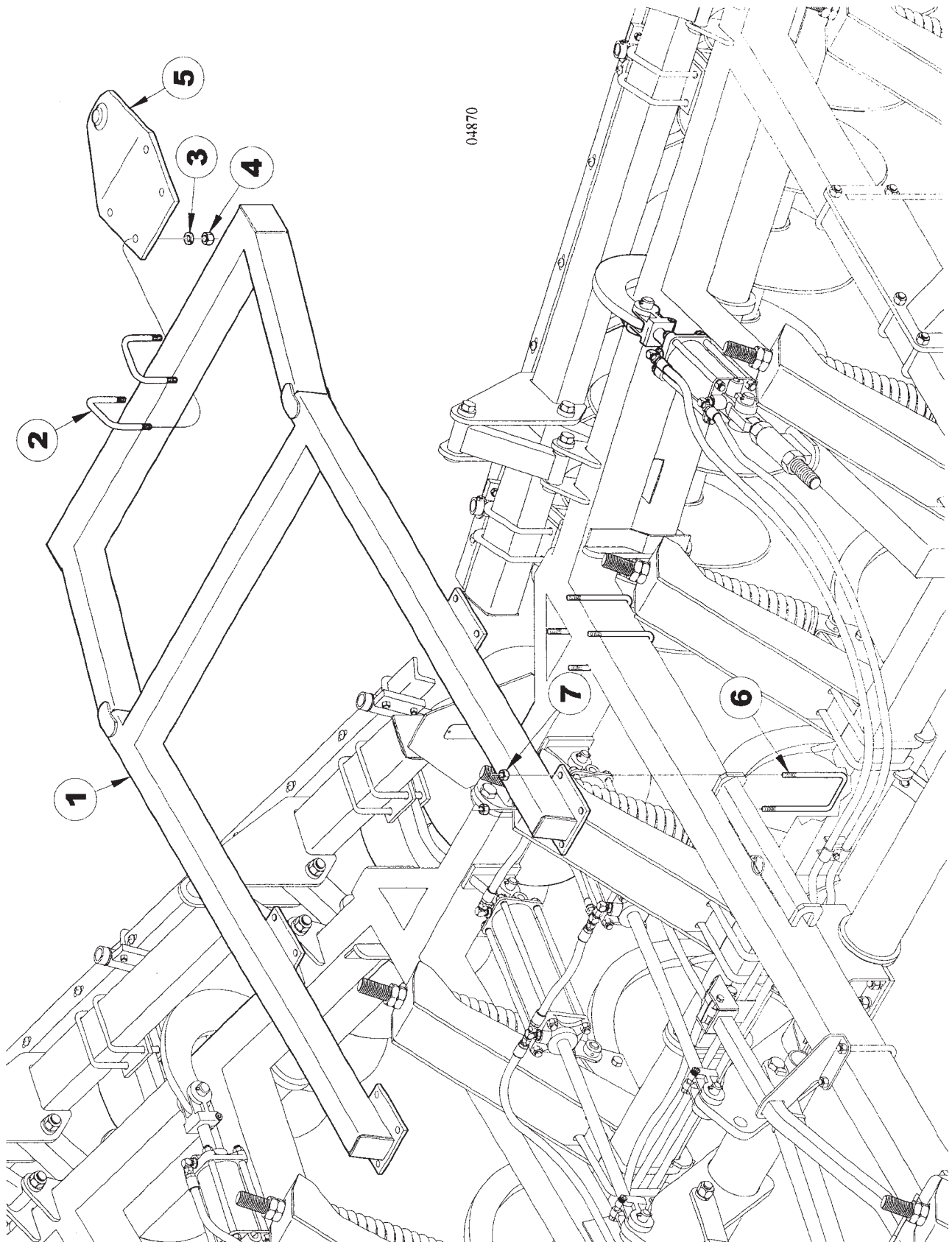

4510 DISC CHISEL
SERVICE PARTS

65

REAR TOW HITCH W/BALL JOINT

ITEM	NUMBER	QTY	DESCRIPTION
1	SN9535		REAR TOW HITCH
2	SN198		U-BOLT, 3/4"-10 X 5 1/2" X 5" W, GR 5, Z/P
3	SN1040		LOCK WASHER, 3/4" SPLIT TYPE MED, Z/P
4	SN106		HEX NUT, 3/4"-10 FULL, GR 5, Z/P
5	SN4700		ADAPTER, REAR TOW HITCH
6	SN2984		U-BOLT, 5/8"-11 X 7 1/2" X 4 3/4" W, GR 5, Z/P
7	SN669-1		LOCK NUT, 5/8" HEX NYLON INSERT, GR 5, Z/P
	SN9540		REAR TOW HITCH ASSY W/4700B BALL JOINT (ITEMS 1-7)

I0004870
PR: t05g29j22d0030

4510 DISC CHISEL
SERVICE PARTS

REAR TOW HITCH W/HITCH SLIDE &
BALL JOINT

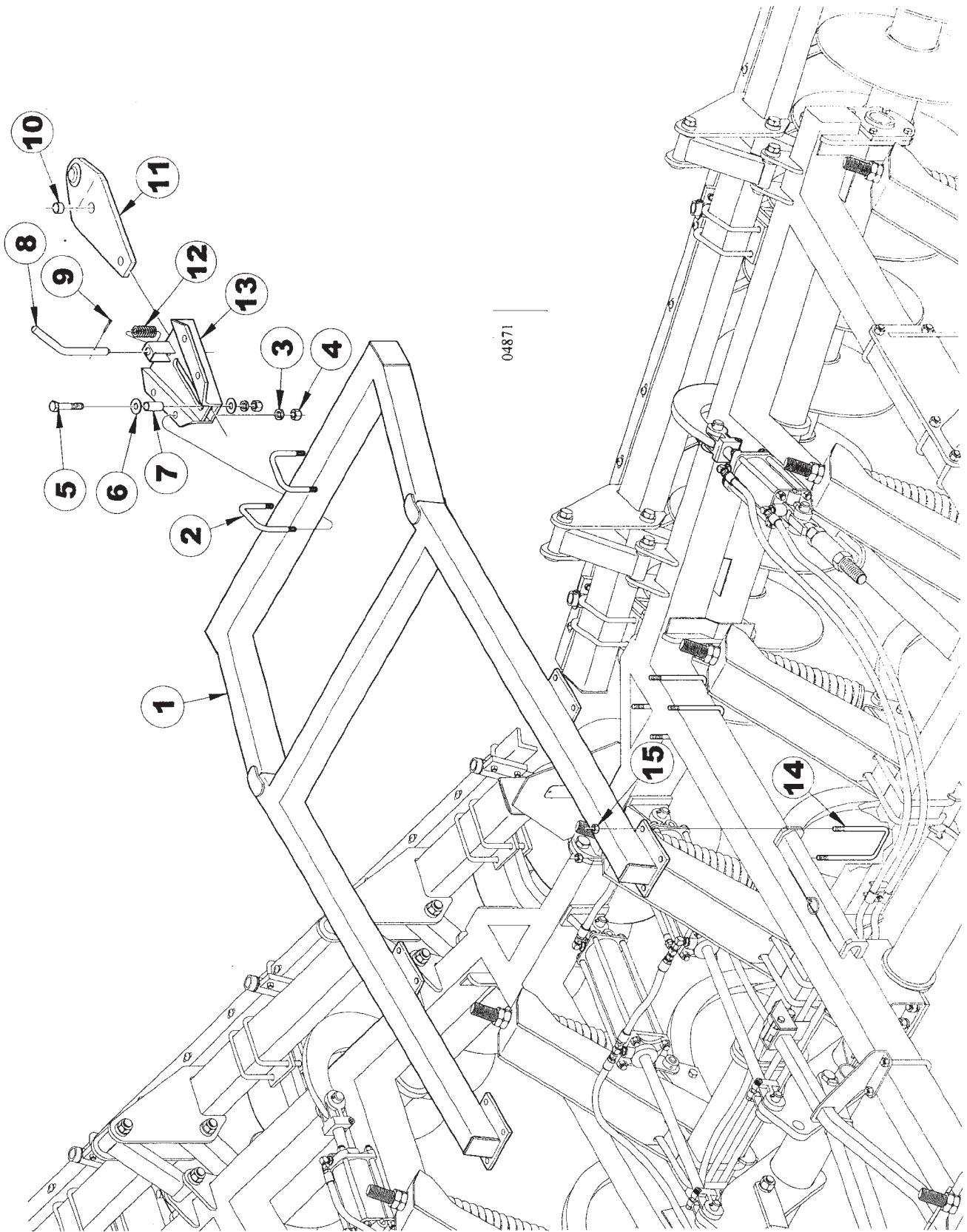

4510 DISC CHISEL
SERVICE PARTS

67

REAR TOW HITCH W/HITCH SLIDE &
BALL JOINT

ITEM	NUMBER	QTY	DESCRIPTION
1	SN9535		REAR TOW HITCH
2	SN198		U-BOLT, 3/4"-10 X 5 1/2" X 5" W, GR 5, Z/P
3	SN1040		LOCK WASHER, 3/4" SPLIT TYPE MED, Z/P
4	SN106		HEX NUT, 3/4"-10 FULL, GR 5, Z/P
5	SN105		HEX BOLT, 3/4"-10 X 3 1/2", GR 5, Z/P
6	SN893		FLAT WASHER, 3/4" Z/P
7	SN3364		BUSHING, 13/16"ID X 2" L
8	SN3365		PIN, 7/8" SPCL
9	SN1609		COTTER PIN, 3/16" X 1 1/2"
10	SN3367		WEAR BUSHING, 1"ID X 1 1/4"OD 3/4" L
11	SN4740		HITCH MOUNT W/BALL JOINT
12	SN3366		HITCH SPRING
13	SN3363		HITCH SLIDE
14	SN2984		U-BOLT, 5/8"-11 X 7 1/2" X 4 3/4" W, GR 5, Z/P
15	SN669-1		LOCK NUT, 5/8" HEX NYLON INSERT, GR 5, Z/P
	SN4739		HITCH ASSEMBLY (ITEMS 5-13)
	SN9541		REAR TOW HITCH ASSY W/4739 HITCH SLIDE & BALL JOINT (ITEMS 1-15)

I0004871
PR: t05g29j22d0031

4510 DISC CHISEL
SERVICE PARTS

DECAL PLACEMENT

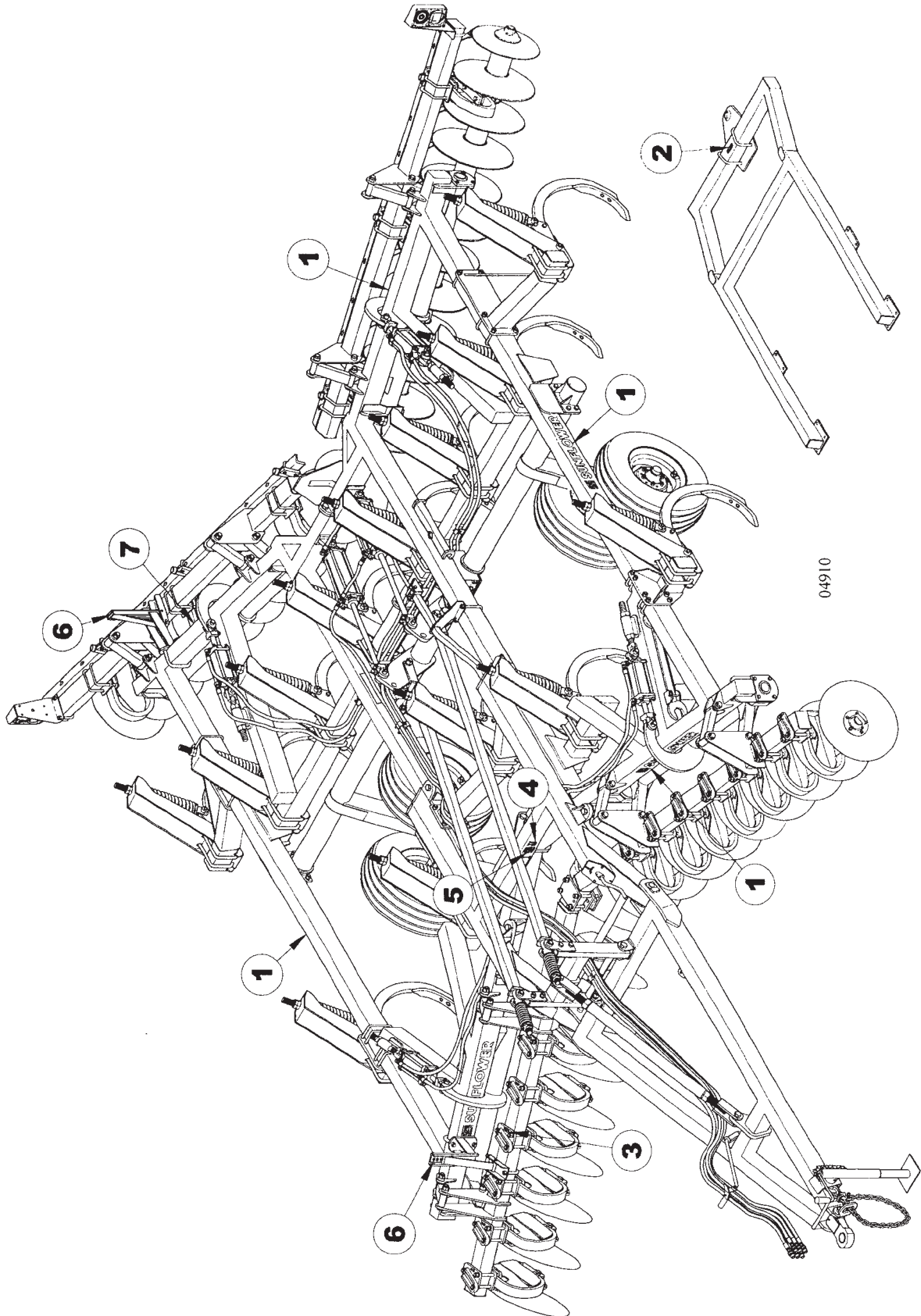

**4510 DISC CHISEL
SERVICE PARTS**

69

DECAL PLACEMENT

ITEM	NUMBER	QTY	DESCRIPTION
1	SN997002		SUNFLOWER DECAL
2	SN997068		10,000 LB. GROSS LIMIT
3	SN997654		PATENT DECAL, #6,158,523
4	SN997246		FEMA DECAL
5	SN997263		DECAL, TILLAGE PROMOTES A SAFER
6	SN997426		LEVEL INDICATOR, A-K
7	SN997541		4510 DECAL

I0004910
PR: t05g29j22d0032

4510 DISC CHISEL
SERVICE PARTS

SAFETY SIGN PLACEMENT

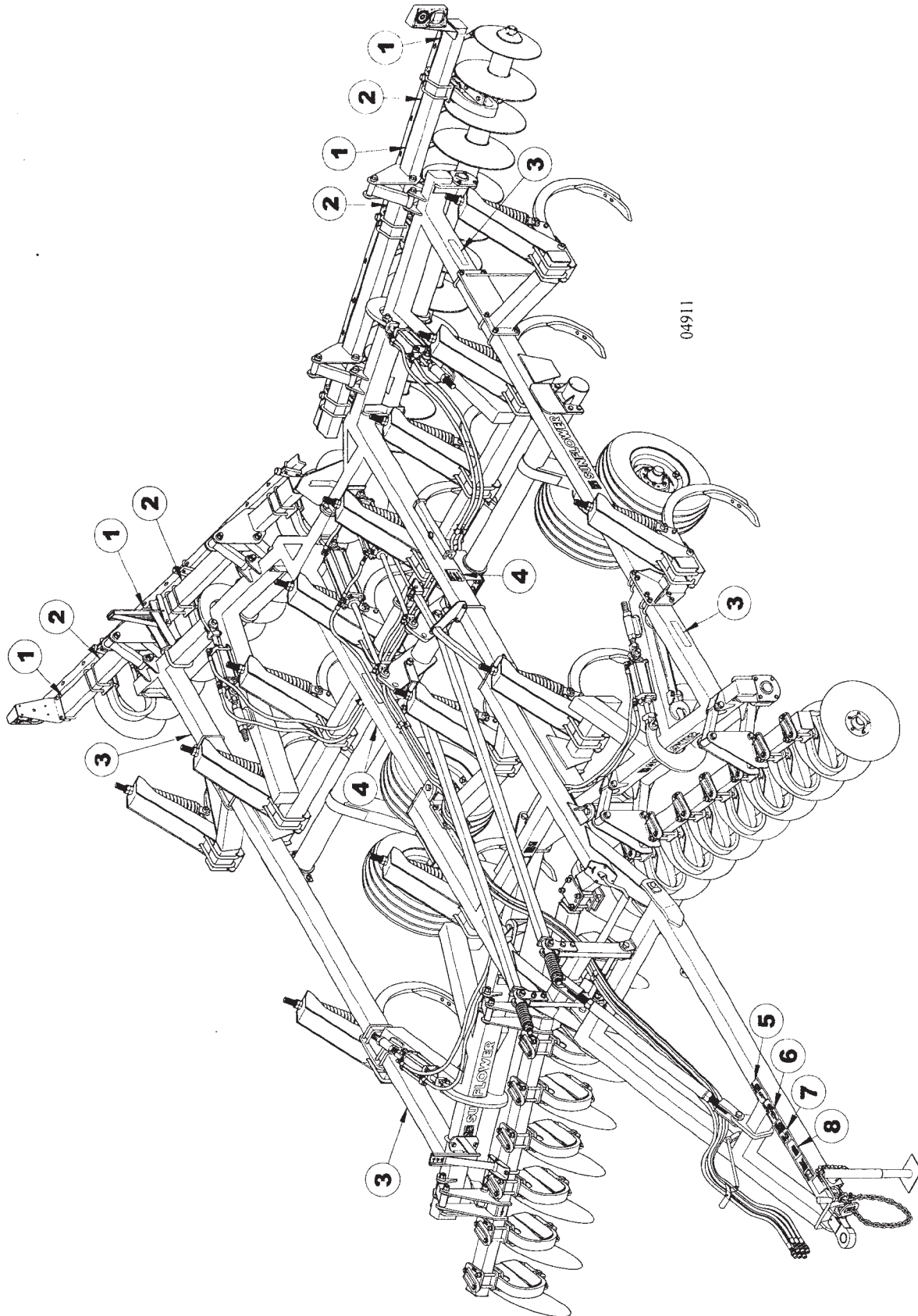

**4510 DISC CHISEL
SERVICE PARTS**

71

SAFETY SIGN PLACEMENT

ITEM	NUMBER	QTY	DESCRIPTION
1	SN997661		TAPE, RED REFLECTIVE 2" X 9" L
2	SN997662		TAPE, ORANGE REFLECTIVE 2" X 9" L
3	SN997663		TAPE, YELLOW REFLECTIVE 2" X 9" L
4	SN997312		TRANSPORT LOCK INSTALLATION
5	SN997074		UNITCHING HAZARD
6	SN997048		FASTEN SAFETY CHAIN
7	SN997311		HIGH PRESSURE FLUID HAZARD
8	SN997792		DECAL-WARNING, READ OPERATOR'S

I0004911
PR: t05g29j22d0033

RECOMMENDED DEALER STOCK

RECOMMENDED DEALER'S STOCK

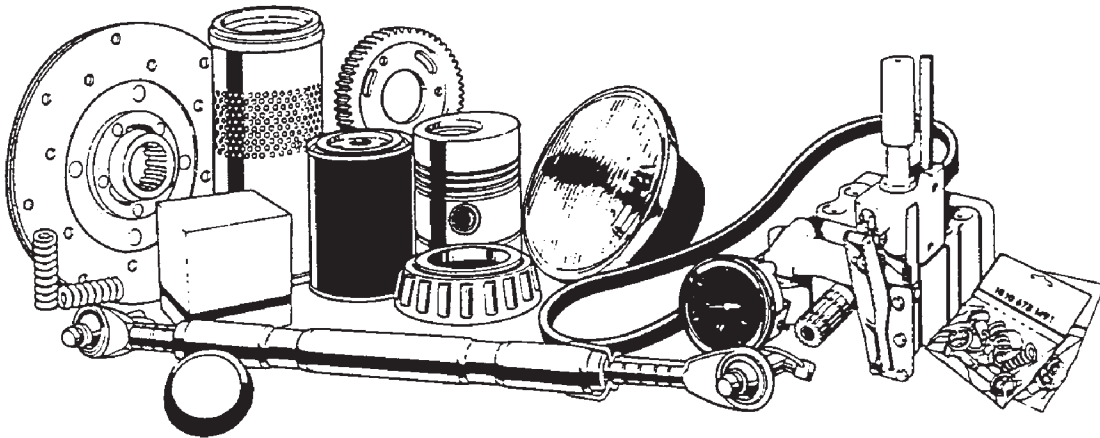

**4510 DISC CHISEL
RECOMMENDED DEALER LIST**

73

RECOMMENDED DEALER STOCK

ITEM	NUMBER	QTY	DESCRIPTION
-	SN3271N	2	19.69" BLADE, 1 3/4" BORE 4 GA,
-	SN7602N	2	20.18" BLADE, 5 BOLT, .256" THICK,
-	SN2686N	2	22" BLADE, 1 3/4" BORE 4 GA,
-	SN7599N	2	22.33" BLADE, 5 BOLT, .256" THICK,
-	SN1602	2	BEARING (LM48548)
-	SN1935	2	BEARING (LM501349)
-	SN1606	2	BEARING (LM67048)
-	SN5844	1	DUAL LAMP, AMBER FRT/RR & RED RR,
-	SN5845	1	DUAL LAMP, AMBER FRT/RR & RED RR,
-	SN1610	1	DUST CAP, 2.448" OD, Z/P
-	SN3095	4	FLAT WASHER, 1 1/2" ID X 2 1/4"
-	SN5847	1	HARNESS, 15' WISHBONE W/FLAT &
-	SN5846	1	HARNESS, 25' STR SEC, SHIELDED
-	SN3302	1	HEX NUT, 1"-14 FULL SLOTTED
-	SN3369	1	HITCH CLEVIS BUSHING
-	SN3366	1	HITCH SPRING
-	SN5428	2	L-BOLT, 3/4"-10 X 9"
-	SN3118	6	LUG BOLT, 9/16"-18 X 1 7/8"
-	SN3117	6	LUG NUT, 9/16"-18, GR 5, 90 DEG
-	SN3365	1	PIN, 7/8" SPCL
-	SN4810	2	POINT, 1" X 2" X 18", REV,
-	SN1603	2	RACE (LM48510)
-	SN1936	2	RACE (LM501310)
-	SN1605	2	RACE (LM67010)
-	SN6103	4	SCRAPER BLADE, 4" W RIGID
-	SN12015	2	SEAL KIT, 3 1/2", 1 1/2" ROD, CROSS
-	SN8774-1	2	SEAL KIT, 3 1/2", 1 1/2" ROD, CROSS
-	SN8775-1	2	SEAL KIT, 3 1/2", 1 1/4" ROD,
-	SN8767-1	2	SEAL KIT, 3 1/4", 1 1/4" ROD
-	SN5540	1	SHANK, 1 1/2" X 2" X 30",
-	SN5418	1	SHANK, 1 1/4" X 2 1/2" X 30"
-	SN1726	2	SHOVEL, 1/2" X 3" LEFT TWISTED
-	SN1725	2	SHOVEL, 1/2" X 3" RIGHT TWISTED
-	SN3300	1	SIX BOLT HUB ASSEMBLY W/3301 SEAL
-	SN7001	1	SMV EMBLEM
-	SN3301	2	TRIPLE LIP SEAL
-	SNFK310044	2	TRIPLE LIP SEAL
-	SN3090	2	TRUNNION BEARING COMPLETE
-	SN6773	2	U-BOLT, 1/2"-13 X 4 1/8" X 2 1/8"
-	SN3754	2	U-BOLT, 3/4"-10 X 4 1/4" X 3 3/8"
-	SN198	2	U-BOLT, 3/4"-10 X 5 1/2" X 5" W,
-	SN3763	2	U-BOLT, 3/4"-10 X 5 3/4" X 6 3/4"
-	SN9008	2	U-BOLT, 3/4"-10 X 7 1/4" X 5 13/16"
-	SN3755	2	U-BOLT, 3/4"-10 X 8 3/4" X 4 13/16"
-	SN6102	2	U-BOLT, 5/8"-11 X 5 1/2" X 5 11/16
-	SN2984	2	U-BOLT, 5/8"-11 X 7 1/2" X 4 3/4"
-	SN3303	1	WASHER, 1 1/32" ID X 1 3/4" ODX

NOTE: THIS PARTS STOCK LIST
INDICATES THOSE ITEMS RECOMMENDED
TO SERVICE ONE UNIT.

RDL
PR: t05g29j22d0034

Архангельск (8182)63-90-72
Астана (7172)727-132
Астрахань (8512)99-46-04
Барнаул (3852)73-04-60
Белгород (4722)40-23-64
Брянск (4832)59-03-52
Владивосток (423)249-28-31
Волгоград (844)278-03-48
Вологда (8172)26-41-59
Воронеж (473)204-51-73
Екатеринбург (343)384-55-89

Иваново (4932)77-34-06
Ижевск (3412)26-03-58
Иркутск (395)279-98-46
Казань (843)206-01-48
Калининград (4012)72-03-81
Калуга (4842)92-23-67
Кемерово (3842)65-04-62
Киров (8332)68-02-04
Краснодар (861)203-40-90
Красноярск (391)204-63-61
Курск (4712)77-13-04
Липецк (4742)52-20-81

Магнитогорск (3519)55-03-13
Москва (495)268-04-70
Мурманск (8152)59-64-93
Набережные Челны (8552)20-53-41
Нижний Новгород (831)429-08-12
Новокузнецк (3843)20-46-81
Новосибирск (383)227-86-73
Омск (3812)21-46-40
Орел (4862)44-53-42
Оренбург (3532)37-68-04
Пенза (8412)22-31-16

Пермь (342)205-81-47
Ростов-на-Дону (863)308-18-15
Рязань (4912)46-61-64
Самара (846)206-03-16
Санкт-Петербург (812)309-46-40
Саратов (845)249-38-78
Севастополь (8692)22-31-93
Симферополь (3652)67-13-56
Смоленск (4812)29-41-54
Сочи (862)225-72-31
Ставрополь (8652)20-65-13

Сургут (3462)77-98-35
Тверь (4822)63-31-35
Томск (3822)98-41-53
Тула (4872)74-02-29
Тюмень (3452)66-21-18
Ульяновск (8422)24-23-59
Уфа (347)229-48-12
Хабаровск (4212)92-98-04
Челябинск (351)202-03-61
Череповец (8202)49-02-64
Ярославль (4852)69-52-93

Киргизия (996)312-96-26-47

Казахстан (772)734-952-31

Таджикистан (992)427-82-92-69